

# Appendix N – Contamination Report



**407 TRANSITWAY – WEST OF HURONTARIO STREET TO EAST OF HIGHWAY 400**

**MINISTRY OF TRANSPORTATION - CENTRAL REGION**



**REPORT**

## Contamination Overview Study

*407 Transitway from West of Hurontario Street to East of Highway 400, GWP-14-20001*

Submitted to:

**LGL Limited**

22 Fisher Street  
P.O. Box 280  
King City, Ontario  
L7B 1A6

Submitted by:

**Golder Associates Ltd.**

121 Commerce Park Drive, Unit L Barrie, Ontario, L4N 8X1 Canada

+1 705 722 4492

1525717

July 9, 2018

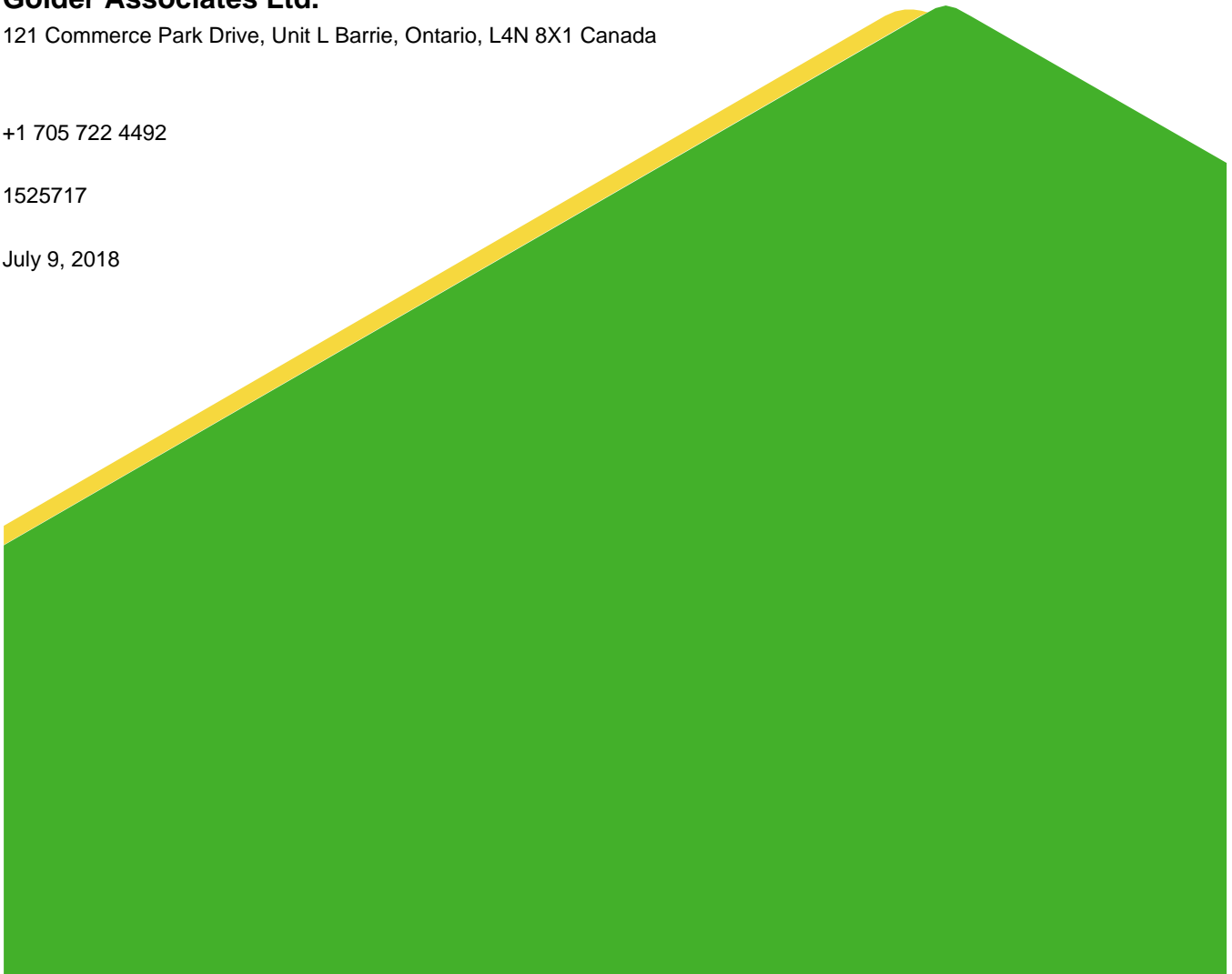

## Distribution List

1 copy - LGL Limited

1 copy - Golder Associates Ltd.

# Table of Contents

<b>1.0 INTRODUCTION</b>	<b>1</b>
<b>2.0 METHOD OF INVESTIGATION</b>	<b>1</b>
<b>3.0 SCOPE OF WORK</b>	<b>2</b>
3.1 Information Review	2
3.2 Review of Previous Reports	2
3.3 City Directories	3
3.4 City of Vaughan	3
3.5 City of Brampton	4
3.6 City of Mississauga	4
3.7 City of Toronto	4
3.8 Region of York	4
3.9 Region of Peel	5
3.10 EcoLog ERIS Search of Environmental Databases	5
3.11 Aerial Photographs and Existing Conditions	6
3.11.1 Regional Geology	8
3.11.2 Existing Land Use	8
3.12 Summary of Findings	8
<b>4.0 SUMMARY AND DISCUSSION</b>	<b>9</b>
<b>5.0 EXCESS MATERIAL MANAGEMENT</b>	<b>18</b>
<b>6.0 LIMITATIONS AND USE OF REPORT</b>	<b>18</b>

## TABLES

Table 1: Property Identification Summary – Properties with Issues of Potential Environmental Concern	11
--	----

**APPENDICES**

**APPENDIX A**

Figures 1 and 2: Area Location Maps

**APPENDIX B**

EcoLog ERIS Report

**APPENDIX C**

City Directory Search, TSSA Response and Region of York Response

**APPENDIX D**

Figures 3A to 3E: Historical Air Photos

## 1.0 INTRODUCTION

Golder Associates Ltd. (“Golder”) was retained by LGL Limited (“LGL”) on behalf of Parsons Corporation (“Parsons”) and the Ministry of Transportation (“MTO”) to carry out a Contamination Overview Study relating to contaminated lands and waste management for an approximately 23 km section of the proposed 407 Transitway from west of Hurontario Street to east of Highway 400, generally in the Cities of Brampton and Vaughan, Ontario (i.e. the “study area”). The study area is also located directly adjacent to the City of Mississauga and the City of Toronto and extends slightly within the City of Mississauga and City of Toronto boundaries in a few locations. Seven station sites are proposed including the Hurontario Street Station, Dixie Road Station, Airport Road Station, Goreway Drive Station, Highway 50 Station, Highway 27 Station and Pine Valley Drive Station. The study area and limits as well as the proposed Transitway runningway and station sites are shown on Figures 1 and 2 (Appendix A).

This study involves the Transit Project Assessment Process (“TPAP”) for the 407 Transitway and will follow the requirements prescribed in *Ontario Regulation 231/08, Transit Projects and Metrolinx Undertakings* under the *Environmental Assessment Act*. The 407 Transitway will be a two-lane, fully grade separated transit facility on an exclusive right-of-way, running along the Highway 407 Corridor. This section of the transitway facility will consist of 23 km of runningway and the seven stations noted above. The station layouts will include vehicular and pedestrian access (es), park and ride and passenger pick-up/drop off (“PPUDO”) facilities, bus lay-by facilities, on-street integration with local transit, shelters, buildings and other amenities. Subject to the outcome of the study, the 407 Transitway will be implemented initially as Bus Rapid Transit (“BRT”) with the opportunity to convert to Light Rail Transit (“LRT”) in the future.

The purpose of this Contamination Overview Study was to identify, in a preliminary fashion, potential subsurface chemical contamination issues associated with the study area which are obvious from available sources of information. No soil, water, liquid, gas, product or chemical sampling and testing on, or in the vicinity of, the study area was conducted as part of this assessment. This assessment included a cursory overview of the study area and of the neighbouring land use and does not constitute a complete assessment of these lands. Several of the properties within the study area have a history of development and there may be issues of potential environmental concern associated with these properties that were not evident based on the level of assessment of our scope of work.

## 2.0 METHOD OF INVESTIGATION

Information reviewed and agencies contacted as part of this Contamination Overview Study consist of the following:

- LGI Copy Services Canada for city directory searches;
- Technical Standards Safety Authority (“TSSA”) Fuel and Safety Division Records;
- Records on file at the City of Vaughan;
- Records on file at the City of Brampton;
- Records on file at the City of Mississauga;
- Records on file at the City of Toronto;
- Records on file at the Region of York;
- Records on file at the Region of Peel;

- EcoLog ERIS Report;
- Aerial photographs, topographic and geologic mapping, and;
- A field investigation.

Field work at the Site was performed between September 21 and September 22, 2016.

All field investigations included a drive-by of the area to assess potential presence of an environmental concern.

Table 1 provides a summary of those properties identified as having issues of potential environmental concern based on the information review. Figures 1 and 2 (Appendix A) identify the location of those properties.

## 3.0 SCOPE OF WORK

### 3.1 Information Review

The assessment included a review of available and applicable references concerning site history and subsurface conditions. Details of the information reviewed are provided in the following sections of this report.

### 3.2 Review of Previous Reports

The following previous reports for the study area were provided to Golder;

- Transportation Environmental Study Report for 427 Transitway from Highway 407 to Highway 7. Prepared for the Ontario Ministry of Transportation Central Region, prepared by MMM Group dated March 2015; and,
- Environmental Project Report Hurontario - Main LRT Project. Prepared by Metrolinx and dated June 2014.

Noteworthy environmental findings of the March 2015 Transportation Environmental Study Report included:

- This report covered the area of the 427 Transitway between Highway 7 and 407 ETR;
- The study area lies along the Humber River and Albion River watersheds;
- There are no areas of natural or scientific interest in the study area and no aquatic species at risk;
- No areas of confirmed site contamination were identified in the study area;
- The Hydro One Corridor was identified as having moderate potential for study area contamination; and,
- The location of the 407 Transitway Station, along Codlin Crescent (on-Site), was identified as having a high potential for contamination in several truck/equipment repair/storage facilities and a garden centre.

Noteworthy environmental findings of the June 2014 Environmental Project Report included:

- The study area covered in this report includes the Hurontario Main corridor, Port Credit Go Station, and Downtown Brampton Go Station. The area includes the lands immediately adjacent to Hurontario Street, including a portion of the study area;
- The subject property is located within four watersheds;
- Twenty five sites were identified as previous or current potential environmental concerns for the subject lands including automobile service/repairs and/or dry cleaners;

- The likelihood of encountering contamination at the Site property were reported to depend on the final land takings of the area; and,
- The potential for adverse environmental impacts directly within the HMLRT corridor was reported to be very low.

### 3.3 City Directories

Golder contracted LGI Copy Services Canada (“LGI”) to search available city directories for the study area. The complete search is included in Appendix C. Note that occupants outlined below may not be included in Table 1 as former they were former tenants. The general land use, however, is covered in Table 1. Noteworthy findings are summarized below:

- 7155 Hurontario Street (Property 1, Figure 1) Amerco Rentals, True Value Gas Bar, U-Haul Co. Ltd. were listed as occupants of the property in the 2000 city directory, Dhillon’s Gas Bar was listed in the 1996 directory and XL Gas Bar was listed in the 1991 city directory.
- 33 Topflight Drive (Property 1A, Figure 1) Premium Tire & Auto Centre was listed in the 2000 city directory;
- 7656 Bramalea Road (Property 11, Figure 1) Brampton Bio Conversion Inc. and Peel Resource Recovery were listed as occupants of the property in the 1996 and/or 2000 city directories;
- 7655 Bramalea Road (Property 13, Figure 1) Massiv Die Form has occupied the property since at least 1996, Bramcor Manufacturing, Cosma International Inc. and Fujima International Inc. were listed as occupants of the property in 1991 and Union Carbine Canada was listed at the property in the 1985-86 directory;
- 2645 Steeles Avenue East (Property 21A, Figure 1) Three Bear Esso (2000), Esso Powder [sic] (1996), Airport & Steeles Auto Services and Mandy’s Esso (1991), Bramalea Essa Service (1985-86) were listed as occupants of the property;
- 8001 Goreway Drive (Property 25, Figure 1) Chris Line Transportation System Inc. and Triple M Metals (1980) Inc. were listed as occupants of the property in the 1991 city directory;
- 2010 to 2200 Codlin Crescent/Albion Road (Property 27, Figure 1) Steeles Hub Cap Sales (2103), Rogers’s Truck & Forklift Training (2158), Toronto Truck Driving School (2158) in the 2000 city directory. Steeles Hub Cap Sales was listed at 2103 Albion Road in the 1991 and 1996 city directories (same location);
- 2100 Albion Road (Property 27A, Figure 1) Canada Cartage System Ltd. was listed at the property in the 1985-86 and 1991 city directories; and,
- 7135 Islington Avenue (Property 31, Figure 2) Liftking Inc. and Liftmast Ltd have occupied the property since at least 1991. Mainline Construction Equipment, Town Screw Products were listed at the Site between 1985 and 1996.

### 3.4 City of Vaughan

The Freedom of Information Section of the City of Vaughan was contacted on November 24, 2015 and requested to conduct a review of their files for any environmental information relating to the study area including information on spills, complaints, filling activities, sewer by-law infringements, previous environmental reports and landfills.



At the time of preparation of this summary report, the City of Vaughan had not issued a response to Golder. The City of Vaughan should be contacted following confirmation of property acquisition requirements for specific properties requiring acquisition

### 3.5 City of Brampton

The Freedom of Information Section of the City of Brampton was contacted on November 24, 2015 and requested to conduct a review of their files for any environmental information relating to the study area including information on spills, complaints, filling activities, sewer by-law infringements, previous environmental reports and landfills.

At the time of preparation of this summary report, the City of Brampton had not issued a response to Golder. The City of Brampton should be contacted following confirmation of property acquisition requirements for specific properties requiring acquisition.

### 3.6 City of Mississauga

The Freedom of Information Section of the City of Mississauga was contacted on January 6, 2016 and requested to conduct a review of their files for any environmental information relating to the study area including information on spills, complaints, filling activities, sewer by-law infringements, previous environmental reports and landfills.

At the time of preparation of this summary report, the City of Mississauga had not issued a response to Golder. The City of Mississauga should be contacted following confirmation of property acquisition requirements for specific properties requiring acquisition.

### 3.7 City of Toronto

The Freedom of Information Section of the City of Toronto was contacted on January 6, 2016 and requested to conduct a review of their files for any environmental information relating to the study area including information on spills, complaints, filling activities, sewer by-law infringements, previous environmental reports and landfills.

At the time of preparation of this summary report, the City of Toronto had not issued a response to Golder. However, based on the final preferred alignment, this search is no longer required.

### 3.8 Region of York

The Region of York Environmental Services Division was contacted on November 24, 2015 and requested to conduct a review of their files for any environmental information relating to the study area including information on spills, complaints, filling activities, sewer by-law infringements, previous environmental reports and landfills.

Due to the large number of properties and the significant cost associated with the Region's response (i.e. \$150 per property), the Region of York was contacted for the following limited number of properties, which represented a high probability of the existence of records with the Region of York:

- 6200 Steeles Avenue West;
- 6300 Steeles Avenue West;
- 5690 Steeles Avenue West;
- 100 Galcat Drive; and,
- 200 Galcat Drive.

A written response was received from the Region of York indicating they had no information on file relating to these properties. Notably, these properties are not located within a wellhead protection area, nor in a significant groundwater recharge area.

The Region of York should be contacted again following confirmation of property acquisition requirements for specific properties requiring acquisition, not included in this list.

### 3.9 Region of Peel

The Region of Peel Environmental Services Division was contacted on November 24, 2015 and requested to conduct a review of their files for any environmental information relating to the study area including information on spills, complaints, filling activities, sewer by-law infringements, previous environmental reports and landfills.

At the time of preparation of this summary report, the Region of Peel had not issued a response to Golder. The Region of Peel should be contacted following confirmation of property acquisition requirements for specific properties requiring acquisition.

### 3.10 EcoLog ERIS Search of Environmental Databases

Golder contracted EcoLog Environmental Risk Information Services Ltd. ("EcoLog ERIS") to search select available provincial and private-sector environmental databases for the study area, including the following:

- Anderson's Waste Disposal Sites;
- Retail Fuel Storage Tanks;
- Anderson's Storage Tanks;
- Automobile Wrecking & Supplies;
- Chemical Register;
- Fuel Storage Tank – Historic;
- Private and Retail Fuel Storage Tanks;
- Landfill Inventory Management Ontario;
- Ontario Regulation 347 Waste Generators Summary;
- Pesticide Register;
- Commercial Fuel Oil Tanks;
- Ontario Regulation 347 Waste Receivers Summary;
- Waste Disposal Sites - MOE CA Inventory;
- Inventory of PCB Storage Sites;
- Waste Disposal Sites - MOE 1991 Historical Approval Inventory; and,
- Fuel Storage Tank.

The complete database report is included in Appendix B. Noteworthy findings of the EcoLog ERIS report are summarized in Table 1 below.

### 3.11 Aerial Photographs and Existing Conditions

Aerial photographs of the study area (or portions thereof) and vicinity were obtained from York Region Interactive Mapping and Mississauga Interactive Mapping and reviewed for the years 1954, 1970, 1988/89 and 1995. 2005 and 2013 aerial photographs were obtained from Google Earth™. It should be noted that due to the small scale of the aerial photographs, some structure details could not be determined. The aerial photographs, provided by York Region and Mississauga Interactive Mapping online resources (1954, 1970, 1988/89 and 1995) and the 2004 Google Earth™ image are provided on Figures 3A to 3E, respectively (Appendix D). According to the 2013 Google Earth™ aerial imagery (Figures 1 and 2) and the site reconnaissance, the current conditions of the study area are as follows:

#### ***West of Hurontario Street to Hurontario Street***

##### **North Side**

This area is mainly under residential land use.

##### **South Side**

This area is undeveloped with the exception of a Hydro/Utility corridor.

#### ***Hurontario Street to Highway 410***

##### **North Side**

This area is mainly under residential land use. A golf course (Brampton Golf Club) is present along Kennedy Road.

##### **South Side**

This area is undeveloped with the exception of a Hydro/Utility corridor.

#### ***Highway 410 to Bramalea Road***

##### **North Side**

This area is mainly under industrial/commercial use. The Bramalea GO Station is present just south of Steeles Avenue West on Bramalea Road. An Industrial warehousing and courier facility is located east of Highway 410. A Coca Cola Bottling facility is present at Tomken Road just north of 407 ETR. Mas Metal Welding Contractors is located east of Dixie Road. A transport group (Euro Transportation) is located west of Bramalea Road. Stirling Chemicals and an auto repair facility are present at 211 Wilkinson Road. Industrial Paint Coatings is present at 509 Advance Boulevard. Various auto service stations are present along Alfred Kuehne Boulevard.

##### **South Side**

This area is mainly vacant or under agricultural land use. A Hydro/Utility corridor is present. Algonquin Power Systems and Emerald Energy from Waste facility is present at the southwest corner of the Bramalea Road exit off 407 ETR.

#### ***Bramalea Road to Airport Road***

##### **North Side**

This area is mainly under industrial land use with some commercial land use. The Canadian Tire/Good Year Tire Distribution Centre is present just east of Bramalea Road. Go Transit railway tracks run north/south between Bramalea Road and Torbram Road. Plasti-Parts Mold is located west of Torbram Road. Garment and Linen Dry Cleaning and Laundering is present at the southeast corner of Torbram Road and Steeles Avenue East. Several auto service stations area present along Melanie Drive.

### **South Side**

This area is mainly undeveloped with some commercial/industrial development present, just east of Bramalea Road. A Hydro/Utility corridor is present. The Hilton Garden Inn is located at the northwest corner of Airport Road and Steeles Avenue East. Peel Integrated Waste Management facility is present at 7795 Torbram Road.

### ***Airport Road to Gorewood Drive/Finch Avenue West***

#### **North Side**

This area is industrial with a Metal Recycling Facility (Triple M Metal LP Metal Recycling) and Industrial Cold Storage facility located on Intermodal Drive. A Hydro/Utility corridor from south of ETR 407 moves in a northerly direction northeast of Goreway Drive.

#### **South Side**

This area is primarily undeveloped land with some industrial development just east of Airport Road and along Steeles Avenue East. A Hydro/Utility corridor is present. CNR tracks run north/south at the midway point between Goreway Drive and Airport Road.

### ***Gorewood Drive/Finch Avenue West to Martin Grove Road***

#### **North Side**

This area is undeveloped with the exception of Gracious Living, Plastics Manufacturing located just west of Martin Grove Road. A Hydro/Utility corridor is present.

#### **South Side**

This area is primarily undeveloped with the exception of the 407 Construction Company located east of Highway 427 and north of Steeles Avenue West, a commercial/industrial area located west of Highway 427 and south of Steeles Avenue West (along Codlin Crescent) was noted to have several truck/equipment repair/storage facilities and a garden centre, and an industrial area was located east of Highway 27 and north of Steeles Avenue West. A CNR corridor is present.

### ***Martin Grove Road to Islington Avenue***

#### **North Side**

This area is either undeveloped or under agricultural land use. Parkland is present just east of Martin Grove Road. CNR and Hydro/Utility corridors are present.

#### **South Side**

This area is undeveloped with the exception of a Hydro/Utility corridor and two intersecting rail tracks.

### ***Islington Avenue to East of Highway 400***

#### **North Side**

Residential development is present west of Pine Valley Drive. East of Pine Valley Drive is primarily industrial development with some commercial and residential. A Hydro/Utility corridor is present west of Islington Avenue.

#### **South Side**

This area is primarily commercial with some industrial. Toronto Star, Vaughan Printer Centre is located between Weston Road and Highway 400. CNR and Hydro/Utility corridors are present.

### 3.11.1 Regional Geology

Surface geology mapping as presented on the Ontario Geological Survey Release, Geological Series “Surficial Geology of Southern Ontario, Ontario Geological Survey” was reviewed by Golder. Based on the geology mapping, the west portion of the Transitway, in the vicinity of 407 ETR and Bramalea Road, crosses fine-textured glaciolacustrine deposits of silt, clay and minor sand and gravel. East of Bramalea Road, the shallow geology is expected to transition to glacial deposits of till, typically relatively fine grained clay to silt textured silt till. Based on the surficial geology of the study area, significant areas of groundwater recharge are not expected within the study area. Groundwater discharge is expected to be limited to the lower elevation stream valley areas in the study area.

Based on the Ministry of Environment and Climate Change Ontario Well Records, water wells have been in use historically throughout the study area, however, given the expansion and use of the urban areas of the Cities of Vaughan, Brampton, Mississauga and Toronto, it is not expected that water wells are in use within the study area. The geology reported in the well records is generally consistent with the published mapping with relatively fine grained clay and till deposits typically reported at ground surface.

### 3.11.2 Existing Land Use

The study area is located generally within the Cities of Brampton and Vaughan. The study area is also located directly adjacent to the City of Mississauga and the City of Toronto and extends slightly within the City of Mississauga and City of Toronto boundaries in a few locations. Land use in the vicinity of the study area was observed to be primarily a mix of undeveloped, residential, industrial, commercial and agricultural land use with some open space, parkland and Hydro/Utility and rail corridors. Some properties are expected to have or to historically have had fuel use and/or storage on-site and vehicle or equipment maintenance.

A summary of the significant findings of the field reconnaissance is presented in Table 1. Locations of properties with issues of potential environmental concern are shown on Figures 1 and 2 (Appendix A). Properties described in Table 1 are reported by address.

## 3.12 Summary of Findings

Based on existing land use information obtained from the information collected to date, there are some properties within the study area which would require further environmental investigation to assess the potential presence of subsurface impacts. Figures 1 and 2 (Appendix A) identify properties which may have environmental impacts to soil and/or groundwater from current or historical activities based on the assessment to date.

The current and/or former occupants of the properties of concern are listed in Table 1. In general, properties currently or historically developed as service garages, gas stations, vehicle sales centres, auto body repair shops, manufacturing facilities, industrial properties, waste management facilities and construction yards represent issues of potential environmental concern and impacts may be encountered during construction activities in the vicinity of these properties. Properties which require further background investigation generally include properties that appear to be vacant or newly occupied, but which had previously been developed for different uses. Any agricultural properties with active farming infrastructure (i.e. barns, sheds, livestock pens) within 50 m of the right-of-way have been identified on Table 1 due to the potential petroleum hydrocarbon, pesticide, and nutrients impacts associated with these operations; however, cultivated fields have not been identified.

If a property is not listed in Table 1, impacts to soil and/or groundwater are not anticipated based on information gathered to date. However, it should be noted that there may be issues of potential environmental concern associated with these properties that were not evident based on the level of assessment carried out as described

in this report. Further, the issues of potential environmental concern identified in Table 1 are preliminary in nature based on the scope of work outlined herein and may not include all issues associated with all properties.

### **Low Risk Ranking:**

- The property is located greater than 200 m from the proposed 407 Transitway construction, however, has a higher potential for contamination issues;
- Environmental impacts are likely limited in extent and likely only present in surficial soil;
- Migration, exposure pathways and receptors are likely limited; and/or,
- Impacts can likely be easily managed prior to or during construction.

### **Moderate Risk Ranking:**

- The property is located directly in, or immediately adjacent to, the proposed 407 Transitway;
- Environmental impacts are likely to be present across a large portion of the property;
- Environmental impacts are likely present in soil and/or groundwater;
- Migration, exposure pathways and/or receptors may be present; and/or,
- Impacts would need to be assessed prior to construction.

### **High Risk Ranking:**

- The property is located directly in, or immediately adjacent to, the proposed 407 Transitway;
- Environmental impacts are likely widespread across the property;
- Environmental impacts are likely present in soil and groundwater;
- Impacts are likely mobile and migrating across, onto and/or off-Site;
- Source of impacts is likely still present;
- There are several receptors and exposure pathways; and/or,
- Impacts would need to be assessed and addressed prior to construction.

## **4.0 SUMMARY AND DISCUSSION**

Table 1 summarizes potential additional environmental assessment programs based on information obtained to date.

Further assessment (e.g. in the form of a preliminary site screening, site visit, Phase I or Phase II ESA) may be required depending on property needs. The properties should be considered on a case by case basis to determine the need for further assessment during project implementation, specifically during property acquisition.

- Risk Ranking - Low: 15 properties would require further assessment to determine whether subsurface investigations would be warranted (i.e. a Phase I ESA is recommended) if the property will be impacted by construction activities;

- Risk Ranking - Moderate: 15 properties would require subsurface investigations to determine presence/absence of impacts (i.e. limited subsurface environmental investigations are recommended) if the property will be impacted by construction activities; and,
- Risk Ranking - High: 4 properties would require subsurface environmental investigations (i.e. Phase II ESAs) to determine whether soil and/or groundwater impacts exist at the properties if the property will be impacted by construction activities.

Not all properties identified in table 1 below will be required to be investigated, however, it is possible that impacts relating to activities at these properties may be encountered during construction (due to migration) and therefore they have been included in this report.

Should impacts be identified during subsequent phases of work, an assessment will be conducted and appropriate steps will be taken following the MTO's Environmental Reference for Highway Design.

**Table 1: Property Identification Summary – Properties with Issues of Potential Environmental Concern**

Property I.D. (see Figure A)	Site Address	Occupant	Potential Contaminants/ Issues of Concern *	Source	Risk Ranking	Comments
1	7155 Hurontario Street, Mississauga	Good Guys Gas Bar, and former Amerco Rentals and U-Haul	Fuel use and storage, BTEX, PHC F1 to F4	Site reconnaissance, city directories, EcoLog ERIS Report	Low	Fuel use and storage and possible historical vehicle storage and maintenance
1A	33 and 111 Topflight Drive, Mississauga	Continental Tire & Auto Repair and Busch Vacuum Technics Inc.	Fuel use and storage, BTEX, PHC F1 to F4, metals, lubricants, VOCs	Site reconnaissance and city directories	Moderate	Fuel use and storage and possible, vehicle and equipment maintenance
2	215-217 Statesman Drive, Mississauga	Commercial and Industrial Machinery and Equipment Repair and Millwright	VOCs, Metals, BTEX, PHC F1 to F4, Fuel use and storage, lubricants	EcoLog ERIS Report	Low	Commercial and industrial machinery and equipment repair
3	7385 Farmhouse Court, Mississauga	Furrow Systems International Ltd.	VOCs, Metals, BTEX, PHC F1 to F4, Fuel use and storage, lubricants	EcoLog ERIS Report	Moderate	Fuel use and storage and possible, vehicle and equipment maintenance
4	15 West Creek Boulevard, Brampton	Coca Cola Bottling Company	VOCs, Metals, BTEX, PHC F1 to F4, Fuel use and storage, lubricants	Aerial Photographs, Brampton interactive mapping	Low	Possible environmental impact from on-site industrial processes
5	7635 to 7655 Tranmere Drive, Mississauga	Industrial Use – several waste generators	VOCs, Metals, BTEX, PHC F1 to F4, Fuel use and storage, lubricants	EcoLog ERIS Report	Moderate	Numerous Registered Waste Generators



Property I.D. (see Figure A)	Site Address	Occupant	Potential Contaminants/ Issues of Concern *	Source	Risk Ranking	Comments
6	26 Westwyn Court, Brampton	Mas Metal Welding Contractors, Stirling Chemicals and A1 City Auto Repair	Fuel use and storage, BTEX, PHC F1 to F4, metals, lubricants, VOCs	Aerial Photographs, Brampton interactive mapping	Low	Vehicle parts sales, metal welding contractors and chemical manufacturing facility.
7	193 Advance Boulevard, Brampton	Industrial Paint Coatings and Promotive Service Center	VOCs, Metals, BTEX, PHC F1 to F4, Fuel use and storage, lubricants	Aerial Photographs, Brampton interactive mapping	Low	Possible environmental impact from on-site industrial processes
8	197 Advance Boulevard, Brampton	Commercial and Industrial including MG Manufacturing	PHC F1 to F4, BTEX, metals, inorganics, VOCs	Aerial Photographs, Brampton interactive mapping and Site visit observations	Low	Possible environmental impact from on-site industrial processes
9	3 Alfred Keuhne Boulevard, Brampton	Kalas Truck Repair and SS Auto and Muffler Repair	PHC F1 to F4, BTEX, metals, inorganics, VOCs	Aerial Photographs, Brampton interactive mapping	Low	Possible environmental impact from on-site industrial processes
11	7656 Bramalea Road, Brampton	Emerald Energy from Waste/Algonquin Power Energy From Waste	PHC F1 to F4, BTEX, metals, inorganics, VOCs	Aerial Photographs, Brampton interactive mapping, Site observations, EcoLog ERIS Report	Moderate	Gasification units, thermal energy from waste
12	7653 Bramalea Road, Brampton	DEL Industrial Metals	PHC F1 to F4, BTEX, metals, inorganics, VOCs, PAHs	Site visit observations	Moderate	Metal Manufacturing, Likely Solvent Use

Property I.D. (see Figure A)	Site Address	Occupant	Potential Contaminants/ Issues of Concern *	Source	Risk Ranking	Comments
13	7655 Bramalea Road, Brampton	Massiv Die-Form	PHC F1 to F4, BTEX, metals, inorganics, VOCs, PAHs	Site visit observations, EcoLog ERIS Report	Moderate	Automotive Manufacturing, Waste generators
14	22 Melanie Drive, Brampton	Plasti-parts and molds	BTEX, PHC F1 to F4, VOC, inorganics	Aerial Photographs, Brampton interactive mapping	Low	Plastics manufacturing facility
15	7795 Torbram Road, Brampton	Peel Integrated Waste Management Facility	PHC F1 to F4, BTEX, metals, inorganics, VOCs	Aerial Photographs, Brampton interactive mapping	Low	Waste management facility.
16	2565 Steeles Avenue East, Brampton	Historical garment and Linen Service Dry Cleaning/Launderer, old gas station	BTEX, PHC F1 to F4, Metals, VOCs	Aerial Photographs, Brampton interactive mapping, Site visit observations	High	Dry cleaning operations
18	80 Walker Drive, Brampton	Commercial and Industrial - Tank Farm	PHC F1 to F4, BTEX, metals, VOCs	Site visit observations	Low	Tank farm
19	2625 Steeles Avenue, Brampton	Regional Municipality of Peel	Metals, inorganics	EcoLog ERIS Report	Moderate	Generators of inorganic acid waste from 2014 to 2016
21	Parkhurst Square, Brampton	Industrial Area – several waste generators	PHC F1 to F4, BTEX, metals, VOCs, PCBs	EcoLog ERIS Report	Moderate	Industrial

Property I.D. (see Figure A)	Site Address	Occupant	Potential Contaminants/ Issues of Concern *	Source	Risk Ranking	Comments
21A	2645 Steeles Avenue East, Brampton/8003 Airport Road, Brampton	Esso Gas Station/Historical Gas Stations/Car Wash (both north and south of Steeles Avenue East)	BTEX, PHC F1 to F4, Metals, VOCs	City directories, EcoLog ERIS Report	High	Fuel use and storage
22	331 Intermodal Drive, Brampton	Triple M Metal LP	BTEX, PHC F1 to F4, Metals, VOCs	Aerial Photographs, Brampton interactive mapping	Low	Metal recycling operations
25	Kenview Boulevard, Finch Avenue, and Steeles Avenue West, Brampton	Industrial - Hydraulic oil	PHC F1 to F4, BTEX,	Site visit observations	Moderate	Hydraulic oil observed
27	2010 to 2200 Codlin Crescent, Brampton	Several truck/equipment repair/storage facilities and a garden centre	PHC F1 to F4, BTEX, metals, inorganics, VOCs, PAH	Previous Reports, EcoLog ERIS	High	Truck/equipment repair/storage facilities
27A	2100 Albion Road, Brampton	Formerly Canada Cartage System Ltd.	PHC F1 to F4, BTEX, metals, inorganics, VOCs, PAH	City directories	Low	Possible truck/equipment repair/storage facilities

Property I.D. (see Figure A)	Site Address	Occupant	Potential Contaminants/ Issues of Concern *	Source	Risk Ranking	Comments
28	Southeast of Intersection of Highway 427 and 407 ETR, 6200 and 6300 Steeles Avenue West, Vaughan	407 Construction Company	VOCs, PHC F1 to F4, metals, inorganics	Aerial Photographs, Vaughan interactive mapping, EcoLog ERIS Report	High	Possible vehicle storage and maintenance. Generators of inorganic laboratory chemicals and paint/pigment/ coating residues
28A	Steinway Boulevard and Goodmark Place, Etobicoke	1 Steinway – MTCC 613, Formerly A.F. Cannon Disposal Service Ltd. (garage), Apollo Repair Centre 2 Steinway - Precision Thread and Grinding Co./D&D Painters Limited/Aries Mechanical 12 Goodmark Place – Apex Hydraulics Inc. 22 Goodmark Place – Machine Manufacturing	PHC F1 to F4, BTEX, metals, inorganics, VOCs, PAH	EcoLog ERIS Report	Moderate	1 Steinway - Generators of oil slimmings and sludges in 2016, waste oils & lubricants from 1988 to 1998, and was a registered retail fuel outlet 2 Steinway - Generators of emulsified oils from 1992 to 1998, paint/pigment/coating residues from 2011 to present and had private fuel storage as of 1993 12 Goodmark – vehicle maintenance 22 Goodmark – machine manufacturing

Property I.D. (see Figure A)	Site Address	Occupant	Potential Contaminants/ Issues of Concern *	Source	Risk Ranking	Comments
29	7200 Martin Grove Road, Vaughan	Gracious Living Plastic Manufacturing	BTEX, PHC F1 to F4, VOCs, PAH	Aerial Photographs, Vaughan interactive mapping	Moderate	Plastic manufacturing operations
30	5690 Steeles Avenue West, Vaughan	Window City	PHC F1 to F4, BTEX, metals, inorganics, VOCs, PAH	Site Visit, Vaughan interactive mapping	Moderate	Window and Door Manufacturing
31	7135 Islington Avenue, Vaughan/Vinyl Court/70 – 610 Hanlan Road, Vaughan	Liftking Inc. and Liftmast Ltd./Delsan AIM, Master Shopfitters Inc, Petro Plastics, Pillar Plastic Ltd., Yorkview Plastics, Duriron Canada, Flowserve Inc./Tonfran Investments Inc.	PHC F1 to F4, BTEX, metals, inorganics, VOCs, PAH	City directories, EcoLog ERIS Report	Moderate	Heavy industrial, heavy equipment and tool manufacturing, rubber and plastics manufacturing, fuel use and storage, waste generation 1988 to present for fuels, metals, acids, solvents (Hanlan Road)
32	100 and 200 Galcat Drive, Vaughan	Spicer and Roll-O-Vert Paper Sales, HD Supply Brafasco, Nuform	PHC F1 to F4, BTEX, metals, inorganics, VOCs, PAH	Site Visit, Vaughan interactive mapping, EcoLog ERIS Report	Moderate	Battery recycling, chemical storage, waste generation from 2007 to present, fuels and oils
35	Rowntree Dairy Road and Mary Croft Avenue, Vaughan	Delta beverages with various tanks, gasoline AST, and a potential UST	PHC F1 to F4, BTEX, metals	Site visit observations	Low	AST and potential UST

Property I.D. (see Figure A)	Site Address	Occupant	Potential Contaminants/ Issues of Concern *	Source	Risk Ranking	Comments
37	Rowntree Dairy Road, Vaughan	Auto Park	PHC F1 to F4, BTEX, metals	Site visit observations	Low	Auto garages
38	Weston Road and Colossus Drive, Vaughan	Costco Gas Station	PHC F1 to F4, BTEX, metals	Site visit observations	Low	Gas station
39	1 Century Place, Vaughan	Toronto Star/Vaughan Print Centre	PHC F1 to F4, BTEX, inorganics, VOCs	Aerial Photographs, Vaughan interactive mapping	Moderate	Toronto Star printing press

\* Preliminary issues based on the level of study carried out. Additional issues may be identified based on subsequent, more detailed, levels of study (Phase I ESA)

## 5.0 EXCESS MATERIAL MANAGEMENT

As per MTO objectives, to the extent possible, this project should strive for zero waste generation. Where recommendations for re-use of materials are made below, it should be noted that these recommendations are made from an environmental perspective only. The geotechnical and structural implications of the re-use of materials should be reviewed by individuals with the appropriate expertise in those areas.

Based on the review of the study area, wastes that may be generated by the project could consist of:

- Reclaimed asphalt pavement (“RAP”) from milling of existing asphalt surfaces;
- Concrete, likely reinforced, from the removal of bridge or pavement structures;
- Manufactured wood waste from guide rails and the like removals; and,
- Scrap metal such as wire, corrugated steel pipe, and bridge guide rails.

RAP can be re-used on site for a variety of purposes as part of the construction activities, including, but not necessarily limited to, shoulder treatments, general fill and sub-grade fill. Non-reinforced concrete can be broken up and re-used within the project limits. Manufactured wood waste will require off-site disposal at licensed receiving facilities. Natural wood waste may be left on site within the right-of-way. Scrap metal should be collected for recycling at an off-site receiving facility.

## 6.0 LIMITATIONS AND USE OF REPORT

This report was prepared for the exclusive use of LGL Limited and the MTO. This report is based on preliminary and limited historical information and geological data obtained by Golder as described in this report. This study was completed on a regional scale through a review of existing available information and did not consist of site specific assessments. Additional issues of potential environmental concern may be identified upon completion of site specific Phase I and II Environmental Site Assessments (“ESAs”).

This report is not intended to be utilized as supporting documentation for a Record of Site Condition under Ontario Regulation 153/04. If a Record of Site Condition is required for the properties within the study area and this report is to be used as part of the supporting documentation, it must be reviewed and updated by Golder. Additional environmental site assessment activities would be required to comply with Ontario Regulation 153/04.

We accept no responsibility for any deficiency, misstatements or inaccuracies contained in this report as a result of omission, misinterpretations or fraudulent acts of the persons contacted or contained in the information obtained as part of this work. Golder accepts no responsibility for any reduction in property value, either real or perceived, as a result of the reporting of factual information herein.

It should be noted that the results of an investigation of this nature should, in no way, be construed as a warranty that the study area is free from any and all contamination from past or current practices. This assessment was carried out using existing historical information as available from various agencies and no assurance is made regarding the accuracy or completeness of this information. No sampling of soil, groundwater, air emissions or gas was conducted.

If new information is discovered during future work, including excavations, borings or other studies, Golder Associates Ltd. should be requested to re-evaluate the conclusions presented in this report and to provide amendments as required.

## Signature Page

### **Golder Associates Ltd.**



Christi Groves, B.Sc.(Hons)  
*Senior Environmental Scientist*



Shawn Lytle, P.Geo.  
*Principal*

CLG/SDL/clg

Golder and the G logo are trademarks of Golder Associates Corporation



**APPENDIX A**

**Figures 1 and 2: Area Location  
Maps**

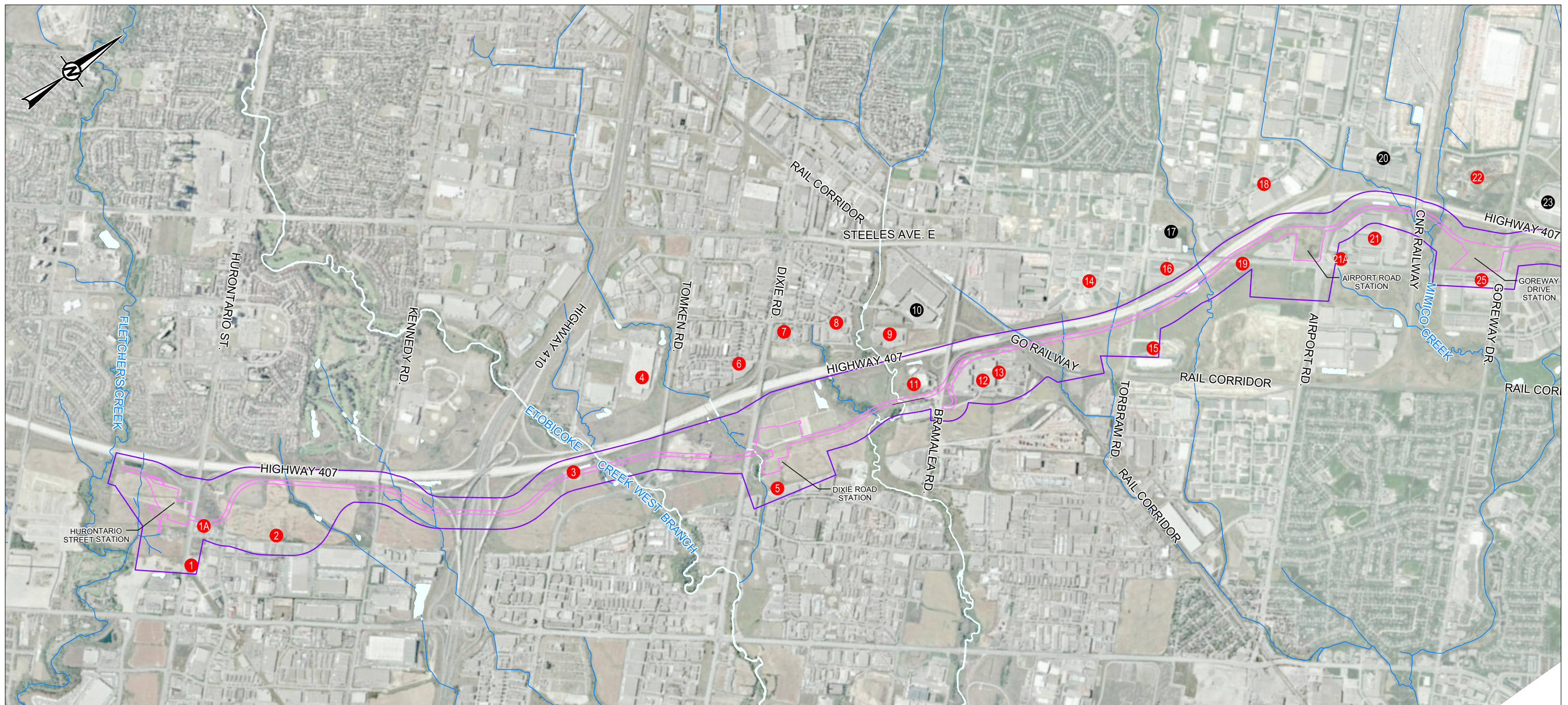

LEGEND			
1	GOOD GUYS GAS BAR AND FORMER VEHICLE RENTALS	16	COMMERCIAL INCLUDING GARMENT AND LINEN DRY CLEANING AND LAUNDERING, FORMER GAS STATION
1A	CONTINENTAL TIRE & AUTO REPAIR AND BUSCH VACUUM TECHNICS INC.	17	COMMERCIAL - MAGNA/MASSIV DIE-FORM
2	COMMERCIAL AND INDUSTRIAL MACHINERY AND EQUIPMENT REPAIR AND MILLWRIGHT	18	COMMERCIAL AND INDUSTRIAL - TANK FARM
3	FURROW SYSTEMS INTERNATIONAL LTD.	19	REGIONAL MUNICIPALITY OF PEEL INORGANICS AND WASTE
4	COCA COLA BOTTLING COMPANY / INDUSTRIAL	20	INDUSTRIAL
5	INDUSTRIAL USE - SEVERAL WASTE GENERATORS	21	INDUSTRIAL - SEVERAL WASTER GENERATORS
6	VEHICLE PARTS SALES, MAS METAL WELDING CONTRACTORS AND STIRLING CHEMICALS	21A	ESSO GAS STATION/HISTORICAL GAS STATIONS/CAR WASH
7	INDUSTRIAL PAINT COATINGS AND PROMOTIVE SERVICE CENTER	22	TRIPLE M METAL LP METAL RECYCLING
8	COMMERCIAL AND INDUSTRIAL INCLUDING MG MANUFACTURING	23	INDUSTRIAL COLD STORAGE / NAFTA FOOD PACKAGING
9	KALAS TRUCK REPAIR AND SS AUTO AND MUFFLER REPAIR	24	INDUSTRIAL - HYDRAULIC OIL OBSERVED
10	TRANSPORTATION GROUP, EURO TRANSPORTATION	25	INDUSTRIAL - HYDRAULIC OIL
11	ALGONQUIN POWER SYSTEMS, EMERALD ENERGY FROM WASTE	26	INDUSTRIAL
12	INDUSTRIAL - DEL INDUSTRIAL METALS	27	COMMERCIAL AND INDUSTRIAL / RESIDENTIAL - TRUCK/EQUIPMENT REPAIR, STORAGE FACILITIES, GARDEN CENTRE
13	WAREHOUSING AND COMMERCIAL - MASSIV DIE-FORM	27A	FORMERLY CANADA CARTAGE SYSTEM LTD.
14	INDUSTRIAL INCLUDING PLASTI-PARTS MOLDS AND SEVERAL AUTO SERVICE CENTERS	28	407 CONSTRUCTION COMPANY / COMMERCIAL
15	PEEL INTEGRATED WASTE MANAGEMENT FACILITY	28A	INDUSTRIAL - STEINWAY ROAD / GOODMARK PLACE
		29	GRACIOUS LIVING, PLASTIC MANUFACTURING
		30	INDUSTRIAL - WINDOW CITY
		31	135 ISLINGTON AVE, VINYL CT, HANLAN RD
		32	COMMERCIAL - SPICER AND ROLL-O-VERT PAPER SALES, HD SUPPLY BRAFASCO, NUFORM
		33	INDUSTRIAL
		34	INDUSTRIAL
		35	COMMERCIAL / INDUSTRIAL - DELTA BEVERAGES
		36	INDUSTRIAL
		37	COMMERCIAL - AUTO REPAIR FACILITY
		38	COMMERCIAL - COSTCO GAS STATION
		39	TORSTAR, VAUGHAN PRINT CENTER
			● PROPERTIES OF POTENTIAL CONCERN
			— PROJECT LIMITS
			— ALIGNMENT AND STATION FOOTPRINT

CLIENT  
LGL LIMITED ENVIRONMENTAL RESEARCH ASSOCIATES

CONSULTANT



YYYY-MM-DD	2018-07-06
PREPARED	STB
DESIGN	
REVIEW	
APPROVED	

PROJECT  
407 TRANSITWAY, WEST OF HURONTARIO STREET, CITY OF BRAMPTON, REGION OF PEEL TO EAST OF HIGHWAY 400, CITY OF VAUGHAN, REGION OF YORK

TITLE  
**AREA LOCATION MAP**

PROJECT No.	Control	Rev.	Figure
1525717	0001	A	1

Path: \\golder-gas\gms\saugh\m\clients\mto\hwy\_407\99\_PROJECTS\1525717\_Peels\_Hwy\_407\_Transitway\_Region\_Peel\_York\407\_PROJECTS\001\_Hwy\_407\_COS\1 File Name: 1525717-001-HS-0001.dwg

IF THIS MEASUREMENT DOES NOT MATCH WHAT IS SHOWN, THE SHEET SIZE HAS BEEN MODIFIED FROM A3/B

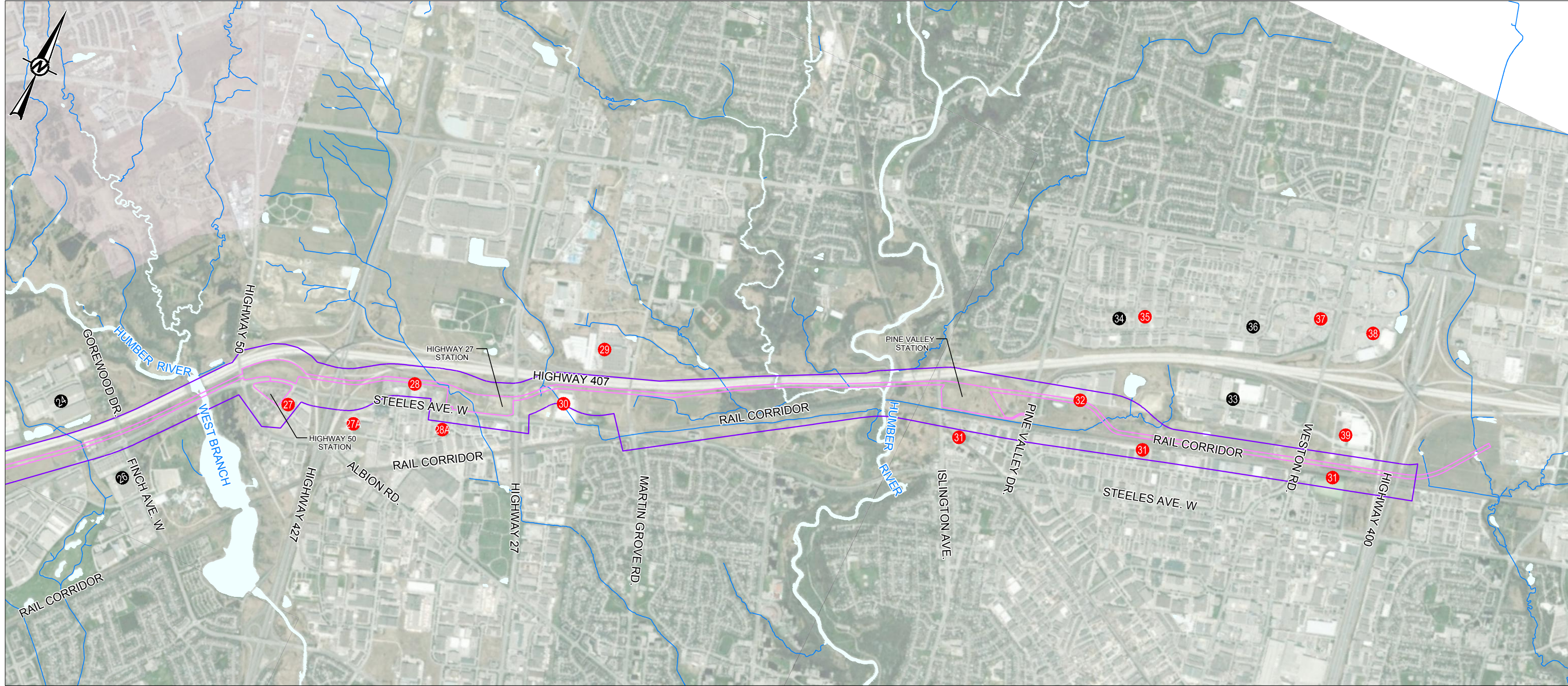

<p><b>LEGEND</b></p> <ul style="list-style-type: none"> <li>1 GOOD GUYS GAS BAR AND FORMER VEHICLE RENTALS</li> <li>1A CONTINENTAL TIRE &amp; AUTO REPAIR AND BUSCH VACUUM TECHNICS INC.</li> <li>2 COMMERCIAL AND INDUSTRIAL MACHINERY AND EQUIPMENT REPAIR AND MILLWRIGHT</li> <li>3 FURROW SYSTEMS INTERNATIONAL LTD.</li> <li>4 COCA COLA BOTTLING COMPANY / INDUSTRIAL</li> <li>5 INDUSTRIAL USE - SEVERAL WASTE GENERATORS</li> <li>6 VEHICLE PARTS SALES, MAS METAL WELDING CONTRACTORS AND STIRLING CHEMICALS</li> <li>7 INDUSTRIAL PAINT COATINGS AND PROMOTIVE SERVICE CENTER</li> <li>8 COMMERCIAL AND INDUSTRIAL INCLUDING MG MANUFACTURING</li> <li>9 KALAS TRUCK REPAIR AND SS AUTO AND MUFFLER REPAIR</li> <li>10 TRANSPORTATION GROUP, EURO TRANSPORTATION</li> <li>11 ALGONQUIN POWER SYSTEMS, EMERALD ENERGY FROM WASTE</li> <li>12 INDUSTRIAL - DEL INDUSTRIAL METALS</li> <li>13 WAREHOUSING AND COMMERCIAL - MASSIV DIE-FORM</li> <li>14 INDUSTRIAL INCLUDING PLASTI-PARTS MOLDS AND SEVERAL AUTO SERVICE CENTERS</li> <li>15 PEEL INTEGRATED WASTE MANAGEMENT FACILITY</li> </ul>	<ul style="list-style-type: none"> <li>16 COMMERCIAL INCLUDING GARMENT AND LINEN DRY CLEANING AND LAUNDERING, FORMER GAS STATION</li> <li>17 COMMERCIAL - MAGNA/MASSIV DIE-FORM</li> <li>18 COMMERCIAL AND INDUSTRIAL - TANK FARM</li> <li>19 REGIONAL MUNICIPALITY OF PEEL INORGANICS AND WASTE</li> <li>20 INDUSTRIAL</li> <li>21 INDUSTRIAL - SEVERAL WASTER GENERATORS</li> <li>21A ESSO GAS STATION/HISTORICAL GAS STATIONS/CAR WASH</li> <li>22 TRIPLE M METAL LP METAL RECYCLING</li> <li>23 INDUSTRIAL COLD STORAGE / NAFTA FOOD PACKAGING</li> <li>24 INDUSTRIAL - HYDRAULIC OIL OBSERVED</li> <li>25 INDUSTRIAL - HYDRAULIC OIL</li> <li>26 INDUSTRIAL</li> <li>27 COMMERCIAL AND INDUSTRIAL / RESIDENTIAL - TRUCK/EQUIPMENT REPAIR, STORAGE FACILITIES, GARDEN CENTRE</li> <li>27A FORMERLY CANADA CARTAGE SYSTEM LTD.</li> <li>28 407 CONSTRUCTION COMPANY / COMMERCIAL</li> <li>28A INDUSTRIAL - STEINWAY ROAD / GOODMARK PLACE</li> <li>29 GRACIOUS LIVING, PLASTIC MANUFACTURING</li> </ul>	<ul style="list-style-type: none"> <li>30 INDUSTRIAL - WINDOW CITY</li> <li>31 135 ISLINGTON AVE, VINYL CT, HANLAN RD</li> <li>32 COMMERCIAL - SPICER AND ROLL-O-VERT PAPER SALES, HD SUPPLY BRAFASCO, NUFORM</li> <li>33 INDUSTRIAL</li> <li>34 INDUSTRIAL</li> <li>35 COMMERCIAL / INDUSTRIAL - DELTA BEVERAGES</li> <li>36 INDUSTRIAL</li> <li>37 COMMERCIAL - AUTO REPAIR FACILITY</li> <li>38 COMMERCIAL - COSTCO GAS STATION</li> <li>39 TORSTAR, VAUGHAN PRINT CENTER</li> </ul>	<ul style="list-style-type: none"> <li>● PROPERTIES OF POTENTIAL CONCERN</li> <li>● PROPERTIES NOT OF POTENTIAL CONCERN</li> <li>— PROJECT LIMITS</li> <li>— ALIGNMENT AND STATION FOOTPRINT</li> </ul>
---	--	---	---

<p>CLIENT LGL LIMITED ENVIRONMENTAL RESEARCH ASSOCIATES</p>	<p>PROJECT 407 TRANSITWAY, WEST OF HURONTARIO STREET, CITY OF BRAMPTON, REGION OF PEEL TO EAST OF HIGHWAY 400, CITY OF VAUGHAN, REGION OF YORK</p>
<p>CONSULTANT <b>GOLDER</b></p>	<p>TITLE <b>AREA LOCATION MAP</b></p>
<p>YYYY-MM-DD 2018-07-09 PREPARED STB DESIGN REVIEW APPROVED</p>	<p>PROJECT No. 1525717 Control 0001 Rev. A</p>

0 500 1,000  
1:30,000 METRES

IF THIS MEASUREMENT DOES NOT MATCH WHAT IS SHOWN, THE SHEET SIZE HAS BEEN MODIFIED FROM A3/B

Path: \\golder\gas\gas\mss\augustin\clients\mto\hwy\_407\99\_PROJECTS\1525717\_Peels\_Hwy\_407\_Transitway\_Region\_Peel\_York\407\_Hwy\_407\_COS\1 File Name: 1525717\_0001-HS-0002.dwg

**APPENDIX B**

**EcoLog ERIS Report**



# DATABASE REPORT

**Project Property:** 1525717\_Hwy\_407  
HWY 407  
Peel - York - Toronto ON

**Project No:**

**Report Type:** Quote - Custom-Build Your Own Report

**Order No:** 20170906166

**Requested by:** Golder Associates Ltd.

**Date Completed:** September 19, 2017

**Environmental Risk  
Information Services**  
A division of Glacier Media Inc.  
P: 1.866.517.5204  
E: info@erisinfo.com

**[www.erisinfo.com](http://www.erisinfo.com)**

# Table of Contents

Table of Contents.....	2
Executive Summary.....	3
Executive Summary: Report Summary.....	4
Executive Summary: Site Report Summary - Project Property.....	6
Executive Summary: Summary By Data Source.....	32
Map.....	55
Aerial.....	56
Topographic Map.....	57
Detail Report.....	58
Unplottable Summary.....	256
Unplottable Report.....	258
Appendix: Database Descriptions.....	270
Definitions.....	278

## **Notice: IMPORTANT LIMITATIONS and YOUR LIABILITY**

**Reliance on information in Report:** This report DOES NOT replace a full Phase I Environmental Site Assessment but is solely intended to be used as a database review of environmental records.

**License for use of information in Report:** No page of this report can be used without this cover page, this notice and the project property identifier. The information in Report(s) may not be modified or re-sold.

**Your Liability for misuse:** Using this Service and/or its reports in a manner contrary to this Notice or your agreement will be in breach of copyright and contract and ERIS may obtain damages for such mis-use, including damages caused to third parties, and gives ERIS the right to terminate your account, rescind your license to any previous reports and to bar you from future use of the Service.

**No warranty of Accuracy or Liability for ERIS:** The information contained in this report has been produced by ERIS Information Limited Partnership ("ERIS") using various sources of information, including information provided by Federal and Provincial government departments. The report applies only to the address and up to the date specified on the cover of this report, and any alterations or deviation from this description will require a new report. This report and the data contained herein does not purport to be and does not constitute a guarantee of the accuracy of the information contained herein and does not constitute a legal opinion nor medical advice. Although ERIS has endeavored to present you with information that is accurate, ERIS disclaims, any and all liability for any errors, omissions, or inaccuracies in such information and data, whether attributable to inadvertence, negligence or otherwise, and for any consequences arising therefrom. Liability on the part of ERIS is limited to the monetary value paid for this report.

**Trademark and Copyright:** You may not use the ERIS trademarks or attribute any work to ERIS other than as outlined above. This Service and Report(s) are protected by copyright owned by ERIS Information Limited Partnership. Copyright in data used in the Service or Report(s) (the "Data") is owned by ERIS or its licensors. The Service, Report(s) and Data may not be copied or reproduced in whole or in any substantial part without prior written consent of ERIS.

# Executive Summary

## **Property Information:**

**Project Property:** 1525717\_Hwy\_407  
HWY 407 Peel - York - Toronto ON

**Project No:**

## **Order Information:**

**Order No:** 20170906166  
**Date Requested:** September 6, 2017  
**Requested by:** Golder Associates Ltd.  
**Report Type:** Quote - Custom-Build Your Own Report

## **Historical/Products:**

## Executive Summary: Report Summary

<i>Database</i>	<i>Name</i>	<i>Searched</i>	<i>Project Property</i>
AAGR	<i>Abandoned Aggregate Inventory</i>	N	-
AGR	<i>Aggregate Inventory</i>	N	-
AMIS	<i>Abandoned Mine Information System</i>	N	-
ANDR	<i>Anderson's Waste Disposal Sites</i>	Y	1
AUWR	<i>Automobile Wrecking &amp; Supplies</i>	Y	2
BORE	<i>Borehole</i>	N	-
CA	<i>Certificates of Approval</i>	N	-
CFOT	<i>Commercial Fuel Oil Tanks</i>	Y	0
CHEM	<i>Chemical Register</i>	Y	0
CNG	<i>Compressed Natural Gas Stations</i>	N	-
COAL	<i>Inventory of Coal Gasification Plants and Coal Tar Sites</i>	N	-
CONV	<i>Compliance and Convictions</i>	N	-
CPU	<i>Certificates of Property Use</i>	N	-
DRL	<i>Drill Hole Database</i>	N	-
EASR	<i>Environmental Activity and Sector Registry</i>	N	-
EBR	<i>Environmental Registry</i>	N	-
ECA	<i>Environmental Compliance Approval</i>	N	-
EEM	<i>Environmental Effects Monitoring</i>	N	-
EHS	<i>ERIS Historical Searches</i>	N	-
EIIS	<i>Environmental Issues Inventory System</i>	N	-
EMHE	<i>Emergency Management Historical Event</i>	N	-
EXP	<i>List of TSSA Expired Facilities</i>	N	-
FCON	<i>Federal Convictions</i>	N	-
FCS	<i>Contaminated Sites on Federal Land</i>	N	-
FOFT	<i>Fisheries &amp; Oceans Fuel Tanks</i>	N	-
FST	<i>Fuel Storage Tank</i>	Y	8
FSTH	<i>Fuel Storage Tank - Historic</i>	Y	8
GEN	<i>Ontario Regulation 347 Waste Generators Summary</i>	Y	423
GHG	<i>Greenhouse Gas Emissions from Large Facilities</i>	N	-
HINC	<i>TSSA Historic Incidents</i>	N	-
IAFT	<i>Indian &amp; Northern Affairs Fuel Tanks</i>	N	-
INC	<i>TSSA Incidents</i>	N	-
LIMO	<i>Landfill Inventory Management Ontario</i>	Y	0
MINE	<i>Canadian Mine Locations</i>	N	-
MNR	<i>Mineral Occurrences</i>	N	-
NATE	<i>National Analysis of Trends in Emergencies System (NATES)</i>	N	-



<b>Database</b>	<b>Name</b>	<b>Searched</b>	<b>Project Property</b>
NCPL	<i>Non-Compliance Reports</i>	N	-
NDFT	<i>National Defense &amp; Canadian Forces Fuel Tanks</i>	N	-
NDSP	<i>National Defense &amp; Canadian Forces Spills</i>	N	-
NDWD	<i>National Defence &amp; Canadian Forces Waste Disposal Sites</i>	N	-
NEBI	<i>National Energy Board Pipeline Incidents</i>	N	-
NEBW	<i>National Energy Board Wells</i>	N	-
NEES	<i>National Environmental Emergencies System (NEES)</i>	N	-
NPCB	<i>National PCB Inventory</i>	N	-
NPRI	<i>National Pollutant Release Inventory</i>	N	-
OGW	<i>Oil and Gas Wells</i>	N	-
OOGW	<i>Ontario Oil and Gas Wells</i>	N	-
OPCB	<i>Inventory of PCB Storage Sites</i>	Y	0
ORD	<i>Orders</i>	N	-
PAP	<i>Canadian Pulp and Paper</i>	N	-
PCFT	<i>Parks Canada Fuel Storage Tanks</i>	N	-
PES	<i>Pesticide Register</i>	Y	3
PINC	<i>TSSA Pipeline Incidents</i>	N	-
PRT	<i>Private and Retail Fuel Storage Tanks</i>	Y	12
PTTW	<i>Permit to Take Water</i>	N	-
REC	<i>Ontario Regulation 347 Waste Receivers Summary</i>	Y	0
RSC	<i>Record of Site Condition</i>	N	-
RST	<i>Retail Fuel Storage Tanks</i>	Y	10
SCT	<i>Scott's Manufacturing Directory</i>	N	-
SPL	<i>Ontario Spills</i>	N	-
SRDS	<i>Wastewater Discharger Registration Database</i>	N	-
TANK	<i>Anderson's Storage Tanks</i>	Y	0
TCFT	<i>Transport Canada Fuel Storage Tanks</i>	N	-
VAR	<i>TSSA Variances for Abandonment of Underground Storage Tanks</i>	N	-
WDS	<i>Waste Disposal Sites - MOE CA Inventory</i>	Y	15
WDSH	<i>Waste Disposal Sites - MOE 1991 Historical Approval Inventory</i>	Y	0
WWIS	<i>Water Well Information System</i>	N	-
		<b>Total:</b>	<b>482</b>

## Executive Summary: Site Report Summary - Project Property

<b>Map Key</b>	<b>DB</b>	<b>Company/Site Name</b>	<b>Address</b>	<b>Page Number</b>
<a href="#"><u>1</u></a>	WDS	The Regional Municipality of Peel	Lots 14 and 15, Concession 6 Brampton ON L6T 4B9	<a href="#"><u>58</u></a>
<a href="#"><u>1</u></a>	WDS	The Regional Municipality of Peel	Lots 14 and 15, Concession 6 Brampton ON L6T 4B9	<a href="#"><u>59</u></a>
<a href="#"><u>1</u></a>	WDS	The Regional Municipality of Peel	Lots 14 and 15, Concession 6 Brampton ON	<a href="#"><u>60</u></a>
<a href="#"><u>1</u></a>	WDS	The Regional Municipality of Peel	Lots 14 and 15, Concession 6 Brampton ON L6T 4B9	<a href="#"><u>61</u></a>
<a href="#"><u>1</u></a>	WDS	The Regional Municipality of Peel	Lots 14 and 15, Concession 6 Brampton ON L6T 4B9	<a href="#"><u>62</u></a>
<a href="#"><u>2</u></a>	GEN	Regional Municipality of Peel	2625Steeles Ave Brampton ON L7C 0S8	<a href="#"><u>63</u></a>
<a href="#"><u>2</u></a>	GEN	Regional Municipality of Peel	2625Steeles Ave Brampton ON L7C 0S8	<a href="#"><u>63</u></a>
<a href="#"><u>2</u></a>	GEN	Regional Municipality of Peel	2625Steeles Ave Brampton ON L7C 0S8	<a href="#"><u>63</u></a>
<a href="#"><u>3</u></a>	FST	1461721 ONTARIO INC.	2645 STEELES AVE E BRAMPTON ON L6T 4L7	<a href="#"><u>64</u></a>
<a href="#"><u>3</u></a>	FST	1461721 ONTARIO INC.	2645 STEELES AVE E BRAMPTON ON L6T 4L7	<a href="#"><u>64</u></a>
<a href="#"><u>3</u></a>	FST	1461721 ONTARIO INC.	2645 STEELES AVE E BRAMPTON ON L6T 4L7	<a href="#"><u>64</u></a>
<a href="#"><u>3</u></a>	FST	1461721 ONTARIO INC.	2645 STEELES AVE E BRAMPTON ON L6T 4L7	<a href="#"><u>64</u></a>
<a href="#"><u>3</u></a>	FSTH	2068179 ONTARIO INC O/A AAMYA'S ESSO	2645 STEELES AVE E BRAMPTON ON L6T 4L7	<a href="#"><u>65</u></a>
<a href="#"><u>3</u></a>	FSTH	1290196 ONTARIO INC ATTN ZAID DALAL O/A ESSO GAS STATION	2645 STEELES AVE E BRAMPTON ON L6T 4L7	<a href="#"><u>66</u></a>
<a href="#"><u>3</u></a>	PRT		2645 STEELES AV. BRAMPTON ON	<a href="#"><u>66</u></a>
<a href="#"><u>3</u></a>	PRT	NARSA JOHNSON	2645 STEELES AV W BRAMPTON ON L6T 4L7	<a href="#"><u>66</u></a>
<a href="#"><u>3</u></a>	PRT	SOLOMON ESSO	2645 STEELES AV W BRAMPTON ON L6T 4L7	<a href="#"><u>67</u></a>

<b>Map Key</b>	<b>DB</b>	<b>Company/Site Name</b>	<b>Address</b>	<b>Page Number</b>
<a href="#">3</a>	PRT	NARSA JOHNSON	2645 STEELES AV W BRAMPTON ON L6T 4L7	<a href="#">67</a>
<a href="#">3</a>	PRT	SMS PETROLEUMS DIVISION OF SUNOCO	2645 STEELES AV W BRAMPTON ON L6T 4L7	<a href="#">67</a>
<a href="#">3</a>	PRT	CATHY'S ESSO	2645 STEELES AV W BRAMPTON ON L6T 4L7	<a href="#">67</a>
<a href="#">3</a>	RST	AAMYA'S ESSO	2645 STEELES AVE E BRAMPTON ON L6T 4L7	<a href="#">67</a>
<a href="#">3</a>	RST	THREE BEARS ESSO	2645 STEELES AVE E BRAMPTON ON L6T4L7	<a href="#">67</a>
<a href="#">3</a>	RST	SAM'S ESSO	2645 STEELES AVE E BRAMPTON ON L6T 4L7	<a href="#">68</a>
<a href="#">3</a>	RST	ZAID'S ESSO	2645 STEELES AVE E BRAMPTON ON L6T 4L7	<a href="#">68</a>
<a href="#">3</a>	RST	AAMYA'S ESSO	2645 STEELES AVE E BRAMPTON ON L6T4L7	<a href="#">68</a>
<a href="#">4</a>	GEN	Mac's Convenience Stores Inc.	2645 Steeles Avenue East Brampton ON L6T 4L7	<a href="#">68</a>
<a href="#">5</a>	GEN	2051191 Ontario Limited	8003 Airport Road Brampton ON L6T5N7	<a href="#">68</a>
<a href="#">5</a>	GEN	2051191 Ontario Limited	8003 Airport Road Brampton ON L6T5N7	<a href="#">69</a>
<a href="#">5</a>	GEN	2051191 Ontario Limited	8003 Airport Road Brampton ON L6T5N7	<a href="#">69</a>
<a href="#">6</a>	FSTH	1717457 ONTARIO INC O/A GAS STN	8003 AIRPORT RD & STEELES AV W BRAMPTON ON L6T 5N7	<a href="#">69</a>
<a href="#">6</a>	FSTH	1717457 ONTARIO INC O/A GAS STN	8003 AIRPORT RD & STEELES AV W BRAMPTON ON L6T 5N7	<a href="#">70</a>
<a href="#">6</a>	GEN	Shell Canada Limited	8003 Airport Road Brampton ON	<a href="#">71</a>
<a href="#">6</a>	GEN	Shell Canada Products	8003 Airport Road Brampton ON L6T 5N7	<a href="#">71</a>
<a href="#">6</a>	GEN	SHELL CANADA PRODUCTS	8003 AIRPORT ROAD BRAMPTON ON L6T 5N7	<a href="#">71</a>
<a href="#">6</a>	PRT	SHELL CANADA PRODUCTS LTD ATTN NITA	8003 AIRPORT RD & STEELES AV W BRAMPTON ON	<a href="#">71</a>
<a href="#">6</a>	RST	SHELL CANADA PRODUCTS LIMITED	8003 AIRPORT RD BRAMPTON ON L6T 5N7	<a href="#">71</a>

<b>Map Key</b>	<b>DB</b>	<b>Company/Site Name</b>	<b>Address</b>	<b>Page Number</b>
<a href="#">6</a>	RST	SHELL CANADA PRODUCTS LIMITED	8003 AIRPORT RD BRAMPTON ON L6T5N7	<a href="#">72</a>
<a href="#">7</a>	GEN	MASSIV DIE-FORM	7655 BRAMALEA ROAD BRAMPTON ON L6T 4Y5	<a href="#">72</a>
<a href="#">7</a>	GEN	MASSIV DIE-FORM	7655 BRAMALEA ROAD BRAMPTON ON L6T 4Y5	<a href="#">73</a>
<a href="#">7</a>	GEN	Mears Canada	7655 Bramalea ROad Brampton ON L6T 3V3	<a href="#">74</a>
<a href="#">7</a>	GEN	MASSIV DIE-FORM	7655 BRAMALEA ROAD BRAMPTON ON L6T 4Y5	<a href="#">74</a>
<a href="#">7</a>	GEN	MASSIV DIE-FORM COSMA INTERNATIONAL	7655 BRAMALEA ROAD BRAMPTON ON L6T 4Y5	<a href="#">75</a>
<a href="#">8</a>	GEN	Yusen Air & Sea Service	261 Parkhurst Square Brampton ON L6T 5H5	<a href="#">76</a>
<a href="#">9</a>	GEN	DEL INDUSTRIAL METALS	7653 Bramalea Road Brampton ON L6T 5V3	<a href="#">76</a>
<a href="#">9</a>	GEN	DEL INDUSTRIAL METALS	7653 Bramalea Road Brampton ON L6T 5V3	<a href="#">77</a>
<a href="#">9</a>	GEN	DEL INDUSTRIAL METALS	7653 Bramalea Road Brampton ON L6T 5V3	<a href="#">77</a>
<a href="#">9</a>	GEN	DEL INDUSTRIAL METALS	7653 Bramalea Road Brampton ON L6T 5V3	<a href="#">77</a>
<a href="#">10</a>	GEN	DEL INDUSTRIAL METALS	7653 Bramalea Road Brampton ON L6T 5V3	<a href="#">78</a>
<a href="#">10</a>	GEN	DEL INDUSTRIAL METALS	7653 Bramalea Road Brampton ON L6T 5V3	<a href="#">78</a>
<a href="#">10</a>	GEN	DEL INDUSTRIAL METALS	7653 Bramalea Road Brampton ON	<a href="#">79</a>
<a href="#">10</a>	GEN	DEL INDUSTRIAL METALS	7653 Bramalea Road Brampton ON L6T 5V3	<a href="#">79</a>
<a href="#">10</a>	GEN	DEL INDUSTRIAL METALS	7653 Bramalea Road Brampton ON L6T 5V3	<a href="#">79</a>
<a href="#">10</a>	GEN	DEL INDUSTRIAL METALS	7653 Bramalea Road Brampton ON L6T 5V3	<a href="#">80</a>
<a href="#">11</a>	GEN	Commercial Roll Formed Products Ltd.	225 Parkhurst Square brampton ON	<a href="#">80</a>
<a href="#">11</a>	GEN	Commercial Roll Formed Products Ltd.	225 Parkhurst Square Brampton ON L6T 5H5	<a href="#">81</a>

<b>Map Key</b>	<b>DB</b>	<b>Company/Site Name</b>	<b>Address</b>	<b>Page Number</b>
<a href="#">11</a>	GEN	Commercial Roll Formed Products Ltd.	225 Parkhurst Square Brampton ON L6T 5H5	<a href="#">81</a>
<a href="#">11</a>	GEN	TEK ROLL FORMS, DIVISION OF	225 PARKHURST SQUARE BRAMPTON ON L6T 5H5	<a href="#">81</a>
<a href="#">11</a>	GEN	TEK ROLL FORMS INC.	TK CANADA LTD. 225 PARKHURST SQUARE BRAMPTON ON L6T 5H5	<a href="#">82</a>
<a href="#">11</a>	GEN	Commercial Roll Formed Products Ltd.	225 Parkhurst Square Brampton ON L6T 5H5	<a href="#">82</a>
<a href="#">11</a>	GEN	Commercial Roll Formed Products Ltd.	225 Parkhurst Square Brampton ON	<a href="#">82</a>
<a href="#">11</a>	GEN	Commercial Roll Formed Products Ltd.	225 Parkhurst Square Brampton ON L6T 5H5	<a href="#">83</a>
<a href="#">12</a>	GEN	Commercial Roll Formed Products Ltd.	225 Parkhurst Square Brampton ON L6T 5H5	<a href="#">83</a>
<a href="#">12</a>	GEN	Commercial Roll Formed Products Ltd.	225 Parkhurst Square Brampton ON L6T 5H5	<a href="#">83</a>
<a href="#">12</a>	GEN	Commercial Roll Formed Products Ltd.	225 Parkhurst Square Brampton ON L6T 5H5	<a href="#">84</a>
<a href="#">12</a>	GEN	Commercial Roll Formed Products Ltd.	225 Parkhurst Square Brampton ON L6T 5H5	<a href="#">84</a>
<a href="#">13</a>	GEN	COMMERCIAL ROLL FORMED PRODUCTS LTD.	255 PARKHURST SQUARE BRAMPTON ON L6T 5H5	<a href="#">84</a>
<a href="#">13</a>	GEN	Commerical Roll Formed Products Ltd.	255 Parkhurst Square brampton ON L6T 5H5	<a href="#">85</a>
<a href="#">14</a>	GEN	Mears Canada	7659 Bramalea Road Brampton ON L6T 1V1	<a href="#">85</a>
<a href="#">15</a>	GEN	CANMAEX TRUCKING SYSTEMS INC	7659 BRAMALEA RD BRAMPTON ON L6T 5V3	<a href="#">85</a>
<a href="#">16</a>	GEN	MASSIV DIE-FORM	7655 BRAMALEA ROAD BRAMPTON ON L6T 4Y5	<a href="#">85</a>
<a href="#">16</a>	GEN	MASSIV DIE-FORM	7655 BRAMALEA ROAD BRAMPTON ON L6T 4Y5	<a href="#">87</a>
<a href="#">16</a>	GEN	UNI SEE & USE ON0285600 L-TEC 39-014	GAS PRODUCTS 7655 BRAMALEA RD. BRAMPTON ON L6T 4Y5	<a href="#">88</a>
<a href="#">16</a>	GEN	BRAMCOR MANUFACTURING	7655 BRAMALEA RD. BRAMPTON ON L6T 4Y5	<a href="#">88</a>
<a href="#">16</a>	GEN	MASSIV DIE-FORM	7655 BRAMALEA ROAD BRAMPTON ON L6T 4Y5	<a href="#">88</a>

<b>Map Key</b>	<b>DB</b>	<b>Company/Site Name</b>	<b>Address</b>	<b>Page Number</b>
<a href="#">16</a>	GEN	BRAMCOR (OUT OF BUSINESS) 06-255	7655 BRAMALEA RD. BRAMPTON ON L6T 4Y5	<a href="#">89</a>
<a href="#">16</a>	GEN	ZF GETRIEBE GMBH	7655 BRAMALEA ROAD BRAMPTON ON L6T 4Y5	<a href="#">90</a>
<a href="#">16</a>	GEN	MASSIV DIE-FORM	7655 BRAMALEA ROAD BRAMPTON ON L6T 4Y5	<a href="#">90</a>
<a href="#">16</a>	GEN	MASSIV DIE-FORM	7655 BRAMALEA ROAD BRAMPTON ON	<a href="#">91</a>
<a href="#">16</a>	GEN	MASSIV DIE-FORM	7655 BRAMALEA ROAD BRAMPTON ON L6T 4Y5	<a href="#">92</a>
<a href="#">16</a>	GEN	FUJIMA INTERNATIONAL	DIV. OF COSMA INT. (MAGNA INTERNATIONAL 7655 BRAMALEA RD. BRAMPTON ON L6T 4Y5	<a href="#">93</a>
<a href="#">16</a>	GEN	ZF GETRIEBE GMBH 43-118	7655 BRAMALEA ROAD BRAMPTON ON L6T 4Y5	<a href="#">93</a>
<a href="#">16</a>	GEN	MASSIV DIE-FORM 15-309	7655 BRAMALEA ROAD BRAMPTON ON L6T 4Y5	<a href="#">94</a>
<a href="#">16</a>	GEN	BRAMCOR MANUFACTURING	7655 BRAMALEA RD. BRAMPTON ON L6T 4Y5	<a href="#">94</a>
<a href="#">17</a>	WDS		7660 BRAMLEA RD., BRAMPTON BRAMPTON ON	<a href="#">95</a>
<a href="#">18</a>	GEN	Collins & Aikman Automotive Canada Company	7657 Bramalea Road Brampton ON L6T 5V3	<a href="#">96</a>
<a href="#">19</a>	GEN	Algonquin Power Energy From Waste Inc.	7656 Bramalea Raod Brampton ON L6T 5M5	<a href="#">96</a>
<a href="#">19</a>	GEN	Emerald Energy from Waste Inc.	7656 Bramalea Road Brampton ON L6T 5M5	<a href="#">96</a>
<a href="#">19</a>	GEN	Emerald Energy from Waste Inc.	7656 Bramalea Road Brampton ON L6T 5M5	<a href="#">97</a>
<a href="#">19</a>	GEN	Emerald Energy from Waste Inc.	7656 Bramalea Road Brampton ON L6T 5M5	<a href="#">97</a>
<a href="#">19</a>	GEN	Emerald Energy from Waste Inc.	7656 Bramalea Road Brampton ON L6T 5M5	<a href="#">98</a>
<a href="#">20</a>	WDS	PEEL RESOURCE RECOVERY INC.	BRAMPTON ON	<a href="#">98</a>
<a href="#">21</a>	FST	PEEL RESOURCES RECOVERY INC ATTN VICE PRESIDENT	7656 BRAMALEA RD BRAMPTON ON L6T 5M5	<a href="#">99</a>
<a href="#">21</a>	FSTH	PEEL RESOURCES RECOVERY INC ATTN VICE PRESIDENT	7656 BRAMALEA RD BRAMPTON ON L6T 5M5	<a href="#">100</a>

<b>Map Key</b>	<b>DB</b>	<b>Company/Site Name</b>	<b>Address</b>	<b>Page Number</b>
<a href="#">21</a>	FSTH	PEEL RESOURCES RECOVERY INC ATTN VICE PRESIDENT	7656 BRAMALEA RD BRAMPTON ON L6T 5M5	<a href="#">100</a>
<a href="#">21</a>	GEN	Algonquin Power Energy From Waste Inc.	7656 Bramalea Raod Brampton ON L6T 5M5	<a href="#">100</a>
<a href="#">21</a>	GEN	KMS PEEL INC.	7656 Bramalea Raod Brampton ON L6T 5M5	<a href="#">101</a>
<a href="#">21</a>	GEN	Algonquin Power Energy From Waste Inc.	7656 Bramalea Raod Brampton ON L6T 5M5	<a href="#">101</a>
<a href="#">21</a>	GEN	KMS PEEL INC.	7656 BRAMALEA ROAD BRAMPTON ON L6T 5M5	<a href="#">101</a>
<a href="#">21</a>	GEN	Algonquin Power Energy From Waste Inc.	7656 Bramalea Raod Brampton ON L6T 5M5	<a href="#">102</a>
<a href="#">21</a>	GEN	Algonquin Power Energy From Waste Inc.	7656 Bramalea Raod Brampton ON L6T 5M5	<a href="#">102</a>
<a href="#">21</a>	GEN	PEEL RESOURCE RECOVERY INC. 30-809	7656 BRAMALEA ROAD BRAMPTON ON L6T 5M5	<a href="#">103</a>
<a href="#">21</a>	GEN	Algonquin Power Energy From Waste Inc.	7656 Bramalea Raod Brampton ON	<a href="#">103</a>
<a href="#">21</a>	GEN	BRAMPTON BIO CONVERSION INC.	7656 BRAMALEA ROAD BRAMPTON ON L6T 5M5	<a href="#">103</a>
<a href="#">21</a>	GEN	Algonquin Power Energy From Waste Inc.	7656 Bramalea Raod Brampton ON	<a href="#">104</a>
<a href="#">21</a>	PRT	PEEL RESOURCES RECOVERY INC ATTN VICE PRESIDENT	7656 BRAMALEA RD BRAMPTON ON L6T 5M5	<a href="#">10</a>
<a href="#">21</a>	WDS	Algonquin Power Energy From Waste Inc.	7656 Bramalea Road Brampton ON L6T 5M5	<a href="#">104</a>
<a href="#">21</a>	WDS	Algonquin Power Energy From Waste Inc.	7656 Bramalea Rd Brampton ON L6T 5M5	<a href="#">105</a>
<a href="#">21</a>	WDS	Apex Residue Recovery Inc.	7656 Bramalea Rd Brampton ON L7P 3N3	<a href="#">106</a>
<a href="#">21</a>	WDS	Algonquin Power Energy From Waste Inc.	7656 Bramalea Rd Brampton ON L6T 5M5	<a href="#">107</a>
<a href="#">21</a>	WDS	Algonquin Power Energy from Waste Inc.	7656 Bramalea Rd Brampton ON L6T 5M5	<a href="#">108</a>
<a href="#">21</a>	WDS	Algonquin Power Energy from Waste Inc.	7656 Bramalea Rd Brampton ON L6T 5M5	<a href="#">109</a>
<a href="#">21</a>	WDS	Algonquin Power Energy From Waste Inc.	7656 Bramalea Road Brampton ON L6T 5M5	<a href="#">110</a>

<b>Map Key</b>	<b>DB</b>	<b>Company/Site Name</b>	<b>Address</b>	<b>Page Number</b>
<a href="#">21</a>	WDS	Algonquin Power Energy From Waste Inc.	7656 Bramalea Rd Brampton ON L6T 5M5	<a href="#">111</a>
<a href="#">22</a>	AUWR	LKQ DOMINION AUTO RECYCLING	3485 STEELES AVE E BRAMPTON ON L6T 5W7	<a href="#">112</a>
<a href="#">22</a>	AUWR	CROSS CANADA AUTO BODY SUPPLY LTD	3485 STEELES AVE BRAMPTON UNIT 2 BRAMPTON ON	<a href="#">112</a>
<a href="#">22</a>	GEN	Ketstone Paint Circuit	3485 Steeles Ave. E Unit 1 Brampton ON L6T 5W7	<a href="#">113</a>
<a href="#">22</a>	GEN	Ketstone Paint Circuit	3485 Steeles Ave. E Unit 1 Brampton ON L6T 5W7	<a href="#">113</a>
<a href="#">22</a>	GEN	Ketstone Paint Circuit	3485 Steeles Ave. E Unit 1 Brampton ON L6T 5W7	<a href="#">113</a>
<a href="#">23</a>	GEN	DSV Solutions Inc.	3495 Steeles Ave E. Brampton ON L6T 5W8	<a href="#">113</a>
<a href="#">23</a>	GEN	DSV Solutions Inc.	3495 Steeles Ave E. Brampton ON L6T 5W8	<a href="#">114</a>
<a href="#">24</a>	GEN	RBI	7555 Tranmere Drive Mississauga ON	<a href="#">114</a>
<a href="#">25</a>	GEN	NCS International Co	7635 Tranmere Drive Mississauga ON L5S 1L4	<a href="#">115</a>
<a href="#">25</a>	GEN	NCS International Co	7635 Tranmere Drive Mississauga ON L5S 1L4	<a href="#">115</a>
<a href="#">26</a>	GEN	VALSPAR INC.	TRANMERE DRIVE MISSISSAUGA ON	<a href="#">115</a>
<a href="#">26</a>	GEN	VALSPAR INC.	7655 TRANMERE DRIVE MISSISSAUGA ON L5S 1L4	<a href="#">116</a>
<a href="#">26</a>	GEN	PLASTI-KOTE INC.	7655 TRANMERE DRIVE MISSISSAUGA ON L5S 1L4	<a href="#">116</a>
<a href="#">26</a>	GEN	VALSPAR INC.	7655 TRANMERE DRIVE MISSISSAUGA ON L5S 1L4	<a href="#">117</a>
<a href="#">26</a>	GEN	PLASTI-KOTE INC	TRANMERE DRIVE MISSISSAUGA ON L5S1L4	<a href="#">117</a>
<a href="#">26</a>	GEN	VALSPAR INC.	7655 TRANMERE DRIVE MISSISSAUGA ON L5S 1L4	<a href="#">117</a>
<a href="#">26</a>	GEN	PLASTI-KOTE INC. 31-494	7655 TRANMERE DRIVE MISSISSAUGA ON L5S 1L4	<a href="#">118</a>
<a href="#">26</a>	GEN	VALSPAR INC.	7655 TRANMERE DRIVE MISSISSAUGA ON L5S 1L4	<a href="#">118</a>



<b>Map Key</b>	<b>DB</b>	<b>Company/Site Name</b>	<b>Address</b>	<b>Page Number</b>
<a href="#">27</a>	GEN	Prevost-Division of Volvo Group Canada Inc.	7655 Tranmere Drive Mississauga ON L5S 1L4	<a href="#">119</a>
<a href="#">27</a>	GEN	Prevost-Division of Volvo Group Canada Inc.	7655 Tranmere Drive Mississauga ON L6P1L4	<a href="#">120</a>
<a href="#">27</a>	GEN	Prevost-Division of Volvo Group Canada Inc.	7655 Tranmere Drive Mississauga ON L5S 1L4	<a href="#">120</a>
<a href="#">28</a>	GEN	Carrier Enterprise Canada L.P.	1515 Drew Rd. Mississauga ON L5S 1Y8	<a href="#">121</a>
<a href="#">29</a>	GEN	FURROW SYSTEMS INTERNATIONAL LTD.	7385 Farmhouse Crt. Brampton ON L6T 5N2	<a href="#">121</a>
<a href="#">29</a>	GEN	FURROW SYSTEMS INTERNATIONAL LTD.	7385 Farmhouse Crt. Brampton ON L6T 5N2	<a href="#">121</a>
<a href="#">29</a>	GEN	FURROW SYSTEMS INTERNATIONAL LTD.	7385 Farmhouse Crt. Brampton ON L6T 5N2	<a href="#">121</a>
<a href="#">29</a>	GEN	FURROW SYSTEMS INTERNATIONAL LTD.	7385 Farmhouse Crt. Brampton ON L6T 5N2	<a href="#">122</a>
<a href="#">30</a>	GEN	FURROW SYSTEMS INTERNATIONAL LTD.	7385 FARMHOUSE COURT BRAMPTON ON L6T 5N2	<a href="#">122</a>
<a href="#">30</a>	GEN	FURROW SYSTEMS INTERNATIONAL LTD.	7385 Farmhouse Crt. Brampton ON L6T 5N2	<a href="#">122</a>
<a href="#">30</a>	GEN	FURROW SYSTEMS INTERNATIONAL LTD.	7385 Farmhouse Crt. Brampton ON	<a href="#">123</a>
<a href="#">30</a>	GEN	FURROW SYSTEMS INTERNATIONAL LTD.	7385 Farmhouse Crt. Brampton ON L6T 5N2	<a href="#">123</a>
<a href="#">30</a>	GEN	FURROW SYSTEMS INTERNATIONAL LTD.	7385 Farmhouse Crt. Brampton ON L6T 5N2	<a href="#">123</a>
<a href="#">31</a>	PES	ANTHONY GARDEN CENTRE LTD.	2117 ALBION RD REXDALE ON M9W 5K7	<a href="#">123</a>
<a href="#">31</a>	PES	ANTHONY GARDEN CENTRE LTD.	2117 ALBION ROAD REXDALE ON M9W 5K7	<a href="#">12</a>
<a href="#">31</a>	PES	ANTHONY GARDEN CENTRE LTD.	2117 ALBION ROAD REXDALE ON M9W 5K7	<a href="#">124</a>
<a href="#">32</a>	GEN	Printed Tapes Corp.	2070 Codlin Cres. Etobicoke ON	<a href="#">124</a>
<a href="#">32</a>	GEN	Printed Tapes Corp.	2070 Codlin Crescent Etobicoke ON M9W 7J2	<a href="#">124</a>
<a href="#">33</a>	GEN	407 ETR Concession Company Limited	6300 Steeles Avenue West Woodbridge ON L4H 1J1	<a href="#">124</a>

<b>Map Key</b>	<b>DB</b>	<b>Company/Site Name</b>	<b>Address</b>	<b>Page Number</b>
<a href="#">33</a>	GEN	407 ETR Concession Company Limited	6300 Steeles Avenue West Woodbridge ON	<a href="#">125</a>
<a href="#">33</a>	GEN	407 ETR Concession Company Limited	6300 Steeles Avenue West Woodbridge ON	<a href="#">125</a>
<a href="#">33</a>	GEN	407 ETR Concession Company Limited	6300 Steeles Avenue West Woodbridge ON L4H 1J1	<a href="#">125</a>
<a href="#">33</a>	GEN	407 ETR Concession Company Limited	6300 Steeles Avenue West Woodbridge ON	<a href="#">126</a>
<a href="#">34</a>	GEN	407 ETR Concession Company Limited	6300 Steeles Avenue West Woodbridge ON L4H 1J1	<a href="#">126</a>
<a href="#">34</a>	GEN	407 ETR Concession Company Limited	6300 Steeles Avenue West Woodbridge ON L4H 1J1	<a href="#">126</a>
<a href="#">34</a>	GEN	407 ETR Concession Company Limited	6300 Steeles Avenue West Woodbridge ON L4H 1J1	<a href="#">126</a>
<a href="#">34</a>	GEN	407 ETR Concession Company Limited	6300 Steeles Avenue West Woodbridge ON L4H 1J1	<a href="#">127</a>
<a href="#">35</a>	GEN	407 ETR Concession Company Limited	6300 Steeles Avenue West Woodbridge ON	<a href="#">127</a>
<a href="#">36</a>	GEN	D&D PAINTERS LIMTIED	2 STEINWAY BLVD UNIT3 TORONTO ON M9W6J8	<a href="#">127</a>
<a href="#">36</a>	GEN	D&D PAINTERS LIMTIED	2 STEINWAY BLVD UNIT3 TORONTO ON M9W6J8	<a href="#">128</a>
<a href="#">36</a>	GEN	D&D PAINTERS LIMTIED	2 STEINWAY BLVD UNIT3 TORONTO ON M9W6J8	<a href="#">128</a>
<a href="#">36</a>	GEN	CU-SEE Inc.	2 Steinway Blvd, Unit 19 Toronto ON M9W 6J8	<a href="#">128</a>
<a href="#">36</a>	GEN	PRECISION THREAD AND GRINDING CO. 31-591	2 STHEINWAY BLVD. UNIT 16 ETOBICOKE ON M9W 6H9	<a href="#">128</a>
<a href="#">36</a>	PRT	ARIES MECHANICAL	2 STEINWAY BLVD ETOBICOKE ON M9W6J8	<a href="#">12</a>
<a href="#">37</a>	GEN	MTCC 613	1 Steinway Blwd Rexdale ON M9W6H9	<a href="#">129</a>
<a href="#">37</a>	GEN	A.F. CANNON DISPOSAL SERVICE LTD.	1 STEINWAY BLDG. UNIT 7, ETOBICOKE C/O 75 FRAN DRIVE WOODBRIDGE ON M9W 6H9	<a href="#">129</a>
<a href="#">37</a>	GEN	A.F. CANNON DISPOSAL SERVICE LTD. 01-327	1 STEINWAY BLDG. UNIT 7, ETOBICOKE C/O 75 FRAN DRIVE WOODBRIDGE ON M9W 6H9	<a href="#">129</a>
<a href="#">37</a>	RST	APOLLO REPAIR CENTRE	1 STEINWAY BLVD ETOBICOKE ON M9W 6H9	<a href="#">130</a>

<b>Map Key</b>	<b>DB</b>	<b>Company/Site Name</b>	<b>Address</b>	<b>Page Number</b>
<a href="#">38</a>	GEN	Apex Hydraulics Inc.	12 Goodmark Place, Unit # 5 Toronto ON M9W 6R1	<a href="#">130</a>
<a href="#">38</a>	GEN	Apex Hydraulics Inc.	12 Goodmark Place, Unit # 5 Toronto ON M9W 6R1	<a href="#">130</a>
<a href="#">38</a>	GEN	ICON INTEGRATED INC.	12 GOODMARK PLACE, UNIT 1 ETOBICOKE ON M9W 6R1	<a href="#">131</a>
<a href="#">38</a>	GEN	Apex Hydraulics Inc.	12 Goodmark Place, Unit # 5 Toronto ON M9W 6R1	<a href="#">131</a>
<a href="#">38</a>	GEN	Apex Hydraulics Inc.	12 Goodmark Place, Unit # 5 Toronto ON	<a href="#">131</a>
<a href="#">38</a>	GEN	Apex Hydraulics Inc.	12 Goodmark Place, Unit # 5 Toronto ON	<a href="#">132</a>
<a href="#">38</a>	GEN	McCluskey Transportation Services Limited	12 Goodmark place Toronto/ont ON	<a href="#">132</a>
<a href="#">38</a>	GEN	McCluskey Transportation Services Limited	12 Goodmark Place Toronto ON M9W 6R1	<a href="#">132</a>
<a href="#">38</a>	GEN	McCluskey Transportation Services Limited	12 Goodmark Place Toronto ON	<a href="#">133</a>
<a href="#">38</a>	GEN	Apex Hydraulics Inc.	12 Goodmark Place, Unit # 5 Toronto ON	<a href="#">133</a>
<a href="#">38</a>	GEN	Apex Hydraulics Inc.	12 Goodmark Place, Unit # 5 Toronto ON M9W 6R1	<a href="#">134</a>
<a href="#">38</a>	GEN	Apex Hydraulics Inc.	12 Goodmark Place, Unit # 5 Toronto ON	<a href="#">134</a>
<a href="#">39</a>	GEN	Ricci Machine Mfg. Ltd.	22 Goodmark Place Unit # 17 Etobicoke ON	<a href="#">134</a>
<a href="#">39</a>	GEN	Ricci Machine Mfg. Ltd.	22 Goodmark Place Unit # 17 Etobicoke ON	<a href="#">134</a>
<a href="#">39</a>	GEN	Trimic Technologies Inc.	22 Goodmark Place Unit 17 Toronto ON	<a href="#">135</a>
<a href="#">39</a>	GEN	HT PNEUMATIC REBUILDERS INC.	22 GOODMARK PLACE, UNIT 8 TORONTO ON M9W 6R2	<a href="#">135</a>
<a href="#">39</a>	GEN	Trimic Technologies Inc.	22 Goodmark Place Unit 17 Toronto ON M9W 6R2	<a href="#">135</a>
<a href="#">40</a>	GEN	L.M. Temperature Control Inc.	217 Statesman Drive Mississauga ON L5S1X4	<a href="#">135</a>
<a href="#">40</a>	GEN	GAL Power Systems Toronto	217 Statesman Drive Mississauga ON L5S 1X4	<a href="#">136</a>

<b>Map Key</b>	<b>DB</b>	<b>Company/Site Name</b>	<b>Address</b>	<b>Page Number</b>
<a href="#">40</a>	GEN	GAL Power Systems Toronto	217 Statesman Drive Mississauga ON L5S 1X4	<a href="#">136</a>
<a href="#">40</a>	GEN	GAL Power Systems Toronto	217 Statesman Drive Mississauga ON L5S 1X4	<a href="#">137</a>
<a href="#">40</a>	GEN	L.M. Temperature Control Inc.	217 Statesman Drive Mississauga ON L5S1X4	<a href="#">137</a>
<a href="#">40</a>	GEN	L.M. Temperature Control Inc.	217 Statesman Drive Mississauga ON	<a href="#">137</a>
<a href="#">40</a>	GEN	L.M. Temperature Control Inc.	217 Statesman Drive Mississauga ON	<a href="#">137</a>
<a href="#">41</a>	GEN	GMB MILL(OUT OF BUSINESS)	215 STATESMAN DRIVE MISSISSAUGA ON L5S 1X4	<a href="#">138</a>
<a href="#">41</a>	GEN	GMB MILLWRIGHTS	215 STATESMAN DRIVE MISSISSAUGA ON L5S 1X4	<a href="#">138</a>
<a href="#">41</a>	GEN	DEACRO INDUSTRIES LTD.	215 STATESMAN DRIVE MISSISSAUGA ON L5S 1X4	<a href="#">139</a>
<a href="#">41</a>	GEN	704828 ONTARIO LIMITED	215 STATESMAN DRIVE MISSISSAUGA ON L5S 1X4	<a href="#">139</a>
<a href="#">41</a>	GEN	GMB INDUSTRIES	215 STATESMAN DRIVE MISSISSAUGA ON L5S 1X4	<a href="#">139</a>
<a href="#">42</a>	GEN	Medika Plastics Ltd.	185 Statesman Drive Unit #3 Mississauga ON L5S 1X4	<a href="#">140</a>
<a href="#">43</a>	GEN	A.B.M. Tool & Die Co. Ltd.	7215 Edward Blvd. Mississauga ON L5S 1Z3	<a href="#">140</a>
<a href="#">43</a>	GEN	A.B.M. Tool & Die Co. Ltd.	7215 Edward Blvd. Mississauga ON L5S 1Z3	<a href="#">141</a>
<a href="#">43</a>	GEN	A.B.M. Tool & Die Co. Ltd.	7215 Edward Blvd. Mississauga ON L5S 1Z3	<a href="#">141</a>
<a href="#">43</a>	GEN	A.B.M. Tool & Die Co. Ltd.	7215 Edward Blvd. Mississauga ON L5S 1Z3	<a href="#">141</a>
<a href="#">43</a>	GEN	A.B.M. Tool & Die Co. Ltd.	7215 Edward Blvd. Mississauga ON	<a href="#">142</a>
<a href="#">43</a>	GEN	A.B.M. Tool & Die Co. Ltd.	7215 Edward Blvd. Mississauga ON	<a href="#">142</a>
<a href="#">43</a>	GEN	A.B.M. Tool & Die Co. Ltd.	7215 Edward Blvd. Mississauga ON	<a href="#">143</a>
<a href="#">43</a>	GEN	A.B.M. Tool & Die Co. Ltd.	7215 Edward Blvd. Mississauga ON	<a href="#">143</a>

<b>Map Key</b>	<b>DB</b>	<b>Company/Site Name</b>	<b>Address</b>	<b>Page Number</b>
<a href="#">43</a>	GEN	A.B.M. Tool & Die Co. Ltd.	7215 Edward Blvd. Mississauga ON L5S 1Z3	<a href="#">144</a>
<a href="#">43</a>	GEN	A.B.M. Tool & Die Co. Ltd.	7215 Edward Blvd. Mississauga ON L5S 1Z3	<a href="#">144</a>
<a href="#">44</a>	GEN	BUSCH VACUUM TECHNICS INC.	111 TOPFLIGHT DRIVE MISSISSAUGA ON L5S 1Y1	<a href="#">145</a>
<a href="#">44</a>	GEN	BUSCH VACUUM TECHNICS INC.	111 TOPFLIGHT DRIVE MISSISSAUGA ON L5S 1Y1	<a href="#">145</a>
<a href="#">44</a>	GEN	BUSCH VACUUM TECHNICS INC.	111 TOPFLIGHT DRIVE MISSISSAUGA ON L5S 1Y1	<a href="#">146</a>
<a href="#">44</a>	GEN	BUSCH VACUUM TECHNICS INC.	111 TOPFLIGHT DRIVE MISSISSAUGA ON L5S 1Y1	<a href="#">146</a>
<a href="#">44</a>	GEN	BUSCH VACUUM TECHNOLOGIES INC.	111 TOPFLIGHT DRIVE MISSISSAUGA ON L5S 1Y1	<a href="#">147</a>
<a href="#">44</a>	GEN	BUSCH VACUUM TECHNICS INC.	111 TOPFLIGHT DRIVE MISSISSAUGA ON L5S 1Y1	<a href="#">147</a>
<a href="#">44</a>	GEN	BUSCH VACUUM TECHNICS INC.	111 TOPFLIGHT DRIVE MISSISSAUGA ON L5S 1Y1	<a href="#">147</a>
<a href="#">44</a>	GEN	BUSCH VACUUM TECHNICS INC.	111 TOPFLIGHT DRIVE MISSISSAUGA ON L5S 1Y1	<a href="#">148</a>
<a href="#">44</a>	GEN	BUSCH VACUUM TECHNICS INC.	111 TOPFLIGHT DRIVE MISSISSAUGA ON L5S 1Y1	<a href="#">148</a>
<a href="#">44</a>	GEN	BUSCH VACUUM TECHNICS INC.	111 TOPFLIGHT DRIVE MISSISSAUGA ON	<a href="#">149</a>
<a href="#">44</a>	GEN	BUSCH VACUUM TECHNICS INC.	111 TOPFLIGHT DRIVE MISSISSAUGA ON L5S 1Y1	<a href="#">149</a>
<a href="#">45</a>	FST	2505304 ONTARIO INC.	7155 HURONTARIO ST MISSISSAUGA ON L5M 2B5	<a href="#">149</a>
<a href="#">45</a>	FST	2505304 ONTARIO INC.	7155 HURONTARIO ST MISSISSAUGA ON L5M 2B5	<a href="#">150</a>
<a href="#">45</a>	FST	2505304 ONTARIO INC.	7155 HURONTARIO ST MISSISSAUGA ON L5M 2B5	<a href="#">150</a>
<a href="#">46</a>	FSTH	TRU VALUE GAS BARS CORP	7155 HURONTARIO ST MISSISSAUGA ON L5S 1Z8	<a href="#">150</a>
<a href="#">46</a>	FSTH	2161819 ONTARIO INC O/A GAS STN	7155 HURONTARIO ST MISSISSAUGA ON L5S 1Z8	<a href="#">151</a>
<a href="#">46</a>	PRT	SUNOCO INC - THROUGH AGENT PIONEER PETROLEUMS MANA	7155 HURONTARIO ST MISSISSAUGA ON	<a href="#">15</a>

<b>Map Key</b>	<b>DB</b>	<b>Company/Site Name</b>	<b>Address</b>	<b>Page Number</b>
<a href="#">46</a>	PRT	NAZAR S DHILLON GIRLS GAS BAR	7155 HURONTARIO ST MISSISSAUGA ON L5S 1Z8	<a href="#">15</a>
<a href="#">46</a>	RST	TRUE VALUE-GAS BAR	7155 HURONTARIO MISSISSAUGA ON L5S 1Z8	<a href="#">152</a>
<a href="#">46</a>	RST	TRUE VALUE-GAS BAR	7155 HURONTARIO ST MISSISSAUGA ON L5S 1Z8	<a href="#">152</a>
<a href="#">47</a>	GEN	LEISUREWORLD	5400 STEELES AVE WEST VAUGHN ON L4L9S1	<a href="#">152</a>
<a href="#">48</a>	GEN	LaCapitale Financial Security	7150 Derrycrest Drive Mississauga ON L5W0E5	<a href="#">152</a>
<a href="#">49</a>	ANDR	S Thackeray Dump 1974	Woodbridge ON L4L	<a href="#">15</a>
<a href="#">50</a>	GEN	MANITEX LIFTKING ULC	7135 ISLINGTON AVENUE WOODBRIDGE ON	<a href="#">153</a>
<a href="#">50</a>	GEN	MAINLINE CONSTRUCTION EQUIPMENTLTD	7135 ISLINGTON AVENUE WOODBRIDGE ON L4L 1V9	<a href="#">154</a>
<a href="#">50</a>	GEN	LIFTKING INCORPORATED	7135 ISLINGTON AVENUE VAUGHAN ON L4L 1V9	<a href="#">154</a>
<a href="#">50</a>	GEN	LIFTKING INDUSTRIES INC.	7135 ISLINGTON AVENUE WOODBRIDGE ON L4L 1V9	<a href="#">154</a>
<a href="#">50</a>	GEN	MAINLINE CONSTRUCTION EQUIPMENT/	LIFTKING INCORPORATED 7135 ISLINGTON AVENUE WOODBRIDGE ON L4L 1V9	<a href="#">155</a>
<a href="#">50</a>	GEN	LIFTKING INCORPORATED 25-235	7135 ISLINGTON AVENUE VAUGHAN ON L4L 1V9	<a href="#">155</a>
<a href="#">50</a>	GEN	MANITEX LIFTKING ULC	7135 ISLINGTON AVENUE WOODBRIDGE ON	<a href="#">156</a>
<a href="#">50</a>	GEN	MAINLINE CONSTRUCTION EQUIPMENT/ 25-235	LIFTKING INCORPORATED 7135 ISLINGTON AVENUE WOODBRIDGE ON L4L 1V9	<a href="#">156</a>
<a href="#">50</a>	GEN	MANITEX LIFTKING ULC	7135 ISLINGTON AVENUE WOODBRIDGE ON L4L 1V9	<a href="#">156</a>
<a href="#">50</a>	GEN	LIFTKING INC.	7135 ISLINGTON AVENUE VAUGHAN ON L4L 1V9	<a href="#">157</a>
<a href="#">50</a>	GEN	MANITEX LIFTKING ULC	7135 ISLINGTON AVENUE WOODBRIDGE ON L4L 1V9	<a href="#">157</a>
<a href="#">50</a>	GEN	MANITEX LIFTKING ULC	7135 ISLINGTON AVENUE WOODBRIDGE ON	<a href="#">158</a>
<a href="#">51</a>	GEN	MANITEX LIFTKING ULC	7135 ISLINGTON AVENUE WOODBRIDGE ON	<a href="#">158</a>

<b>Map Key</b>	<b>DB</b>	<b>Company/Site Name</b>	<b>Address</b>	<b>Page Number</b>
<a href="#">51</a>	GEN	MANITEX LIFTKING ULC	7135 ISLINGTON AVENUE WOODBRIDGE ON L4L 1V9	<a href="#">159</a>
<a href="#">51</a>	GEN	Liftking Manufacturing Corp.	7135 ISLINGTON AVENUE WOODBRIDGE ON L4L 1V9	<a href="#">159</a>
<a href="#">51</a>	GEN	Liftking Manufacturing Corp.	7135 ISLINGTON AVENUE WOODBRIDGE ON L4L 1V9	<a href="#">160</a>
<a href="#">51</a>	GEN	MANITEX LIFTKING ULC	7135 ISLINGTON AVENUE WOODBRIDGE ON L4L 1V9	<a href="#">160</a>
<a href="#">52</a>	GEN	S-L liquid industrial gases ltd.	200-B Vinyl court Woodbridge ON L4L 4A3	<a href="#">160</a>
<a href="#">53</a>	GEN	MASTER SHOPFITTERS INCORPORATED	180 VINYL COURT, UNIT #1, WOODBRIDGE, ON L4L 4A3	<a href="#">161</a>
<a href="#">53</a>	GEN	MASTER SHOPFITTERS INCORPORATED 25-381	180 VINYL COURT, UNIT #1, WOODBRIDGE, ON L4L 4A3	<a href="#">161</a>
<a href="#">54</a>	GEN	DelsanAIM	160 Vinyl Court woodbridge ON L4L4A3	<a href="#">161</a>
<a href="#">54</a>	GEN	DelsanAIM	160 Vinyl Court woodbridge ON L4L4A3	<a href="#">162</a>
<a href="#">54</a>	GEN	DelsanAIM	160 Vinyl Court woodbridge ON L4L4A3	<a href="#">162</a>
<a href="#">54</a>	GEN	DelsanAIM	160 Vinyl Court woodbridge ON L4L4A3	<a href="#">162</a>
<a href="#">55</a>	GEN	Petro Plastics Corporation Ltd.	140 Vinyl Court Woodbridge ON	<a href="#">163</a>
<a href="#">55</a>	GEN	Petro Plastics Corporation Ltd.	140 Vinyl Court Woodbridge ON L4L 4A3	<a href="#">163</a>
<a href="#">55</a>	GEN	Petro Plastics Corporation Ltd.	140 Vinyl Court Woodbridge ON	<a href="#">163</a>
<a href="#">55</a>	GEN	Petro Plastics Corporation Ltd.	140 Vinyl Court Woodbridge ON	<a href="#">164</a>
<a href="#">55</a>	GEN	Petro Plastics Corporation Ltd.	140 Vinyl Court Woodbridge ON L4L 4A3	<a href="#">164</a>
<a href="#">56</a>	GEN	Petro Plastics Corporation Ltd.	140 Vinyl Court Woodbridge ON	<a href="#">164</a>
<a href="#">56</a>	GEN	Petro Plastics Corporation Ltd.	140 Vinyl Court Woodbridge ON L4L 4A3	<a href="#">165</a>
<a href="#">56</a>	GEN	Petro Plastics Corporation Ltd.	140 Vinyl Court Woodbridge ON L4L 4A3	<a href="#">165</a>

<b>Map Key</b>	<b>DB</b>	<b>Company/Site Name</b>	<b>Address</b>	<b>Page Number</b>
<a href="#">56</a>	GEN	Petro Plastics Corporation Ltd.	140 Vinyl Court Woodbridge ON L4L 4A3	<a href="#">166</a>
<a href="#">56</a>	GEN	Petro Plastics Corporation Ltd.	140 Vinyl Court Woodbridge ON L4L 4A3	<a href="#">166</a>
<a href="#">57</a>	GEN	DURIRON CANADA (SEE & USE ON1482601)	120 VINYL COURT WOODBRIDGE ON L4L 4A3	<a href="#">166</a>
<a href="#">57</a>	GEN	FLOWSERVE INC.	120 VINYL COURT WOODBRIDGE ON L4L 4A3	<a href="#">167</a>
<a href="#">57</a>	GEN	DURIRON CANADA INC.	120 VINYL COURT WOODBRIDGE ON L4L 4A3	<a href="#">167</a>
<a href="#">57</a>	GEN	FLOWSERVE INC.	120 VINYL COURT WOODBRIDGE ON L4L 4A3	<a href="#">168</a>
<a href="#">57</a>	GEN	FLOWSERVE INC.	120 VINYL COURT VAUGHAN ON L4L 4A3	<a href="#">168</a>
<a href="#">57</a>	GEN	FLOWSERVE INC.	120 VINYL COURT WOODBRIDGE ON L4L 4A3	<a href="#">169</a>
<a href="#">57</a>	GEN	DURIRON CANADA INC. 13-091	120 VINYL COURT WOODBRIDGE ON L4L 4A3	<a href="#">169</a>
<a href="#">57</a>	GEN	AUTOMAX CONTROLS INC.	120 VINYL COURT VAUGHAN ON L4L 4A3	<a href="#">170</a>
<a href="#">57</a>	GEN	FLOWSERVE INC.	120 VINYL COURT WOODBRIDGE ON L4L 4A3	<a href="#">170</a>
<a href="#">58</a>	GEN	FLOWSERVE INC.	120 VINYL COURT WOODBRIDGE ON L4L4A3	<a href="#">170</a>
<a href="#">58</a>	GEN	FLOWSERVE INC.	120 VINYL COURT WOODBRIDGE ON L4L4A3	<a href="#">171</a>
<a href="#">58</a>	GEN	FLOWSERVE INC.	120 VINYL COURT WOODBRIDGE ON L4L4A3	<a href="#">172</a>
<a href="#">58</a>	GEN	FLOWSERVE INC.	120 VINYL COURT WOODBRIDGE ON L4L4A3	<a href="#">172</a>
<a href="#">58</a>	GEN	FLOWSERVE INC.	120 VINYL COURT WOODBRIDGE ON	<a href="#">173</a>
<a href="#">59</a>	GEN	PILLAR PLASTIC LTD.	100 VINYL COURT WOODBRIDGE ON L4L 4A3	<a href="#">173</a>
<a href="#">59</a>	GEN	PILLAR PLASTIC LIMITED	100 VINYL COURT WOODBRIDGE ON L4L 4A3	<a href="#">174</a>
<a href="#">59</a>	GEN	PILLAR PLASTIC LTD. 31-267	100 VINYL COURT WOODBRIDGE ON L4L 4A3	<a href="#">174</a>



<b>Map Key</b>	<b>DB</b>	<b>Company/Site Name</b>	<b>Address</b>	<b>Page Number</b>
<a href="#">59</a>	GEN	PILLAR PLASTIC LTD.	100 VINYL COURT WOODBRIDGE ON L4L 4A3	<a href="#">174</a>
<a href="#">60</a>	GEN	Oran Industries Ltd	60 Vinyl Court Woodbridge ON L4L 4A3	<a href="#">175</a>
<a href="#">60</a>	GEN	YORKVIEW PLASTICS LIMITED	60 VINYL COURT VAUGHAN ON L4L 4A3	<a href="#">175</a>
<a href="#">60</a>	GEN	YORKVIEW PLASTICS LIMITED	60 VINYL COURT VAUGHAN ON L4L 4A3	<a href="#">175</a>
<a href="#">60</a>	GEN	YORKVIEW (OUT OF BUSINESS)	60 VINYL COURT VAUGHAN ON L4L 4A3	<a href="#">176</a>
<a href="#">61</a>	GEN	TRISOL WINDOW FASHION	40 HANLAN ROAD UNIT 35&36 WOODBRIDGE ON L4L 3P6	<a href="#">176</a>
<a href="#">61</a>	GEN	TRI-SOL SHUTTERS INC.	40 HANLAN ROAD, UNIT 35 & 36 VAUGHAN ON L4L 3P6	<a href="#">176</a>
<a href="#">61</a>	GEN	SPECTRUM GLAZES INC. 36-746	40 HANLAN RD. UNIT 33 WOODBRIDGE ON L4L 3P6	<a href="#">176</a>
<a href="#">62</a>	GEN	macgregors meat and seafood	60 Hanlan Road VAUGHAN ON	<a href="#">177</a>
<a href="#">62</a>	GEN	macgregors meat and seafood	60 Hanlan Road VAUGHAN ON L4L 3P6	<a href="#">177</a>
<a href="#">62</a>	GEN	macgregors meat and seafood	60 Hanlan Road VAUGHAN ON L4L 3P6	<a href="#">177</a>
<a href="#">62</a>	GEN	macgregors meat and seafood	60 Hanlan Road VAUGHAN ON L4L 3P6	<a href="#">178</a>
<a href="#">62</a>	GEN	macgregors meat and seafood	60 Hanlan Road VAUGHAN ON L4L 3P6	<a href="#">178</a>
<a href="#">63</a>	GEN	macgregors meat and seafood	60 Hanlan Road VAUGHAN ON	<a href="#">178</a>
<a href="#">63</a>	GEN	macgregors meat and seafood	60 Hanlan Road VAUGHAN ON	<a href="#">178</a>
<a href="#">63</a>	GEN	macgregors meat and seafood	60 Hanlan Road VAUGHAN ON	<a href="#">179</a>
<a href="#">63</a>	GEN	macgregors meat and seafood	60 Hanlan Road VAUGHAN ON	<a href="#">179</a>
<a href="#">63</a>	GEN	macgregors meat and seafood	60 Hanlan Road VAUGHAN ON	<a href="#">179</a>
<a href="#">64</a>	GEN	TONFRAN INVESTMENTS INC.	70 HANLAN RD. UNIT 7 WOODBRIDGE ON L4L 3P6	<a href="#">180</a>

<b>Map Key</b>	<b>DB</b>	<b>Company/Site Name</b>	<b>Address</b>	<b>Page Number</b>
<a href="#">64</a>	GEN	TONFRAN INVESTMENTS INC. 37-435	70 HANLAN RD. UNIT 7 WOODBRIDGE ON L4L 3P6	<a href="#">180</a>
<a href="#">64</a>	GEN	BIO-MUTATECH INC.	70 HANLAN ROAD UNIT 1 WOODBRIDGE ON L4L 3P6	<a href="#">180</a>
<a href="#">64</a>	GEN	BIO-MUTATECH INC. 05-025	70 HANLAN RD. UNIT #1 WOODBRIDGE ON L4L 3P6	<a href="#">180</a>
<a href="#">64</a>	GEN	BIO-MUTATECH INC.	70 HANLAN RD. UNIT #1 WOODBRIDGE ON L4L 3P6	<a href="#">181</a>
<a href="#">65</a>	GEN	429856 ONTARIO LTD	80 HANLAN DR. UNIT #2 WOODBRIDGE ON L4L 3P6	<a href="#">181</a>
<a href="#">65</a>	GEN	GMB SOUVENIRS LTD.	80 HANLAN ROAD, UNIT 8 VAUGHAN ON L4L 3P6	<a href="#">181</a>
<a href="#">65</a>	GEN	429856 ONTARIO LTD	80 HANLAN ROAD UNIT #2 WOODBRIDGE ON L4L 3P6	<a href="#">182</a>
<a href="#">65</a>	GEN	429856 ONTARIO LTD	80 HANLAN ROAD UNIT #2 WOODBRIDGE ON L4L 3P6	<a href="#">182</a>
<a href="#">66</a>	GEN	HD Supply Canada	100 Galcat Drive Vaughn ON L4L 0B9	<a href="#">182</a>
<a href="#">66</a>	GEN	HD Supply Canada	100 Galcat Drive Vaughn ON	<a href="#">183</a>
<a href="#">66</a>	GEN	HD Supply Canada	100 Galcat Drive Vaughn ON L4L 0B9	<a href="#">183</a>
<a href="#">66</a>	GEN	Nuform Building Technologies Inc.	100 Galcat Drive Unit #2 Woodbridge ON L4L 0B9	<a href="#">183</a>
<a href="#">66</a>	GEN	Royal CNC Technology Ltd	100 Galcat Dr. Unit #2 woodbridge ON L4L 0B9	<a href="#">184</a>
<a href="#">66</a>	GEN	HD Supply Canada	100 Galcat Drive Vaughn ON L4L 0B9	<a href="#">184</a>
<a href="#">66</a>	GEN	Royal CNC Technology Ltd	100 Galcat Dr. Unit #2 woodbridge ON L4L 0B9	<a href="#">184</a>
<a href="#">66</a>	GEN	Royal CNC Technology Ltd	100 Galcat Dr. Unit #2 woodbridge ON L4L 0B9	<a href="#">185</a>
<a href="#">66</a>	GEN	Royal CNC Technology Ltd	100 Galcat Dr. Unit #2 woodbridge ON	<a href="#">185</a>
<a href="#">66</a>	GEN	Nuform Building Technologies Inc.	100 Galcat Drive Unit #2 Woodbridge ON	<a href="#">185</a>
<a href="#">66</a>	GEN	Nuform Building Technologies Inc.	100 Galcat Drive Unit #2 Woodbridge ON L4L 0B9	<a href="#">186</a>

<b>Map Key</b>	<b>DB</b>	<b>Company/Site Name</b>	<b>Address</b>	<b>Page Number</b>
<a href="#">66</a>	GEN	HD Supply Canada	100 Galcat Drive Vaughn ON L4L 0B9	<a href="#">186</a>
<a href="#">66</a>	GEN	HD Supply Canada Brafasco	100 Galcat Drive Vaughn ON L4L 0B9	<a href="#">187</a>
<a href="#">66</a>	GEN	HD Supply Canada	100 Galcat Drive Vaughn ON L4L 0B9	<a href="#">187</a>
<a href="#">66</a>	GEN	Royal CNC Technology Ltd	100 Galcat Dr. Unit #2 woodbridge ON L4L 0B9	<a href="#">188</a>
<a href="#">66</a>	GEN	Royal CNC Technology Ltd	100 Galcat Dr. Unit #2 woodbridge ON L4L 0B9	<a href="#">188</a>
<a href="#">66</a>	GEN	Royal CNC Technology Ltd	100 Galcat Dr. Unit #2 woodbridge ON L4L 0B9	<a href="#">189</a>
<a href="#">66</a>	GEN	Nuform Building Technologies Inc.	100 Galcat Drive Unit #2 Woodbridge ON L4L 0B9	<a href="#">189</a>
<a href="#">66</a>	GEN	Nuform Building Technologies Inc.	100 Galcat Drive Unit #2 Woodbridge ON L4L 0B9	<a href="#">190</a>
<a href="#">66</a>	GEN	Nuform Building Technologies Inc.	100 Galcat Drive Unit #2 Woodbridge ON L4L 0B9	<a href="#">190</a>
<a href="#">66</a>	GEN	HD Supply Canada	100 Galcat Drive Vaughn ON L4L 0B9	<a href="#">191</a>
<a href="#">66</a>	GEN	Nuform Building Technologies Inc.	100 Galcat Drive Unit #2 Woodbridge ON L4L 0B9	<a href="#">191</a>
<a href="#">66</a>	GEN	Royal CNC Technology Ltd	100 Galcat Dr. Unit #2 woodbridge ON L4L 0B9	<a href="#">192</a>
<a href="#">67</a>	GEN	Brit Moulds Inc.	100 Hanlan Road, Unit 10 Woodbridge ON L4L 4V8	<a href="#">192</a>
<a href="#">67</a>	GEN	DOWNSVIEW GROUP, THE	100 HANLAN ROAD, UNIT 4 VAUGHAN ON L4L 4V8	<a href="#">192</a>
<a href="#">67</a>	GEN	EXTENDICARE HEALTH SERVICES 00-000	100 HANLAN ROAD, WAREHOUSE VAUGHAN C/O 3000 STEELES AVE., #700 MARKHAM ON L3R 9W2	<a href="#">193</a>
<a href="#">67</a>	GEN	DOWNSVIEW GROUP, THE	100 HANLAN ROAD, UNIT 4 WOODBRIDGE ON L4L 4V8	<a href="#">193</a>
<a href="#">67</a>	GEN	Brit Moulds Inc.	100 Hanlan Road, Unit 10 Woodbridge ON L4L 4V8	<a href="#">193</a>
<a href="#">68</a>	GEN	SPICERS Canada	200 GALCAT DRIVE VAUGHAN ON	<a href="#">193</a>
<a href="#">68</a>	GEN	SPICERS	200 GALCAT DRIVE VAUGHAN ON	<a href="#">194</a>

<b>Map Key</b>	<b>DB</b>	<b>Company/Site Name</b>	<b>Address</b>	<b>Page Number</b>
<a href="#">68</a>	GEN	SPICERS	200 GALCAT DRIVE VAUGHAN ON	<a href="#">194</a>
<a href="#">68</a>	GEN	SPICERS	200 GALCAT DRIVE VAUGHAN ON	<a href="#">195</a>
<a href="#">68</a>	GEN	SPICERS Canada	200 GALCAT DRIVE VAUGHAN ON L4L 0B9	<a href="#">195</a>
<a href="#">68</a>	GEN	SPICERS	200 GALCAT DRIVE VAUGHAN ON L4L 0B9	<a href="#">196</a>
<a href="#">68</a>	GEN	SPICERS Canada	200 GALCAT DRIVE VAUGHAN ON L4L 0B9	<a href="#">196</a>
<a href="#">68</a>	GEN	SPICERS Canada	200 GALCAT DRIVE VAUGHAN ON L4L 0B9	<a href="#">197</a>
<a href="#">68</a>	GEN	SPICERS Canada	200 GALCAT DRIVE VAUGHAN ON L4L 0B9	<a href="#">198</a>
<a href="#">68</a>	GEN	SPICERS Canada	200 GALCAT DRIVE VAUGHAN ON L4L 0B9	<a href="#">198</a>
<a href="#">69</a>	GEN	CRS PLASTICS LTD.	140 HANLAN ROAD, UNIT C WOODBRIDGE ON	<a href="#">199</a>
<a href="#">69</a>	GEN	Invicon Inc	140 Hanlan Road, Unit A Woodbridge ON L4L 3P6	<a href="#">199</a>
<a href="#">69</a>	GEN	CRS PLASTICS LTD.	140 HANLAN ROAD, UNIT C WOODBRIDGE ON L4L 3P6	<a href="#">199</a>
<a href="#">69</a>	GEN	Invicon Inc	140 Hanlan Road, Unit A Woodbridge ON L4L 3P6	<a href="#">200</a>
<a href="#">69</a>	GEN	CRS PLASTICS LTD.	140 HANLAN ROAD, UNIT C WOODBRIDGE ON L4L 3P6	<a href="#">200</a>
<a href="#">69</a>	GEN	Invicon Inc	140 Hanlan Road, Unit A Woodbridge ON L4L 3P6	<a href="#">200</a>
<a href="#">69</a>	GEN	CRS PLASTICS LTD.	140 HANLAN ROAD, UNIT C WOODBRIDGE ON L4L 3P6	<a href="#">201</a>
<a href="#">69</a>	GEN	CRS PLASTICS LTD.	140 HANLAN ROAD, UNIT C WOODBRIDGE ON L4L 3P6	<a href="#">201</a>
<a href="#">69</a>	GEN	Invicon Inc	140 Hanlan Road, Unit A Woodbridge ON L4L 3P6	<a href="#">201</a>
<a href="#">70</a>	GEN	CRS PLASTICS LTD.	140 HANLAN ROAD, UNIT C WOODBRIDGE ON	<a href="#">202</a>
<a href="#">70</a>	GEN	CRS PLASTICS (SEE & USE ON0220906)	140 HANLON RD. WOODBRIDGE ON L4L 3P6	<a href="#">202</a>

<b>Map Key</b>	<b>DB</b>	<b>Company/Site Name</b>	<b>Address</b>	<b>Page Number</b>
<a href="#">70</a>	GEN	CRS PLASTICS LTD.	140 HANLAN ROAD, UNIT C WOODBRIDGE ON L4L 3P6	<a href="#">202</a>
<a href="#">70</a>	GEN	Unilux Boiler Corporation	140 Hanlan Rd Woodbridge ON L4L 3P6	<a href="#">203</a>
<a href="#">70</a>	GEN	CRS PLASTICS (SEE & USE ON0220906)00-000	140 HANLON RD. WOODBRIDGE ON L4L 3P6	<a href="#">203</a>
<a href="#">70</a>	GEN	CRS PLASTICS LTD.	140 HANLAN ROAD, UNIT C WOODBRIDGE ON	<a href="#">203</a>
<a href="#">70</a>	GEN	CRS PLASTICS INC.	A DIV. OF VULCAN PACKAGING INC. 140 HANLAN ROAD UNIT C WOODBRIDGE ON L4L 3P6	<a href="#">203</a>
<a href="#">70</a>	GEN	CRS PLASTICS LTD.	140 HANLAN ROAD, UNIT C WOODBRIDGE ON L4L 3P6	<a href="#">204</a>
<a href="#">70</a>	GEN	CRS PLASTICS LTD.	140 HANLAN ROAD, UNIT C WOODBRIDGE ON	<a href="#">204</a>
<a href="#">70</a>	GEN	CRS PLASTICS INC.	140 HANLAN ROAD UNIT C WOODBRIDGE ON L4L 3P6	<a href="#">204</a>
<a href="#">70</a>	GEN	CRS PLASTICS INC. 08-856	A DIV. OF VULCAN PACKAGING INC. 140 HANLAN ROAD UNIT C WOODBRIDGE ON L4L 3P6	<a href="#">205</a>
<a href="#">70</a>	PRT	UNILUX MFG DIV OF LUXURY HARDWARE & PLUMBING	140 HANLAN RD WOODBRIDGE ON L4L 3P6	<a href="#">20</a>
<a href="#">71</a>	GEN	ALPHA MARATHON GROUP INC	170 HANLAN ROAD WOODBRIGE ON	<a href="#">205</a>
<a href="#">71</a>	GEN	ALPHA MARATHON GROUP INC	170 HANLAN ROAD WOODBRIGE ON L4L 3P6	<a href="#">206</a>
<a href="#">71</a>	GEN	ALPHA MARATHON GROUP INC	170 HANLAN ROAD WOODBRIGE ON L4L 3P6	<a href="#">206</a>
<a href="#">71</a>	GEN	ALPHA MARATHON GROUP INC	170 HANLAN ROAD WOODBRIGE ON L4L 3P6	<a href="#">206</a>
<a href="#">71</a>	GEN	ALPHA MARATHON GROUP INC	170 HANLAN ROAD WOODBRIGE ON L4L 3P6	<a href="#">206</a>
<a href="#">72</a>	GEN	ITALCRAFT FURNITURE LIMITED	170 HANLAN ROAD WOODBRIDGE ON L4L 3P6	<a href="#">207</a>
<a href="#">72</a>	GEN	ALPHA MARATHON GROUP INC	170 HANLAN ROAD WOODBRIGE ON L4L 3P6	<a href="#">207</a>
<a href="#">72</a>	GEN	LEDA LTD.	DIV. ITALCRAFT FURN LTD., 170 HANLAN ROAD WOODBRIDGE ON L4L 3P6	<a href="#">207</a>
<a href="#">72</a>	GEN	ALPHA MARATHON GROUP INC	170 HANLAN ROAD WOODBRIGE ON	<a href="#">208</a>

<b>Map Key</b>	<b>DB</b>	<b>Company/Site Name</b>	<b>Address</b>	<b>Page Number</b>
<a href="#">72</a>	GEN	ALPHA MARATHON GROUP INC	170 HANLAN ROAD WOODBRIDGE ON	<a href="#">208</a>
<a href="#">72</a>	GEN	ALPHA MARATHON TECHNOLOGIES INC.	170 HANLAN ROAD VAUGHAN ON L4L 3P6	<a href="#">208</a>
<a href="#">72</a>	GEN	ITALCRAFT FURNITURE LIMITED 21-204	170 HANLAN ROAD WOODBRIDGE ON L4L 3P6	<a href="#">209</a>
<a href="#">72</a>	GEN	ALPHA MARATHON GROUP INC	170 HANLAN ROAD WOODBRIDGE ON L4L 3P6	<a href="#">209</a>
<a href="#">72</a>	GEN	LEDA LTD. 24-587	DIV. ITALCRAFT FURN LTD., 170 HANLAN ROAD WOODBRIDGE ON L4L 3P6	<a href="#">209</a>
<a href="#">72</a>	GEN	ALPHA MARATHON GROUP INC	170 HANLAN ROAD WOODBRIDGE ON	<a href="#">209</a>
<a href="#">73</a>	GEN	KNOLL NORTH AMERICA CORP. 33-497	200 HANLAN ROAD, VAUGHAN C/O 1000 ARROW ROAD WESTON ON M9M 2Y7	<a href="#">210</a>
<a href="#">73</a>	GEN	ROYAL OUTDOOR PRODUCTS	200 HANLAN ROAD VAUGHAN ON L4L 3P6	<a href="#">210</a>
<a href="#">73</a>	GEN	KNOLL (OUT OF BUS) 33-497	200 HANLAN ROAD, VAUGHAN C/O 1000 ARROW ROAD WESTON ON M9M 2Y7	<a href="#">210</a>
<a href="#">73</a>	GEN	REFF INCORPORATED	200 HANLAN ROAD WOODBRIDGE ONT 1000 ARROW ROAD WESTON ON L4L 3P6	<a href="#">211</a>
<a href="#">73</a>	GEN	KNOLL NORTH AMERICA (OUT OF BUSINESS)	200 HANLAN ROAD VAUGHAN ON L4L 3P6	<a href="#">211</a>
<a href="#">74</a>	GEN	EGAN & TEAMBOARD	260 HANLAN RD WOODBRIDGE ON L4L 3P6	<a href="#">211</a>
<a href="#">74</a>	GEN	BLAU AUTOTEC	260 HANLAN ROAD VAUGHAN ON	<a href="#">212</a>
<a href="#">74</a>	GEN	BLAU AUTOTEC	260 Hanlan Rd Woodbridge ON L4L 3P6	<a href="#">212</a>
<a href="#">75</a>	GEN	EGAN VISUAL INC.	300 HANLAN RD WOODBRIDGE ON	<a href="#">213</a>
<a href="#">75</a>	GEN	EGAN VISUAL INC.	300 HANLAN RD WOODBRIDGE ON L4L 3P6	<a href="#">214</a>
<a href="#">75</a>	GEN	EGAN VISUAL INC.	300 HANLAN RD WOODBRIDGE ON L4L 3P6	<a href="#">214</a>
<a href="#">75</a>	GEN	EGAN VISUAL INC.	300 HANLAN RD WOODBRIDGE ON L4L 3P6	<a href="#">215</a>
<a href="#">75</a>	GEN	EGAN VISUAL INC.	300 HANLAN RD WOODBRIDGE ON L4L 3P6	<a href="#">216</a>

<b>Map Key</b>	<b>DB</b>	<b>Company/Site Name</b>	<b>Address</b>	<b>Page Number</b>
<a href="#">76</a>	GEN	EGAN VISUAL INC.	300 HANLAN RD VAUGHAN ON	<a href="#">216</a>
<a href="#">76</a>	GEN	EGAN VISUAL INC.	300 HANLAN RD VAUGHAN ON L4L 3P6	<a href="#">217</a>
<a href="#">76</a>	GEN	EGAN VISUAL INC.	300 HANLAN RD VAUGHAN ON	<a href="#">218</a>
<a href="#">76</a>	GEN	EGAN VISUAL INC. 14-082	300 HANLAN ROAD VAUGHAN ON L4L 3P6	<a href="#">218</a>
<a href="#">76</a>	GEN	EGAN VISUAL INC	300 HANLAN ROAD VAUGHAN ON L4L 3P6	<a href="#">219</a>
<a href="#">76</a>	GEN	EGAN VISUAL INC.	300 HANLAN RD VAUGHAN ON L4L 3P6	<a href="#">219</a>
<a href="#">76</a>	GEN	EGAN VISUAL INC.	300 HANLAN RD VAUGHAN ON	<a href="#">220</a>
<a href="#">76</a>	GEN	EGAN VISUAL INC 14-082	300 HANLAN ROAD WOODBRIDGE ON L4L 3P6	<a href="#">220</a>
<a href="#">76</a>	GEN	EGAN VISUAL INC	300 HANLAN ROAD WOODBRIDGE ON L4L 3P6	<a href="#">221</a>
<a href="#">76</a>	GEN	EGAN VISUAL INC.	300 HANLAN ROAD VAUGHAN ON L4L 3P6	<a href="#">221</a>
<a href="#">77</a>	GEN	1575710 ONT.LIMITED	320 HANLAN ROAD,UNIT 2. WOODBRIDGE ON L4L 3T4	<a href="#">221</a>
<a href="#">77</a>	GEN	1575710 ONT.LIMITED	320 HANLAN ROAD,UNIT 2. WOODBRIDGE ON	<a href="#">222</a>
<a href="#">77</a>	GEN	1575710 ONT.LIMITED	320 HANLAN ROAD,UNIT 2. WOODBRIDGE ON L4L 3T4	<a href="#">222</a>
<a href="#">77</a>	GEN	1575710 ONT.LIMITED	320 HANLAN ROAD,UNIT 2. WOODBRIDGE ON	<a href="#">222</a>
<a href="#">77</a>	GEN	1575710 ONT.LIMITED	320 HANLAN ROAD,UNIT 2. WOODBRIDGE ON	<a href="#">223</a>
<a href="#">78</a>	GEN	1575710 ONT.LIMITED	320 HANLAN ROAD,UNIT 2. WOODBRIDGE ON	<a href="#">223</a>
<a href="#">78</a>	GEN	1575710 ONT.LIMITED	320 HANLAN ROAD,UNIT 2. WOODBRIDGE ON L4L3T4	<a href="#">223</a>
<a href="#">78</a>	GEN	1575710 ONT.LIMITED	320 HANLAN ROAD,UNIT 2. WOODBRIDGE ON L4L3T4	<a href="#">223</a>
<a href="#">78</a>	GEN	1575710 ONT.LIMITED	320 HANLAN ROAD,UNIT 2. WOODBRIDGE ON L4L3T4	<a href="#">224</a>

<b>Map Key</b>	<b>DB</b>	<b>Company/Site Name</b>	<b>Address</b>	<b>Page Number</b>
<a href="#">78</a>	GEN	1575710 ONT.LIMITED	320 HANLAN ROAD,UNIT 2. WOODBRIDGE ON L4L3T4	<a href="#">224</a>
<a href="#">79</a>	GEN	YALE INDUSTRIAL TRUCKS ONT LTD	340 HANLAN ROAD VAUGHAN ON L4L 3P6	<a href="#">224</a>
<a href="#">79</a>	GEN	YALE INDUSTRIAL TRUCKS ONTARIO LTD.	340 Hanlan Road Woodbridge ON L4L 3P6	<a href="#">225</a>
<a href="#">79</a>	GEN	YALE INDUSTRIAL TRUCKS ONTARIO LTD.	340 Hanlan Road Woodbridge ON L4L 3P6	<a href="#">225</a>
<a href="#">79</a>	GEN	YALE INDUSTRIAL TRUCKS ONTARIO LTD.	340 HANLAN ROAD VAUGHAN ON L4L 3P6	<a href="#">226</a>
<a href="#">79</a>	GEN	YALE INDUSTRIAL TRUCKS ONT. LTD.	340 HANLAN RD. WOODBRIDGE ON L4L 3P6	<a href="#">226</a>
<a href="#">79</a>	GEN	YALE INDUSTRIAL TRUCKS ONTARIO LTD.	340 Hanlan Road Woodbridge ON L4L 3P6	<a href="#">227</a>
<a href="#">79</a>	GEN	YALE INDUSTRIAL TRUCKS ONT. LTD. 43-064	340 HANLAN RD. WOODBRIDGE ON L4L 3P6	<a href="#">227</a>
<a href="#">79</a>	GEN	YALE INDUSTRIAL TRUCKS ONTARIO LTD.	340 Hanlan Road Woodbridge ON L4L 3P6	<a href="#">228</a>
<a href="#">80</a>	GEN	YALE INDUSTRIAL TRUCKS ONTARIO LTD.	340 Hanlan Road Woodbridge ON	<a href="#">228</a>
<a href="#">80</a>	GEN	YALE INDUSTRIAL TRUCKS INC.	340 Hanlan Road Woodbridge ON L4L 3P6	<a href="#">229</a>
<a href="#">80</a>	GEN	YALE INDUSTRIAL TRUCKS INC.	340 Hanlan Road Woodbridge ON L4L 3P6	<a href="#">229</a>
<a href="#">80</a>	GEN	YALE INDUSTRIAL TRUCKS ONTARIO LTD.	340 Hanlan Road Woodbridge ON L4L 3P6	<a href="#">230</a>
<a href="#">80</a>	GEN	YALE INDUSTRIAL TRUCKS INC.	340 Hanlan Road Woodbridge ON L4L 3P6	<a href="#">230</a>
<a href="#">81</a>	GEN	SOVEREIGN/GILLCRAFT	DIV. OF LEACH & GARNER CANADA LTD 360 HANLAN ROAD WOODBRIDGE ON L4L 3P6	<a href="#">231</a>
<a href="#">81</a>	GEN	SOVEREIGN INC./GILLCRAFT JEWELLERY,	360 HANLAN ROAD VAUGHAN ON L4L 8V6	<a href="#">231</a>
<a href="#">81</a>	GEN	BELL & HOWELL LIMITED	360 HANLAN ROAD VAUGHAN ON L4L 8V6	<a href="#">232</a>
<a href="#">81</a>	GEN	BELL & HOWELL LTD.	360 HANLAN ROAD VAUGHAN ON L4L 8V6	<a href="#">232</a>
<a href="#">81</a>	GEN	SOVEREIGN INC./GILLCRAFT JEWELLERY35-144	DIV. OF LEACH & GARNER CANADA LTD 360 HANLAN ROAD WOODBRIDGE ON L4L 3P6	<a href="#">232</a>



<b>Map Key</b>	<b>DB</b>	<b>Company/Site Name</b>	<b>Address</b>	<b>Page Number</b>
<a href="#">82</a>	GEN	MOTOR SPECIALTY MANUFACTURERS 27-421	390 HANLAN ROAD WOODBRIDGE ON L4L 3P6	<a href="#">233</a>
<a href="#">82</a>	GEN	MOTOR SPECIALTY MANUFACTURERS	390 HANLAN ROAD, WOODBRIDGE C/O 8111 YONGE STREET, SUITE 103, THORNHILL, ON L4L 3P6	<a href="#">233</a>
<a href="#">82</a>	GEN	MSM	390 HANLAN ROAD VAUGHAN ON L4L 3P6	<a href="#">233</a>
<a href="#">82</a>	GEN	MSM	390 HANLAN ROAD VAUGHAN ON L4L 3P6	<a href="#">234</a>
<a href="#">82</a>	GEN	MSM	390 HANLAN ROAD VAUGHAN ON L4L 3P6	<a href="#">235</a>
<a href="#">82</a>	GEN	MSM	390 HANLAN ROAD VAUGHAN ON L4L 3P6	<a href="#">235</a>
<a href="#">82</a>	GEN	M.S.M.	390 HANLAN ROAD VAUGHAN ON L4L 3P6	<a href="#">236</a>
<a href="#">82</a>	GEN	MSM	390 HANLAN ROAD VAUGHAN ON L4L 3P6	<a href="#">236</a>
<a href="#">82</a>	GEN	MOTOR SPECIALTY MANUFACTURERS	390 HANLAN ROAD VAUGHAN ON L4L 3P6	<a href="#">237</a>
<a href="#">83</a>	GEN	MSM	390 HANLAN ROAD VAUGHAN ON L4L 3P6	<a href="#">237</a>
<a href="#">83</a>	GEN	MSM MAGNA POWERTRAIN INC.	390 HANLAN ROAD VAUGHAN ON L4L 3P6	<a href="#">238</a>
<a href="#">83</a>	GEN	MSM	390 HANLAN ROAD VAUGHAN ON L4L 3P6	<a href="#">238</a>
<a href="#">83</a>	GEN	MSM	390 HANLAN ROAD VAUGHAN ON L4L 3P6	<a href="#">239</a>
<a href="#">83</a>	GEN	MSM	390 HANLAN ROAD VAUGHAN ON	<a href="#">239</a>
<a href="#">84</a>	GEN	1657458 ONT LTD	418 HANLAN RD UNIT 28 WOODBRIDGE ON L4L 4Z1	<a href="#">240</a>
<a href="#">84</a>	GEN	ARBTRIT CUTTING TOOLS LTD.	418 HANLAN ROAD, UNIT 17 VAUGHAN ON L4L 4Z1	<a href="#">240</a>
<a href="#">84</a>	GEN	ARBTRIT CUTTING TOOLS LTD.	418 HANLAN ROAD, UNIT 17 WOODBRIDGE ON L4L 4Z1	<a href="#">241</a>
<a href="#">84</a>	GEN	MAS PRECISION PARTS LTD.	418 HANLAN ROAD VAUGHAN ON L4L 3P6	<a href="#">241</a>
<a href="#">84</a>	GEN	ARBTRIT CUTTING TOOLS LTD.	418 HANLAN ROAD, UNIT 17 WOODBRIDGE ON L4L 4Z1	<a href="#">241</a>

<b>Map Key</b>	<b>DB</b>	<b>Company/Site Name</b>	<b>Address</b>	<b>Page Number</b>
<a href="#">85</a>	GEN	AAVID THERMAL TECHNOLOGIES OF CANADA,INC	440 HANLAN ROAD VAUGHAN ON L4L 3P6	<a href="#">241</a>
<a href="#">85</a>	GEN	AAVID THERMAL TECHNOLOGIES	440 HANLAN ROAD VAUGHAN ON L4L 3P6	<a href="#">242</a>
<a href="#">86</a>	GEN	Ashland Hardware Systems	460 HANLAN RD. unit # 1 WOODBRIDGE ON L4L 3P6	<a href="#">243</a>
<a href="#">86</a>	GEN	Ashland Hardware Systems Ashland Hardware systems Canada	460 HANLAN RD. unit # 1 WOODBRIDGE ON L4L 3P6	<a href="#">243</a>
<a href="#">86</a>	GEN	Ashland Hardware Systems	460 HANLAN RD. unit # 1 WOODBRIDGE ON L4L 3P6	<a href="#">243</a>
<a href="#">86</a>	GEN	Ashland Hardware Systems	460 HANLAN RD. unit # 1 WOODBRIDGE ON L4L 3P6	<a href="#">243</a>
<a href="#">86</a>	GEN	Ashland Hardware Systems	460 HANLAN RD. unit # 1 WOODBRIDGE ON	<a href="#">244</a>
<a href="#">87</a>	GEN	Newell industries canada	460 HANLAN RD. unit # 1 WOODBRIDGE ON L4L 3P6	<a href="#">244</a>
<a href="#">87</a>	GEN	Newell industries canada	460 HANLAN RD unit# 1 WOODBRIDGE ON L4L 3P6	<a href="#">244</a>
<a href="#">87</a>	GEN	Newell industries canada	460 HANLAN RD. unit # 1 WOODBRIDGE ON L4L 3P6	<a href="#">245</a>
<a href="#">87</a>	GEN	Newell industries canada	460 HANLAN RD. unit # 1 WOODBRIDGE ON L4L 3P6	<a href="#">245</a>
<a href="#">87</a>	GEN	Newell industries canada	460 HANLAN RD unit# 1 WOODBRIDGE ON L4L 3P6	<a href="#">245</a>
<a href="#">88</a>	GEN	CARPENTER CANADA, CO.	500 HANLAN RD WOODBRIDGE ON L4L 3P6	<a href="#">245</a>
<a href="#">88</a>	GEN	CARPENTER CANADA, CO.	500 HANLAN RD WOODBRIDGE ON L4L 3P6	<a href="#">246</a>
<a href="#">88</a>	GEN	CARPENTER CANADA, CO.	500 HANLAN RD WOODBRIDGE ON L4L 3P6	<a href="#">247</a>
<a href="#">88</a>	GEN	CARPENTER CANADA, CO.	500 HANLAN RD WOODBRIDGE ON L4L 3P6	<a href="#">248</a>
<a href="#">88</a>	GEN	CARPENTER CANADA, CO.	500 HANLAN RD WOODBRIDGE ON	<a href="#">249</a>
<a href="#">89</a>	GEN	CARPENTER CANADA, CO.	500 HANLAN RD WOODBRIDGE ON L4L 3P6	<a href="#">250</a>
<a href="#">89</a>	GEN	CARPENTER CANADA, CO.	500 HANLAN RD WOODBRIDGE ON L4L 3P6	<a href="#">250</a>

<b>Map Key</b>	<b>DB</b>	<b>Company/Site Name</b>	<b>Address</b>	<b>Page Number</b>
<a href="#"><u>89</u></a>	GEN	CARPENTER CANADA, CO.	500 HANLAN RD WOODBRIDGE ON L4L 3P6	<a href="#"><u>251</u></a>
<a href="#"><u>89</u></a>	GEN	E.R. CARPENTER CO OF CDA LTD	500 HANLAN RD WOODBRIDGE ON L4L 3P6	<a href="#"><u>251</u></a>
<a href="#"><u>89</u></a>	GEN	CARPENTER CANADA, CO.	500 HANLAN RD WOODBRIDGE ON L4L 3P6	<a href="#"><u>252</u></a>
<a href="#"><u>89</u></a>	GEN	CARPENTER CANADA, LTD. 14-006	500 HANLAN RD WOODBRIDGE ON L4L 3P6	<a href="#"><u>252</u></a>
<a href="#"><u>89</u></a>	GEN	CARPENTER CANADA, LTD.	500 HANLAN ROAD WOODBRIDGE ON L4L 3P6	<a href="#"><u>253</u></a>
<a href="#"><u>89</u></a>	GEN	E.R. CARPENTER CANADA LTD.	500 HANLAN RD WOODBRIDGE ON L4L 3P6	<a href="#"><u>253</u></a>
<a href="#"><u>89</u></a>	GEN	CARPENTER CANADA, CO.	500 HANLAN RD WOODBRIDGE ON L4L 3P6	<a href="#"><u>254</u></a>
<a href="#"><u>90</u></a>	GEN	REFLECTIONS FURNITURE INDUSTRIES	610 HANLAN ROAD WOODBRIDGE ON L4L 4Y1	<a href="#"><u>254</u></a>
<a href="#"><u>90</u></a>	GEN	REFLECTIONS FURNITURE INDUSTRIES LTD.	610 HANLAN ROAD WOODBRIDGE ON L4L 4Y1	<a href="#"><u>254</u></a>

# Executive Summary: Summary By Data Source

## **ANDR - Anderson's Waste Disposal Sites**

A search of the ANDR database, dated 1860s-Present has found that there are 1 ANDR site(s) within approximately 0.00 kilometers of the project property.

<b><u>Site</u></b>	<b><u>Address</u></b>	<b><u>Distance (m)</u></b>	<b><u>Map Key</u></b>
S Thackeray Dump 1974	Woodbridge ON L4L	0.0	<a href="#"><u>49</u></a>

## **AUWR - Automobile Wrecking & Supplies**

A search of the AUWR database, dated 1999-May 2017 has found that there are 2 AUWR site(s) within approximately 0.00 kilometers of the project property.

<b><u>Site</u></b>	<b><u>Address</u></b>	<b><u>Distance (m)</u></b>	<b><u>Map Key</u></b>
LKQ DOMINION AUTO RECYCLING	3485 STEELES AVE E BRAMPTON ON L6T 5W7	0.0	<a href="#"><u>22</u></a>
CROSS CANADA AUTO BODY SUPPLY LTD	3485 STEELES AVE BRAMPTON UNIT 2 BRAMPTON ON	0.0	<a href="#"><u>22</u></a>

## **FST - Fuel Storage Tank**

A search of the FST database, dated Feb 28, 2017 has found that there are 8 FST site(s) within approximately 0.00 kilometers of the project property.

<b><u>Site</u></b>	<b><u>Address</u></b>	<b><u>Distance (m)</u></b>	<b><u>Map Key</u></b>
1461721 ONTARIO INC.	2645 STEELES AVE E BRAMPTON ON L6T 4L7	0.0	<a href="#"><u>3</u></a>
1461721 ONTARIO INC.	2645 STEELES AVE E BRAMPTON ON L6T 4L7	0.0	<a href="#"><u>3</u></a>
1461721 ONTARIO INC.	2645 STEELES AVE E BRAMPTON ON L6T 4L7	0.0	<a href="#"><u>3</u></a>
1461721 ONTARIO INC.	2645 STEELES AVE E BRAMPTON ON L6T 4L7	0.0	<a href="#"><u>3</u></a>
PEEL RESOURCES RECOVERY INC ATTN VICE PRESIDENT	7656 BRAMALEA RD BRAMPTON ON L6T 5M5	0.0	<a href="#"><u>21</u></a>
2505304 ONTARIO INC.	7155 HURONTARIO ST MISSISSAUGA ON L5M 2B5	0.0	<a href="#"><u>45</u></a>
2505304 ONTARIO INC.	7155 HURONTARIO ST MISSISSAUGA ON L5M 2B5	0.0	<a href="#"><u>45</u></a>
2505304 ONTARIO INC.	7155 HURONTARIO ST MISSISSAUGA ON L5M 2B5	0.0	<a href="#"><u>45</u></a>

## **FSTH - Fuel Storage Tank - Historic**

A search of the FSTH database, dated Pre-Jan 2010\* has found that there are 8 FSTH site(s) within approximately 0.00 kilometers of the project property.

<b><u>Site</u></b>	<b><u>Address</u></b>	<b><u>Distance (m)</u></b>	<b><u>Map Key</u></b>
1290196 ONTARIO INC ATTN ZAID DALAL O/A ESSO GAS STATION	2645 STEELES AVE E BRAMPTON ON L6T 4L7	0.0	<a href="#"><u>3</u></a>
2068179 ONTARIO INC O/A AAMYA'S ESSO	2645 STEELES AVE E BRAMPTON ON L6T 4L7	0.0	<a href="#"><u>3</u></a>
1717457 ONTARIO INC O/A GAS STN	8003 AIRPORT RD & STEELES AV W BRAMPTON ON L6T 5N7	0.0	<a href="#"><u>6</u></a>
1717457 ONTARIO INC O/A GAS STN	8003 AIRPORT RD & STEELES AV W BRAMPTON ON L6T 5N7	0.0	<a href="#"><u>6</u></a>
PEEL RESOURCES RECOVERY INC ATTN VICE PRESIDENT	7656 BRAMALEA RD BRAMPTON ON L6T 5M5	0.0	<a href="#"><u>21</u></a>
PEEL RESOURCES RECOVERY INC ATTN VICE PRESIDENT	7656 BRAMALEA RD BRAMPTON ON L6T 5M5	0.0	<a href="#"><u>21</u></a>
2161819 ONTARIO INC O/A GAS STN	7155 HURONTARIO ST MISSISSAUGA ON L5S 1Z8	0.0	<a href="#"><u>46</u></a>
TRU VALUE GAS BARS CORP	7155 HURONTARIO ST MISSISSAUGA ON L5S 1Z8	0.0	<a href="#"><u>46</u></a>

## **GEN - Ontario Regulation 347 Waste Generators Summary**

A search of the GEN database, dated 1986-Jun 2017 has found that there are 423 GEN site(s) within approximately 0.00 kilometers of the project property.

<b><u>Site</u></b>	<b><u>Address</u></b>	<b><u>Distance (m)</u></b>	<b><u>Map Key</u></b>
Regional Municipality of Peel	2625Steeles Ave Brampton ON L7C 0S8	0.0	<a href="#"><u>2</u></a>
Regional Municipality of Peel	2625Steeles Ave Brampton ON L7C 0S8	0.0	<a href="#"><u>2</u></a>
Regional Municipality of Peel	2625Steeles Ave Brampton ON L7C 0S8	0.0	<a href="#"><u>2</u></a>
Mac's Convenience Stores Inc.	2645 Steeles Avenue East Brampton ON L6T 4L7	0.0	<a href="#"><u>4</u></a>
2051191 Ontario Limited	8003 Airport Road Brampton ON L6T5N7	0.0	<a href="#"><u>5</u></a>
2051191 Ontario Limited	8003 Airport Road Brampton ON L6T5N7	0.0	<a href="#"><u>5</u></a>
2051191 Ontario Limited	8003 Airport Road Brampton ON L6T5N7	0.0	<a href="#"><u>5</u></a>
Shell Canada Limited	8003 Airport Road Brampton ON	0.0	<a href="#"><u>6</u></a>
Shell Canada Products	8003 Airport Road Brampton ON L6T 5N7	0.0	<a href="#"><u>6</u></a>

<b>Site</b>	<b>Address</b>	<b>Distance (m)</b>	<b>Map Key</b>
SHELL CANADA PRODUCTS	8003 AIRPORT ROAD BRAMPTON ON L6T 5N7	0.0	<a href="#"><u>6</u></a>
MASSIV DIE-FORM	7655 BRAMALEA ROAD BRAMPTON ON L6T 4Y5	0.0	<a href="#"><u>7</u></a>
MASSIV DIE-FORM	7655 BRAMALEA ROAD BRAMPTON ON L6T 4Y5	0.0	<a href="#"><u>7</u></a>
Mears Canada	7655 Bramalea ROad Brampton ON L6T 3V3	0.0	<a href="#"><u>7</u></a>
MASSIV DIE-FORM	7655 BRAMALEA ROAD BRAMPTON ON L6T 4Y5	0.0	<a href="#"><u>7</u></a>
MASSIV DIE-FORM COSMA INTERNATIONAL	7655 BRAMALEA ROAD BRAMPTON ON L6T 4Y5	0.0	<a href="#"><u>7</u></a>
Yusen Air & Sea Service	261 Parkhurst Square Brampton ON L6T 5H5	0.0	<a href="#"><u>8</u></a>
DEL INDUSTRIAL METALS	7653 Bramalea Road Brampton ON L6T 5V3	0.0	<a href="#"><u>9</u></a>
DEL INDUSTRIAL METALS	7653 Bramalea Road Brampton ON L6T 5V3	0.0	<a href="#"><u>9</u></a>
DEL INDUSTRIAL METALS	7653 Bramalea Road Brampton ON L6T 5V3	0.0	<a href="#"><u>9</u></a>
DEL INDUSTRIAL METALS	7653 Bramalea Road Brampton ON L6T 5V3	0.0	<a href="#"><u>9</u></a>
DEL INDUSTRIAL METALS	7653 Bramalea Road Brampton ON L6T 5V3	0.0	<a href="#"><u>10</u></a>
DEL INDUSTRIAL METALS	7653 Bramalea Road Brampton ON L6T 5V3	0.0	<a href="#"><u>10</u></a>
DEL INDUSTRIAL METALS	7653 Bramalea Road Brampton ON	0.0	<a href="#"><u>10</u></a>
DEL INDUSTRIAL METALS	7653 Bramalea Road Brampton ON L6T 5V3	0.0	<a href="#"><u>10</u></a>
DEL INDUSTRIAL METALS	7653 Bramalea Road Brampton ON L6T 5V3	0.0	<a href="#"><u>10</u></a>
DEL INDUSTRIAL METALS	7653 Bramalea Road Brampton ON L6T 5V3	0.0	<a href="#"><u>10</u></a>
Commercial Roll Formed Products Ltd.	225 Parkhurst Square brampton ON	0.0	<a href="#"><u>11</u></a>
Commercial Roll Formed Products Ltd.	225 Parkhurst Square Brampton ON L6T 5H5	0.0	<a href="#"><u>11</u></a>
Commercial Roll Formed Products Ltd.	225 Parkhurst Square Brampton ON L6T 5H5	0.0	<a href="#"><u>11</u></a>
TEK ROLL FORMS, DIVISION OF	225 PARKHURST SQUARE BRAMPTON ON L6T 5H5	0.0	<a href="#"><u>11</u></a>
TEK ROLL FORMS INC.	TK CANADA LTD. 225 PARKHURST SQUARE BRAMPTON ON L6T 5H5	0.0	<a href="#"><u>11</u></a>
Commercial Roll Formed Products Ltd.	225 Parkhurst Square Brampton ON L6T 5H5	0.0	<a href="#"><u>11</u></a>

<b>Site</b>	<b>Address</b>	<b>Distance (m)</b>	<b>Map Key</b>
Commercial Roll Formed Products Ltd.	225 Parkhurst Square Brampton ON	0.0	<a href="#">11</a>
Commercial Roll Formed Products Ltd.	225 Parkhurst Square Brampton ON L6T 5H5	0.0	<a href="#">11</a>
Commercial Roll Formed Products Ltd.	225 Parkhurst Square Brampton ON L6T 5H5	0.0	<a href="#">12</a>
Commercial Roll Formed Products Ltd.	225 Parkhurst Square Brampton ON L6T 5H5	0.0	<a href="#">12</a>
Commercial Roll Formed Products Ltd.	225 Parkhurst Square Brampton ON L6T 5H5	0.0	<a href="#">12</a>
Commercial Roll Formed Products Ltd.	225 Parkhurst Square Brampton ON L6T 5H5	0.0	<a href="#">12</a>
COMMERCIAL ROLL FORMED PRODUCTS LTD.	255 PARKHURST SQUARE BRAMPTON ON L6T 5H5	0.0	<a href="#">13</a>
Commercal Roll Formed Products Ltd.	255 Parkhurst Square brampton ON L6T 5H5	0.0	<a href="#">13</a>
Mears Canada	7659 Bramalea Road Brampton ON L6T 1V1	0.0	<a href="#">14</a>
CANMAEX TRUCKING SYSTEMS INC	7659 BRAMALEA RD BRAMPTON ON L6T 5V3	0.0	<a href="#">15</a>
MASSIV DIE-FORM	7655 BRAMALEA ROAD BRAMPTON ON L6T 4Y5	0.0	<a href="#">16</a>
MASSIV DIE-FORM	7655 BRAMALEA ROAD BRAMPTON ON L6T 4Y5	0.0	<a href="#">16</a>
UNI SEE & USE ON0285600 L-TEC 39-014	GAS PRODUCTS 7655 BRAMALEA RD. BRAMPTON ON L6T 4Y5	0.0	<a href="#">16</a>
BRAMCOR MANUFACTURING	7655 BRAMALEA RD. BRAMPTON ON L6T 4Y5	0.0	<a href="#">16</a>
MASSIV DIE-FORM	7655 BRAMALEA ROAD BRAMPTON ON L6T 4Y5	0.0	<a href="#">16</a>
BRAMCOR (OUT OF BUSINESS) 06-255	7655 BRAMALEA RD. BRAMPTON ON L6T 4Y5	0.0	<a href="#">16</a>
ZF GETRIEBE GMBH	7655 BRAMALEA ROAD BRAMPTON ON L6T 4Y5	0.0	<a href="#">16</a>
MASSIV DIE-FORM	7655 BRAMALEA ROAD BRAMPTON ON L6T 4Y5	0.0	<a href="#">16</a>
MASSIV DIE-FORM	7655 BRAMALEA ROAD BRAMPTON ON	0.0	<a href="#">16</a>
MASSIV DIE-FORM	7655 BRAMALEA ROAD BRAMPTON ON L6T 4Y5	0.0	<a href="#">16</a>
FUJIMA INTERNATIONAL	DIV. OF COSMA INT. (MAGNA INTERNATIONAL 7655 BRAMALEA RD. BRAMPTON ON L6T 4Y5	0.0	<a href="#">16</a>
ZF GETRIEBE GMBH 118	43- 7655 BRAMALEA ROAD BRAMPTON ON L6T 4Y5	0.0	<a href="#">16</a>
MASSIV DIE-FORM	15-309 7655 BRAMALEA ROAD BRAMPTON ON L6T 4Y5	0.0	<a href="#">16</a>

<b>Site</b>	<b>Address</b>	<b>Distance (m)</b>	<b>Map Key</b>
BRAMCOR MANUFACTURING	7655 BRAMALEA RD. BRAMPTON ON L6T 4Y5	0.0	<a href="#">16</a>
Collins & Aikman Automotive Canada Company	7657 Bramalea Road Brampton ON L6T 5V3	0.0	<a href="#">18</a>
Algonquin Power Energy From Waste Inc.	7656 Bramalea Raod Brampton ON L6T 5M5	0.0	<a href="#">19</a>
Emerald Energy from Waste Inc.	7656 Bramalea Road Brampton ON L6T 5M5	0.0	<a href="#">19</a>
Emerald Energy from Waste Inc.	7656 Bramalea Road Brampton ON L6T 5M5	0.0	<a href="#">19</a>
Emerald Energy from Waste Inc.	7656 Bramalea Road Brampton ON L6T 5M5	0.0	<a href="#">19</a>
Emerald Energy from Waste Inc.	7656 Bramalea Road Brampton ON L6T 5M5	0.0	<a href="#">19</a>
Algonquin Power Energy From Waste Inc.	7656 Bramalea Raod Brampton ON L6T 5M5	0.0	<a href="#">21</a>
KMS PEEL INC.	7656 BRAMALEA ROAD BRAMPTON ON L6T 5M5	0.0	<a href="#">21</a>
Algonquin Power Energy From Waste Inc.	7656 Bramalea Raod Brampton ON L6T 5M5	0.0	<a href="#">21</a>
Algonquin Power Energy From Waste Inc.	7656 Bramalea Raod Brampton ON L6T 5M5	0.0	<a href="#">21</a>
PEEL RESOURCE RECOVERY INC. 30-809	7656 BRAMALEA ROAD BRAMPTON ON L6T 5M5	0.0	<a href="#">21</a>
Algonquin Power Energy From Waste Inc.	7656 Bramalea Raod Brampton ON	0.0	<a href="#">21</a>
BRAMPTON BIO CONVERSION INC.	7656 BRAMALEA ROAD BRAMPTON ON L6T 5M5	0.0	<a href="#">21</a>
Algonquin Power Energy From Waste Inc.	7656 Bramalea Raod Brampton ON	0.0	<a href="#">21</a>
KMS PEEL INC.	7656 Bramalea Raod Brampton ON L6T 5M5	0.0	<a href="#">21</a>
Algonquin Power Energy From Waste Inc.	7656 Bramalea Raod Brampton ON L6T 5M5	0.0	<a href="#">21</a>
Ketstone Paint Circuit	3485 Steeles Ave. E Unit 1 Brampton ON L6T 5W7	0.0	<a href="#">22</a>
Ketstone Paint Circuit	3485 Steeles Ave. E Unit 1 Brampton ON L6T 5W7	0.0	<a href="#">22</a>
Ketstone Paint Circuit	3485 Steeles Ave. E Unit 1 Brampton ON L6T 5W7	0.0	<a href="#">22</a>
DSV Solutions Inc.	3495 Steeles Ave E. Brampton ON L6T 5W8	0.0	<a href="#">23</a>
DSV Solutions Inc.	3495 Steeles Ave E. Brampton ON L6T 5W8	0.0	<a href="#">23</a>
RBI	7555 Tranmere Drive Mississauga ON	0.0	<a href="#">24</a>



<b>Site</b>	<b>Address</b>	<b>Distance (m)</b>	<b>Map Key</b>
NCS International Co	7635 Tranmere Drive Mississauga ON L5S 1L4	0.0	<a href="#"><u>25</u></a>
NCS International Co	7635 Tranmere Drive Mississauga ON L5S 1L4	0.0	<a href="#"><u>25</u></a>
VALSPAR INC.	TRANMERE DRIVE MISSISSAUGA ON	0.0	<a href="#"><u>26</u></a>
VALSPAR INC.	7655 TRANMERE DRIVE MISSISSAUGA ON L5S 1L4	0.0	<a href="#"><u>26</u></a>
PLASTI-KOTE INC.	7655 TRANMERE DRIVE MISSISSAUGA ON L5S 1L4	0.0	<a href="#"><u>26</u></a>
VALSPAR INC.	7655 TRANMERE DRIVE MISSISSAUGA ON L5S 1L4	0.0	<a href="#"><u>26</u></a>
PLASTI-KOTE INC	TRANMERE DRIVE MISSISSAUGA ON L5S1L4	0.0	<a href="#"><u>26</u></a>
VALSPAR INC.	7655 TRANMERE DRIVE MISSISSAUGA ON L5S 1L4	0.0	<a href="#"><u>26</u></a>
PLASTI-KOTE INC.	31-494 7655 TRANMERE DRIVE MISSISSAUGA ON L5S 1L4	0.0	<a href="#"><u>26</u></a>
VALSPAR INC.	7655 TRANMERE DRIVE MISSISSAUGA ON L5S 1L4	0.0	<a href="#"><u>26</u></a>
Prevost-Division of Volvo Group Canada Inc.	7655 Tranmere Drive Mississauga ON L5S 1L4	0.0	<a href="#"><u>27</u></a>
Prevost-Division of Volvo Group Canada Inc.	7655 Tranmere Drive Mississauga ON L6P1L4	0.0	<a href="#"><u>27</u></a>
Prevost-Division of Volvo Group Canada Inc.	7655 Tranmere Drive Mississauga ON L5S 1L4	0.0	<a href="#"><u>27</u></a>
Carrier Enterprise Canada L.P.	1515 Drew Rd. Mississauga ON L5S 1Y8	0.0	<a href="#"><u>28</u></a>
FURROW SYSTEMS INTERNATIONAL LTD.	7385 Farmhouse Crt. Brampton ON L6T 5N2	0.0	<a href="#"><u>29</u></a>
FURROW SYSTEMS INTERNATIONAL LTD.	7385 Farmhouse Crt. Brampton ON L6T 5N2	0.0	<a href="#"><u>29</u></a>
FURROW SYSTEMS INTERNATIONAL LTD.	7385 Farmhouse Crt. Brampton ON L6T 5N2	0.0	<a href="#"><u>29</u></a>
FURROW SYSTEMS INTERNATIONAL LTD.	7385 Farmhouse Crt. Brampton ON L6T 5N2	0.0	<a href="#"><u>29</u></a>
FURROW SYSTEMS INTERNATIONAL LTD.	7385 FARMHOUSE COURT BRAMPTON ON L6T 5N2	0.0	<a href="#"><u>30</u></a>
FURROW SYSTEMS INTERNATIONAL LTD.	7385 Farmhouse Crt. Brampton ON L6T 5N2	0.0	<a href="#"><u>30</u></a>
FURROW SYSTEMS INTERNATIONAL LTD.	7385 Farmhouse Crt. Brampton ON	0.0	<a href="#"><u>30</u></a>
FURROW SYSTEMS INTERNATIONAL LTD.	7385 Farmhouse Crt. Brampton ON L6T 5N2	0.0	<a href="#"><u>30</u></a>
FURROW SYSTEMS INTERNATIONAL LTD.	7385 Farmhouse Crt. Brampton ON L6T 5N2	0.0	<a href="#"><u>30</u></a>

<b>Site</b>	<b>Address</b>	<b>Distance (m)</b>	<b>Map Key</b>
Printed Tapes Corp.	2070 Codlin Cres. Etobicoke ON	0.0	<a href="#">32</a>
Printed Tapes Corp.	2070 Codlin Crescent Etobicoke ON M9W 7J2	0.0	<a href="#">32</a>
407 ETR Concession Company Limited	6300 Steeles Avenue West Woodbridge ON	0.0	<a href="#">33</a>
407 ETR Concession Company Limited	6300 Steeles Avenue West Woodbridge ON	0.0	<a href="#">33</a>
407 ETR Concession Company Limited	6300 Steeles Avenue West Woodbridge ON L4H 1J1	0.0	<a href="#">33</a>
407 ETR Concession Company Limited	6300 Steeles Avenue West Woodbridge ON	0.0	<a href="#">33</a>
407 ETR Concession Company Limited	6300 Steeles Avenue West Woodbridge ON L4H 1J1	0.0	<a href="#">33</a>
407 ETR Concession Company Limited	6300 Steeles Avenue West Woodbridge ON L4H 1J1	0.0	<a href="#">34</a>
407 ETR Concession Company Limited	6300 Steeles Avenue West Woodbridge ON L4H 1J1	0.0	<a href="#">34</a>
407 ETR Concession Company Limited	6300 Steeles Avenue West Woodbridge ON L4H 1J1	0.0	<a href="#">34</a>
407 ETR Concession Company Limited	6300 Steeles Avenue West Woodbridge ON L4H 1J1	0.0	<a href="#">34</a>
407 ETR Concession Company Limited	6300 Steeles Avenue West Woodbridge ON	0.0	<a href="#">35</a>
D&D PAINTERS LIMTIED	2 STEINWAY BLVD UNIT3 TORONTO ON M9W6J8	0.0	<a href="#">36</a>
D&D PAINTERS LIMTIED	2 STEINWAY BLVD UNIT3 TORONTO ON M9W6J8	0.0	<a href="#">36</a>
D&D PAINTERS LIMTIED	2 STEINWAY BLVD UNIT3 TORONTO ON M9W6J8	0.0	<a href="#">36</a>
CU-SEE Inc.	2 Steinway Blvd, Unit 19 Toronto ON M9W 6J8	0.0	<a href="#">36</a>
PRECISION THREAD AND GRINDING CO. 31-591	2 STHEINWAY BLVD. UNIT 16 ETOBICOKE ON M9W 6H9	0.0	<a href="#">36</a>
MTCC 613	1 Steinway Blwd Rexdale ON M9W6H9	0.0	<a href="#">37</a>
A.F. CANNON DISPOSAL SERVICE LTD.	1 STEINWAY BLDG. UNIT 7, ETOBICOKE C/O 75 FRAN DRIVE WOODBIDGE ON M9W 6H9	0.0	<a href="#">37</a>
A.F. CANNON DISPOSAL SERVICE LTD. 01-327	1 STEINWAY BLDG. UNIT 7, ETOBICOKE C/O 75 FRAN DRIVE WOODBIDGE ON M9W 6H9	0.0	<a href="#">37</a>
Apex Hydraulics Inc.	12 Goodmark Place, Unit # 5 Toronto ON M9W 6R1	0.0	<a href="#">38</a>
Apex Hydraulics Inc.	12 Goodmark Place, Unit # 5 Toronto ON M9W 6R1	0.0	<a href="#">38</a>
ICON INTEGRATED INC.	12 GOODMARK PLACE, UNIT 1 ETOBICOKE ON M9W 6R1	0.0	<a href="#">38</a>

<b>Site</b>	<b>Address</b>	<b>Distance (m)</b>	<b>Map Key</b>
Apex Hydraulics Inc.	12 Goodmark Place, Unit # 5 Toronto ON M9W 6R1	0.0	<a href="#">38</a>
Apex Hydraulics Inc.	12 Goodmark Place, Unit # 5 Toronto ON	0.0	<a href="#">38</a>
Apex Hydraulics Inc.	12 Goodmark Place, Unit # 5 Toronto ON	0.0	<a href="#">38</a>
McCluskey Transportation Services Limited	12 Goodmark place Toronto/ont ON	0.0	<a href="#">38</a>
McCluskey Transportation Services Limited	12 Goodmark Place Toronto ON M9W 6R1	0.0	<a href="#">38</a>
McCluskey Transportation Services Limited	12 Goodmark Place Toronto ON	0.0	<a href="#">38</a>
Apex Hydraulics Inc.	12 Goodmark Place, Unit # 5 Toronto ON	0.0	<a href="#">38</a>
Apex Hydraulics Inc.	12 Goodmark Place, Unit # 5 Toronto ON M9W 6R1	0.0	<a href="#">38</a>
Apex Hydraulics Inc.	12 Goodmark Place, Unit # 5 Toronto ON	0.0	<a href="#">38</a>
Ricci Machine Mfg. Ltd.	22 Goodmark Place Unit # 17 Etobicoke ON	0.0	<a href="#">39</a>
Ricci Machine Mfg. Ltd.	22 Goodmark Place Unit # 17 Etobicoke ON	0.0	<a href="#">39</a>
Trimic Technologies Inc.	22 Goodmark Place Unit 17 Toronto ON	0.0	<a href="#">39</a>
HT PNEUMATIC REBUILDERS INC.	22 GOODMARK PLACE, UNIT 8 TORONTO ON M9W 6R2	0.0	<a href="#">39</a>
Trimic Technologies Inc.	22 Goodmark Place Unit 17 Toronto ON M9W 6R2	0.0	<a href="#">39</a>
L.M. Temperature Control Inc.	217 Statesman Drive Mississauga ON L5S1X4	0.0	<a href="#">40</a>
GAL Power Systems Toronto	217 Statesman Drive Mississauga ON L5S 1X4	0.0	<a href="#">40</a>
GAL Power Systems Toronto	217 Statesman Drive Mississauga ON L5S 1X4	0.0	<a href="#">40</a>
GAL Power Systems Toronto	217 Statesman Drive Mississauga ON L5S 1X4	0.0	<a href="#">40</a>
L.M. Temperature Control Inc.	217 Statesman Drive Mississauga ON L5S1X4	0.0	<a href="#">40</a>
L.M. Temperature Control Inc.	217 Statesman Drive Mississauga ON	0.0	<a href="#">40</a>
L.M. Temperature Control Inc.	217 Statesman Drive Mississauga ON	0.0	<a href="#">40</a>
GMB MILL(OUT OF BUSINESS)	215 STATESMAN DRIVE MISSISSAUGA ON L5S 1X4	0.0	<a href="#">41</a>
GMB MILLWRIGHTS	215 STATESMAN DRIVE MISSISSAUGA ON L5S 1X4	0.0	<a href="#">41</a>

<b>Site</b>	<b>Address</b>	<b>Distance (m)</b>	<b>Map Key</b>
DEACRO INDUSTRIES LTD.	215 STATESMAN DRIVE MISSISSAUGA ON L5S 1X4	0.0	<a href="#">41</a>
704828 ONTARIO LIMITED	215 STATESMAN DRIVE MISSISSAUGA ON L5S 1X4	0.0	<a href="#">41</a>
GMB INDUSTRIES	215 STATESMAN DRIVE MISSISSAUGA ON L5S 1X4	0.0	<a href="#">41</a>
Medika Plastics Ltd.	185 Statesman Drive Unit #3 Mississauga ON L5S 1X4	0.0	<a href="#">42</a>
A.B.M. Tool & Die Co. Ltd.	7215 Edward Blvd. Mississauga ON L5S 1Z3	0.0	<a href="#">43</a>
A.B.M. Tool & Die Co. Ltd.	7215 Edward Blvd. Mississauga ON L5S 1Z3	0.0	<a href="#">43</a>
A.B.M. Tool & Die Co. Ltd.	7215 Edward Blvd. Mississauga ON L5S 1Z3	0.0	<a href="#">43</a>
A.B.M. Tool & Die Co. Ltd.	7215 Edward Blvd. Mississauga ON L5S 1Z3	0.0	<a href="#">43</a>
A.B.M. Tool & Die Co. Ltd.	7215 Edward Blvd. Mississauga ON	0.0	<a href="#">43</a>
A.B.M. Tool & Die Co. Ltd.	7215 Edward Blvd. Mississauga ON	0.0	<a href="#">43</a>
A.B.M. Tool & Die Co. Ltd.	7215 Edward Blvd. Mississauga ON	0.0	<a href="#">43</a>
A.B.M. Tool & Die Co. Ltd.	7215 Edward Blvd. Mississauga ON L5S 1Z3	0.0	<a href="#">43</a>
A.B.M. Tool & Die Co. Ltd.	7215 Edward Blvd. Mississauga ON L5S 1Z3	0.0	<a href="#">43</a>
BUSCH VACUUM TECHNICS INC.	111 TOPFLIGHT DRIVE MISSISSAUGA ON L5S 1Y1	0.0	<a href="#">44</a>
BUSCH VACUUM TECHNICS INC.	111 TOPFLIGHT DRIVE MISSISSAUGA ON L5S 1Y1	0.0	<a href="#">44</a>
BUSCH VACUUM TECHNICS INC.	111 TOPFLIGHT DRIVE MISSISSAUGA ON L5S 1Y1	0.0	<a href="#">44</a>
BUSCH VACUUM TECHNICS INC.	111 TOPFLIGHT DRIVE MISSISSAUGA ON L5S 1Y1	0.0	<a href="#">44</a>
BUSCH VACUUM TECHNOLOGIES INC.	111 TOPFLIGHT DRIVE MISSISSAUGA ON L5S 1Y1	0.0	<a href="#">44</a>
BUSCH VACUUM TECHNICS INC.	111 TOPFLIGHT DRIVE MISSISSAUGA ON L5S 1Y1	0.0	<a href="#">44</a>
BUSCH VACUUM TECHNICS INC.	111 TOPFLIGHT DRIVE MISSISSAUGA ON L5S 1Y1	0.0	<a href="#">44</a>
BUSCH VACUUM TECHNICS INC.	111 TOPFLIGHT DRIVE MISSISSAUGA ON L5S 1Y1	0.0	<a href="#">44</a>
BUSCH VACUUM TECHNICS INC.	111 TOPFLIGHT DRIVE MISSISSAUGA ON L5S 1Y1	0.0	<a href="#">44</a>

<b>Site</b>	<b>Address</b>	<b>Distance (m)</b>	<b>Map Key</b>
BUSCH VACUUM TECHNICS INC.	111 TOPFLIGHT DRIVE MISSISSAUGA ON	0.0	<a href="#">44</a>
BUSCH VACUUM TECHNICS INC.	111 TOPFLIGHT DRIVE MISSISSAUGA ON L5S 1Y1	0.0	<a href="#">44</a>
LEISUREWORLD	5400 STEELES AVE WEST VAUGHN ON L4L9S1	0.0	<a href="#">47</a>
LaCapitale Financial Security	7150 Derrycrest Drive Mississauga ON L5W0E5	0.0	<a href="#">48</a>
MANITEX LIFTKING ULC	7135 ISLINGTON AVENUE WOODBIDGE ON L4L 1V9	0.0	<a href="#">50</a>
LIFTKING INC.	7135 ISLINGTON AVENUE VAUGHAN ON L4L 1V9	0.0	<a href="#">50</a>
MANITEX LIFTKING ULC	7135 ISLINGTON AVENUE WOODBIDGE ON L4L 1V9	0.0	<a href="#">50</a>
MANITEX LIFTKING ULC	7135 ISLINGTON AVENUE WOODBIDGE ON	0.0	<a href="#">50</a>
MANITEX LIFTKING ULC	7135 ISLINGTON AVENUE WOODBIDGE ON	0.0	<a href="#">50</a>
MAINLINE CONSTRUCTION EQUIPMENTLTD	7135 ISLINGTON AVENUE WOODBIDGE ON L4L 1V9	0.0	<a href="#">50</a>
LIFTKING INCORPORATED	7135 ISLINGTON AVENUE VAUGHAN ON L4L 1V9	0.0	<a href="#">50</a>
LIFTKING INDUSTRIES INC.	7135 ISLINGTON AVENUE WOODBIDGE ON L4L 1V9	0.0	<a href="#">50</a>
MAINLINE CONSTRUCTION EQUIPMENT/ LIFTKING INCORPORATED 25-235	LIFTKING INCORPORATED 7135 ISLINGTON AVENUE WOODBIDGE ON L4L 1V9 7135 ISLINGTON AVENUE VAUGHAN ON L4L 1V9	0.0	<a href="#">50</a>
MANITEX LIFTKING ULC	7135 ISLINGTON AVENUE WOODBIDGE ON	0.0	<a href="#">50</a>
MAINLINE CONSTRUCTION EQUIPMENT/ 25-235	LIFTKING INCORPORATED 7135 ISLINGTON AVENUE WOODBIDGE ON L4L 1V9	0.0	<a href="#">50</a>
MANITEX LIFTKING ULC	7135 ISLINGTON AVENUE WOODBIDGE ON	0.0	<a href="#">51</a>
MANITEX LIFTKING ULC	7135 ISLINGTON AVENUE WOODBIDGE ON L4L 1V9	0.0	<a href="#">51</a>
Liftking Manufacturing Corp.	7135 ISLINGTON AVENUE WOODBIDGE ON L4L 1V9	0.0	<a href="#">51</a>
Liftking Manufacturing Corp.	7135 ISLINGTON AVENUE WOODBIDGE ON L4L 1V9	0.0	<a href="#">51</a>
MANITEX LIFTKING ULC	7135 ISLINGTON AVENUE WOODBIDGE ON L4L 1V9	0.0	<a href="#">51</a>
S-L liquid industrial gases ltd.	200-B Vinyl court Woodbridge ON L4L 4A3	0.0	<a href="#">52</a>
MASTER SHOPFITTERS INCORPORATED	180 VINYL COURT, UNIT #1, WOODBIDGE, ON L4L 4A3	0.0	<a href="#">53</a>

<b>Site</b>	<b>Address</b>	<b>Distance (m)</b>	<b>Map Key</b>
MASTER SHOPFITTEES INCORPORATED 25-381	180 VINYL COURT, UNIT #1, WOODBIDGE, ON L4L 4A3	0.0	<a href="#">53</a>
DelsanAIM	160 Vinyl Court woodbridge ON L4L4A3	0.0	<a href="#">54</a>
DelsanAIM	160 Vinyl Court woodbridge ON L4L4A3	0.0	<a href="#">54</a>
DelsanAIM	160 Vinyl Court woodbridge ON L4L4A3	0.0	<a href="#">54</a>
DelsanAIM	160 Vinyl Court woodbridge ON L4L4A3	0.0	<a href="#">54</a>
Petro Plastics Corporation Ltd.	140 Vinyl Court Woodbridge ON	0.0	<a href="#">55</a>
Petro Plastics Corporation Ltd.	140 Vinyl Court Woodbridge ON L4L 4A3	0.0	<a href="#">55</a>
Petro Plastics Corporation Ltd.	140 Vinyl Court Woodbridge ON	0.0	<a href="#">55</a>
Petro Plastics Corporation Ltd.	140 Vinyl Court Woodbridge ON	0.0	<a href="#">55</a>
Petro Plastics Corporation Ltd.	140 Vinyl Court Woodbridge ON L4L 4A3	0.0	<a href="#">55</a>
Petro Plastics Corporation Ltd.	140 Vinyl Court Woodbridge ON	0.0	<a href="#">56</a>
Petro Plastics Corporation Ltd.	140 Vinyl Court Woodbridge ON L4L 4A3	0.0	<a href="#">56</a>
Petro Plastics Corporation Ltd.	140 Vinyl Court Woodbridge ON L4L 4A3	0.0	<a href="#">56</a>
Petro Plastics Corporation Ltd.	140 Vinyl Court Woodbridge ON L4L 4A3	0.0	<a href="#">56</a>
Petro Plastics Corporation Ltd.	140 Vinyl Court Woodbridge ON L4L 4A3	0.0	<a href="#">56</a>
Petro Plastics Corporation Ltd.	140 Vinyl Court Woodbridge ON L4L 4A3	0.0	<a href="#">56</a>
DURIRON CANADA (SEE & USE ON1482601)	120 VINYL COURT WOODBRIE ON L4L 4A3	0.0	<a href="#">57</a>
FLOWSERVE INC.	120 VINYL COURT WOODBRIE ON L4L 4A3	0.0	<a href="#">57</a>
DURIRON CANADA INC.	120 VINYL COURT WOODBRIE ON L4L 4A3	0.0	<a href="#">57</a>
FLOWSERVE INC.	120 VINYL COURT WOODBRIE ON L4L 4A3	0.0	<a href="#">57</a>
FLOWSERVE INC.	120 VINYL COURT VAUGHAN ON L4L 4A3	0.0	<a href="#">57</a>
FLOWSERVE INC.	120 VINYL COURT WOODBRIE ON L4L 4A3	0.0	<a href="#">57</a>
DURIRON CANADA INC. 091	13- 120 VINYL COURT WOODBRIE ON L4L 4A3	0.0	<a href="#">57</a>
AUTOMAX CONTROLS INC.	120 VINYL COURT VAUGHAN ON L4L 4A3	0.0	<a href="#">57</a>

<b>Site</b>	<b>Address</b>	<b>Distance (m)</b>	<b>Map Key</b>
FLOWSERVE INC.	120 VINYL COURT WOODBIDGE ON L4L 4A3	0.0	<a href="#">57</a>
FLOWSERVE INC.	120 VINYL COURT WOODBIDGE ON L4L4A3	0.0	<a href="#">58</a>
FLOWSERVE INC.	120 VINYL COURT WOODBIDGE ON L4L4A3	0.0	<a href="#">58</a>
FLOWSERVE INC.	120 VINYL COURT WOODBIDGE ON L4L4A3	0.0	<a href="#">58</a>
FLOWSERVE INC.	120 VINYL COURT WOODBIDGE ON L4L4A3	0.0	<a href="#">58</a>
FLOWSERVE INC.	120 VINYL COURT WOODBIDGE ON	0.0	<a href="#">58</a>
PILLAR PLASTIC LTD.	100 VINYL COURT WOODBIDGE ON L4L 4A3	0.0	<a href="#">59</a>
PILLAR PLASTIC LIMITED	100 VINYL COURT WOODBIDGE ON L4L 4A3	0.0	<a href="#">59</a>
PILLAR PLASTIC LTD.	31-267 100 VINYL COURT WOODBIDGE ON L4L 4A3	0.0	<a href="#">59</a>
PILLAR PLASTIC LTD.	100 VINYL COURT WOODBIDGE ON L4L 4A3	0.0	<a href="#">59</a>
Oran Industries Ltd	60 Vinyl Court Woodbridge ON L4L 4A3	0.0	<a href="#">60</a>
YORKVIEW PLASTICS LIMITED	60 VINYL COURT VAUGHAN ON L4L 4A3	0.0	<a href="#">60</a>
YORKVIEW PLASTICS LIMITED	60 VINYL COURT VAUGHAN ON L4L 4A3	0.0	<a href="#">60</a>
YORKVIEW (OUT OF BUSINESS)	60 VINYL COURT VAUGHAN ON L4L 4A3	0.0	<a href="#">60</a>
TRISOL WINDOW FASHION	40 HANLAN ROAD UNIT 35&36 WOODBIDGE ON L4L 3P6	0.0	<a href="#">61</a>
TRI-SOL SHUTTERS INC.	40 HANLAN ROAD, UNIT 35 & 36 VAUGHAN ON L4L 3P6	0.0	<a href="#">61</a>
SPECTRUM GLAZES INC. 746	36- 40 HANLAN RD. UNIT 33 WOODBIDGE ON L4L 3P6	0.0	<a href="#">61</a>
macgregors meat and seafood	60 Hanlan Road VAUGHAN ON	0.0	<a href="#">62</a>
macgregors meat and seafood	60 Hanlan Road VAUGHAN ON L4L 3P6	0.0	<a href="#">62</a>
macgregors meat and seafood	60 Hanlan Road VAUGHAN ON L4L 3P6	0.0	<a href="#">62</a>
macgregors meat and seafood	60 Hanlan Road VAUGHAN ON L4L 3P6	0.0	<a href="#">62</a>
macgregors meat and seafood	60 Hanlan Road VAUGHAN ON L4L 3P6	0.0	<a href="#">62</a>
macgregors meat and seafood	60 Hanlan Road VAUGHAN ON	0.0	<a href="#">63</a>

<b>Site</b>	<b>Address</b>	<b>Distance (m)</b>	<b>Map Key</b>
macgregors meat and seafood	60 Hanlan Road VAUGHAN ON	0.0	<a href="#">63</a>
macgregors meat and seafood	60 Hanlan Road VAUGHAN ON	0.0	<a href="#">63</a>
macgregors meat and seafood	60 Hanlan Road VAUGHAN ON	0.0	<a href="#">63</a>
macgregors meat and seafood	60 Hanlan Road VAUGHAN ON	0.0	<a href="#">63</a>
TONFRAN INVESTMENTS INC.	70 HANLAN RD. UNIT 7 WOODBRIIDGE ON L4L 3P6	0.0	<a href="#">64</a>
TONFRAN INVESTMENTS INC. 37-435	70 HANLAN RD. UNIT 7 WOODBRIIDGE ON L4L 3P6	0.0	<a href="#">64</a>
BIO-MUTATECH INC.	70 HANLAN ROAD UNIT 1 WOODBRIIDGE ON L4L 3P6	0.0	<a href="#">64</a>
BIO-MUTATECH INC. 05-025	70 HANLAN RD. UNIT #1 WOODBRIIDGE ON L4L 3P6	0.0	<a href="#">64</a>
BIO-MUTATECH INC.	70 HANLAN RD. UNIT #1 WOODBRIIDGE ON L4L 3P6	0.0	<a href="#">64</a>
429856 ONTARIO LTD	80 HANLAN DR. UNIT #2 WOODBRIIDGE ON L4L 3P6	0.0	<a href="#">65</a>
GMB SOUVENIRS LTD.	80 HANLAN ROAD, UNIT 8 VAUGHAN ON L4L 3P6	0.0	<a href="#">65</a>
429856 ONTARIO LTD	80 HANLAN ROAD UNIT #2 WOODBRIIDGE ON L4L 3P6	0.0	<a href="#">65</a>
429856 ONTARIO LTD	80 HANLAN ROAD UNIT #2 WOODBRIIDGE ON L4L 3P6	0.0	<a href="#">65</a>
Royal CNC Technology Ltd	100 Galcat Dr. Unit #2 woodbridge ON L4L 0B9	0.0	<a href="#">66</a>
HD Supply Canada	100 Galcat Drive Vaughn ON L4L 0B9	0.0	<a href="#">66</a>
HD Supply Canada	100 Galcat Drive Vaughn ON	0.0	<a href="#">66</a>
HD Supply Canada	100 Galcat Drive Vaughn ON L4L 0B9	0.0	<a href="#">66</a>
Nuform Building Technologies Inc.	100 Galcat Drive Unit #2 Woodbridge ON L4L 0B9	0.0	<a href="#">66</a>
Royal CNC Technology Ltd	100 Galcat Dr. Unit #2 woodbridge ON L4L 0B9	0.0	<a href="#">66</a>
HD Supply Canada	100 Galcat Drive Vaughn ON L4L 0B9	0.0	<a href="#">66</a>
Royal CNC Technology Ltd	100 Galcat Dr. Unit #2 woodbridge ON L4L 0B9	0.0	<a href="#">66</a>
Royal CNC Technology Ltd	100 Galcat Dr. Unit #2 woodbridge ON L4L 0B9	0.0	<a href="#">66</a>
Royal CNC Technology Ltd	100 Galcat Dr. Unit #2 woodbridge ON	0.0	<a href="#">66</a>



<b>Site</b>	<b>Address</b>	<b>Distance (m)</b>	<b>Map Key</b>
Nuform Building Technologies Inc.	100 Galcat Drive Unit #2 Woodbridge ON	0.0	<a href="#">66</a>
Nuform Building Technologies Inc.	100 Galcat Drive Unit #2 Woodbridge ON L4L 0B9	0.0	<a href="#">66</a>
HD Supply Canada	100 Galcat Drive Vaughn ON L4L 0B9	0.0	<a href="#">66</a>
HD Supply Canada Brafasco	100 Galcat Drive Vaughn ON L4L 0B9	0.0	<a href="#">66</a>
HD Supply Canada	100 Galcat Drive Vaughn ON L4L 0B9	0.0	<a href="#">66</a>
Royal CNC Technology Ltd	100 Galcat Dr. Unit #2 woodbridge ON L4L 0B9	0.0	<a href="#">66</a>
Royal CNC Technology Ltd	100 Galcat Dr. Unit #2 woodbridge ON L4L 0B9	0.0	<a href="#">66</a>
Royal CNC Technology Ltd	100 Galcat Dr. Unit #2 woodbridge ON L4L 0B9	0.0	<a href="#">66</a>
Nuform Building Technologies Inc.	100 Galcat Drive Unit #2 Woodbridge ON L4L 0B9	0.0	<a href="#">66</a>
Nuform Building Technologies Inc.	100 Galcat Drive Unit #2 Woodbridge ON L4L 0B9	0.0	<a href="#">66</a>
HD Supply Canada	100 Galcat Drive Vaughn ON L4L 0B9	0.0	<a href="#">66</a>
Nuform Building Technologies Inc.	100 Galcat Drive Unit #2 Woodbridge ON L4L 0B9	0.0	<a href="#">66</a>
Nuform Building Technologies Inc.	100 Galcat Drive Unit #2 Woodbridge ON L4L 0B9	0.0	<a href="#">66</a>
Brit Moulds Inc.	100 Hanlan Road, Unit 10 Woodbridge ON L4L 4V8	0.0	<a href="#">67</a>
DOWNSVIEW GROUP, THE	100 HANLAN ROAD, UNIT 4 VAUGHAN ON L4L 4V8	0.0	<a href="#">67</a>
EXTENDICARE HEALTH SERVICES 00-000	100 HANLAN ROAD, WAREHOUSE VAUGHAN C/O 3000 STEELES AVE., #700 MARKHAM ON L3R 9W2	0.0	<a href="#">67</a>
DOWNSVIEW GROUP, THE	100 HANLAN ROAD, UNIT 4 WOODBRIDGE ON L4L 4V8	0.0	<a href="#">67</a>
Brit Moulds Inc.	100 Hanlan Road, Unit 10 Woodbridge ON L4L 4V8	0.0	<a href="#">67</a>
SPICERS Canada	200 GALCAT DRIVE VAUGHAN ON	0.0	<a href="#">68</a>
SPICERS	200 GALCAT DRIVE VAUGHAN ON	0.0	<a href="#">68</a>
SPICERS	200 GALCAT DRIVE VAUGHAN ON	0.0	<a href="#">68</a>
SPICERS	200 GALCAT DRIVE VAUGHAN ON	0.0	<a href="#">68</a>
SPICERS Canada	200 GALCAT DRIVE VAUGHAN ON L4L 0B9	0.0	<a href="#">68</a>

<b>Site</b>	<b>Address</b>	<b>Distance (m)</b>	<b>Map Key</b>
SPICERS	200 GALCAT DRIVE VAUGHAN ON L4L 0B9	0.0	<a href="#">68</a>
SPICERS Canada	200 GALCAT DRIVE VAUGHAN ON L4L 0B9	0.0	<a href="#">68</a>
SPICERS Canada	200 GALCAT DRIVE VAUGHAN ON L4L 0B9	0.0	<a href="#">68</a>
SPICERS Canada	200 GALCAT DRIVE VAUGHAN ON L4L 0B9	0.0	<a href="#">68</a>
SPICERS Canada	200 GALCAT DRIVE VAUGHAN ON L4L 0B9	0.0	<a href="#">68</a>
CRS PLASTICS LTD.	140 HANLAN ROAD, UNIT C WOODBRIIDGE ON	0.0	<a href="#">69</a>
Invicon Inc	140 Hanlan Road, Unit A Woodbridge ON L4L 3P6	0.0	<a href="#">69</a>
CRS PLASTICS LTD.	140 HANLAN ROAD, UNIT C WOODBRIIDGE ON L4L 3P6	0.0	<a href="#">69</a>
Invicon Inc	140 Hanlan Road, Unit A Woodbridge ON L4L 3P6	0.0	<a href="#">69</a>
CRS PLASTICS LTD.	140 HANLAN ROAD, UNIT C WOODBRIIDGE ON L4L 3P6	0.0	<a href="#">69</a>
Invicon Inc	140 Hanlan Road, Unit A Woodbridge ON L4L 3P6	0.0	<a href="#">69</a>
CRS PLASTICS LTD.	140 HANLAN ROAD, UNIT C WOODBRIIDGE ON L4L 3P6	0.0	<a href="#">69</a>
CRS PLASTICS LTD.	140 HANLAN ROAD, UNIT C WOODBRIIDGE ON L4L 3P6	0.0	<a href="#">69</a>
Invicon Inc	140 Hanlan Road, Unit A Woodbridge ON L4L 3P6	0.0	<a href="#">69</a>
CRS PLASTICS LTD.	140 HANLAN ROAD, UNIT C WOODBRIIDGE ON	0.0	<a href="#">70</a>
CRS PLASTICS (SEE & USE ON0220906)	140 HANLON RD. WOODBRIIDGE ON L4L 3P6	0.0	<a href="#">70</a>
CRS PLASTICS LTD.	140 HANLAN ROAD, UNIT C WOODBRIIDGE ON L4L 3P6	0.0	<a href="#">70</a>
Unilux Boiler Corporation	140 Hanlan Rd Woodbridge ON L4L 3P6	0.0	<a href="#">70</a>
CRS PLASTICS (SEE & USE ON0220906)00-000	140 HANLON RD. WOODBRIIDGE ON L4L 3P6	0.0	<a href="#">70</a>
CRS PLASTICS LTD.	140 HANLAN ROAD, UNIT C WOODBRIIDGE ON	0.0	<a href="#">70</a>
CRS PLASTICS INC.	A DIV. OF VULCAN PACKAGING INC. 140 HANLAN ROAD UNIT C WOODBRIIDGE ON L4L 3P6	0.0	<a href="#">70</a>
CRS PLASTICS LTD.	140 HANLAN ROAD, UNIT C WOODBRIIDGE ON L4L 3P6	0.0	<a href="#">70</a>
CRS PLASTICS LTD.	140 HANLAN ROAD, UNIT C WOODBRIIDGE ON	0.0	<a href="#">70</a>

<b>Site</b>	<b>Address</b>	<b>Distance (m)</b>	<b>Map Key</b>
CRS PLASTICS INC.	140 HANLAN ROAD UNIT C WOODBRIIDGE ON L4L 3P6	0.0	<a href="#">70</a>
CRS PLASTICS INC. 08-856	A DIV. OF VULCAN PACKAGING INC. 140 HANLAN ROAD UNIT C WOODBRIIDGE ON L4L 3P6	0.0	<a href="#">70</a>
ALPHA MARATHON GROUP INC	170 HANLAN ROAD WOODBRIIDGE ON	0.0	<a href="#">71</a>
ALPHA MARATHON GROUP INC	170 HANLAN ROAD WOODBRIIDGE ON L4L 3P6	0.0	<a href="#">71</a>
ALPHA MARATHON GROUP INC	170 HANLAN ROAD WOODBRIIDGE ON L4L 3P6	0.0	<a href="#">71</a>
ALPHA MARATHON GROUP INC	170 HANLAN ROAD WOODBRIIDGE ON L4L 3P6	0.0	<a href="#">71</a>
ALPHA MARATHON GROUP INC	170 HANLAN ROAD WOODBRIIDGE ON L4L 3P6	0.0	<a href="#">71</a>
ITALCRAFT FURNITURE LIMITED	170 HANLAN ROAD WOODBRIIDGE ON L4L 3P6	0.0	<a href="#">72</a>
ALPHA MARATHON GROUP INC	170 HANLAN ROAD WOODBRIIDGE ON L4L 3P6	0.0	<a href="#">72</a>
LEDA LTD.	DIV. ITALCRAFT FURN LTD., 170 HANLAN ROAD WOODBRIIDGE ON L4L 3P6	0.0	<a href="#">72</a>
ALPHA MARATHON GROUP INC	170 HANLAN ROAD WOODBRIIDGE ON	0.0	<a href="#">72</a>
ALPHA MARATHON GROUP INC	170 HANLAN ROAD WOODBRIIDGE ON	0.0	<a href="#">72</a>
ALPHA MARATHON TECHNOLOGIES INC.	170 HANLAN ROAD VAUGHAN ON L4L 3P6	0.0	<a href="#">72</a>
ITALCRAFT FURNITURE LIMITED 21-204	170 HANLAN ROAD WOODBRIIDGE ON L4L 3P6	0.0	<a href="#">72</a>
ALPHA MARATHON GROUP INC	170 HANLAN ROAD WOODBRIIDGE ON L4L 3P6	0.0	<a href="#">72</a>
LEDA LTD. 24-587	DIV. ITALCRAFT FURN LTD., 170 HANLAN ROAD WOODBRIIDGE ON L4L 3P6	0.0	<a href="#">72</a>
ALPHA MARATHON GROUP INC	170 HANLAN ROAD WOODBRIIDGE ON	0.0	<a href="#">72</a>
KNOLL NORTH AMERICA CORP. 33-497	200 HANLAN ROAD, VAUGHAN C/O 1000 ARROW ROAD WESTON ON M9M 2Y7	0.0	<a href="#">73</a>
ROYAL OUTDOOR PRODUCTS	200 HANLAN ROAD VAUGHAN ON L4L 3P6	0.0	<a href="#">73</a>
KNOLL (OUT OF BUS) 33- 497	200 HANLAN ROAD, VAUGHAN C/O 1000 ARROW ROAD WESTON ON M9M 2Y7	0.0	<a href="#">73</a>
REFF INCORPORATED	200 HANLAN ROAD WOODBRIDGE ONT 1000 ARROW ROAD WESTON ON L4L 3P6	0.0	<a href="#">73</a>
KNOLL NORTH AMERICA (OUT OF BUSINESS)	200 HANLAN ROAD VAUGHAN ON L4L 3P6	0.0	<a href="#">73</a>
EGAN & TEAMBOARD	260 HANLAN RD WOODBRIIDGE ON L4L 3P6	0.0	<a href="#">74</a>

<b>Site</b>		<b>Address</b>	<b>Distance (m)</b>	<b>Map Key</b>
BLAU AUTOTEC		260 HANLAN ROAD VAUGHAN ON	0.0	<a href="#">74</a>
BLAU AUTOTEC		260 Hanlan Rd Woodbridge ON L4L 3P6	0.0	<a href="#">74</a>
EGAN VISUAL INC.		300 HANLAN RD WOODBRIIDGE ON	0.0	<a href="#">75</a>
EGAN VISUAL INC.		300 HANLAN RD WOODBRIIDGE ON L4L 3P6	0.0	<a href="#">75</a>
EGAN VISUAL INC.		300 HANLAN RD WOODBRIIDGE ON L4L 3P6	0.0	<a href="#">75</a>
EGAN VISUAL INC.		300 HANLAN RD WOODBRIIDGE ON L4L 3P6	0.0	<a href="#">75</a>
EGAN VISUAL INC.		300 HANLAN RD WOODBRIIDGE ON L4L 3P6	0.0	<a href="#">75</a>
EGAN VISUAL INC.		300 HANLAN RD VAUGHAN ON	0.0	<a href="#">76</a>
EGAN VISUAL INC.		300 HANLAN RD VAUGHAN ON L4L 3P6	0.0	<a href="#">76</a>
EGAN VISUAL INC.		300 HANLAN RD VAUGHAN ON	0.0	<a href="#">76</a>
EGAN VISUAL INC.	14-082	300 HANLAN ROAD VAUGHAN ON L4L 3P6	0.0	<a href="#">76</a>
EGAN VISUAL INC		300 HANLAN ROAD VAUGHAN ON L4L 3P6	0.0	<a href="#">76</a>
EGAN VISUAL INC.		300 HANLAN RD VAUGHAN ON L4L 3P6	0.0	<a href="#">76</a>
EGAN VISUAL INC.		300 HANLAN RD VAUGHAN ON	0.0	<a href="#">76</a>
EGAN VISUAL INC	14-082	300 HANLAN ROAD WOODBRIIDGE ON L4L 3P6	0.0	<a href="#">76</a>
EGAN VISUAL INC		300 HANLAN ROAD WOODBRIIDGE ON L4L 3P6	0.0	<a href="#">76</a>
EGAN VISUAL INC.		300 HANLAN ROAD VAUGHAN ON L4L 3P6	0.0	<a href="#">76</a>
1575710 ONT.LIMITED		320 HANLAN ROAD,UNIT 2. WOODBRIIDGE ON L4L 3T4	0.0	<a href="#">77</a>
1575710 ONT.LIMITED		320 HANLAN ROAD,UNIT 2. WOODBRIIDGE ON	0.0	<a href="#">77</a>
1575710 ONT.LIMITED		320 HANLAN ROAD,UNIT 2. WOODBRIIDGE ON L4L 3T4	0.0	<a href="#">77</a>
1575710 ONT.LIMITED		320 HANLAN ROAD,UNIT 2. WOODBRIIDGE ON	0.0	<a href="#">77</a>
1575710 ONT.LIMITED		320 HANLAN ROAD,UNIT 2. WOODBRIIDGE ON	0.0	<a href="#">77</a>
1575710 ONT.LIMITED		320 HANLAN ROAD,UNIT 2. WOODBRIIDGE ON L4L3T4	0.0	<a href="#">78</a>

<b>Site</b>	<b>Address</b>	<b>Distance (m)</b>	<b>Map Key</b>
1575710 ONT.LIMITED	320 HANLAN ROAD,UNIT 2. WOODBIDGE ON L4L3T4	0.0	<a href="#">78</a>
1575710 ONT.LIMITED	320 HANLAN ROAD,UNIT 2. WOODBIDGE ON L4L3T4	0.0	<a href="#">78</a>
1575710 ONT.LIMITED	320 HANLAN ROAD,UNIT 2. WOODBIDGE ON	0.0	<a href="#">78</a>
1575710 ONT.LIMITED	320 HANLAN ROAD,UNIT 2. WOODBIDGE ON L4L3T4	0.0	<a href="#">78</a>
YALE INDUSTRIAL TRUCKS ONT LTD	340 HANLAN ROAD VAUGHAN ON L4L 3P6	0.0	<a href="#">79</a>
YALE INDUSTRIAL TRUCKS ONTARIO LTD.	340 Hanlan Road Woodbridge ON L4L 3P6	0.0	<a href="#">79</a>
YALE INDUSTRIAL TRUCKS ONTARIO LTD.	340 Hanlan Road Woodbridge ON L4L 3P6	0.0	<a href="#">79</a>
YALE INDUSTRIAL TRUCKS ONTARIO LTD.	340 HANLAN ROAD VAUGHAN ON L4L 3P6	0.0	<a href="#">79</a>
YALE INDUSTRIAL TRUCKS ONT. LTD.	340 HANLAN RD. WOODBIDGE ON L4L 3P6	0.0	<a href="#">79</a>
YALE INDUSTRIAL TRUCKS ONTARIO LTD.	340 Hanlan Road Woodbridge ON L4L 3P6	0.0	<a href="#">79</a>
YALE INDUSTRIAL TRUCKS ONT. LTD. 43-064	340 HANLAN RD. WOODBIDGE ON L4L 3P6	0.0	<a href="#">79</a>
YALE INDUSTRIAL TRUCKS ONTARIO LTD.	340 Hanlan Road Woodbridge ON L4L 3P6	0.0	<a href="#">79</a>
YALE INDUSTRIAL TRUCKS ONTARIO LTD.	340 Hanlan Road Woodbridge ON	0.0	<a href="#">80</a>
YALE INDUSTRIAL TRUCKS INC.	340 Hanlan Road Woodbridge ON L4L 3P6	0.0	<a href="#">80</a>
YALE INDUSTRIAL TRUCKS INC.	340 Hanlan Road Woodbridge ON L4L 3P6	0.0	<a href="#">80</a>
YALE INDUSTRIAL TRUCKS ONTARIO LTD.	340 Hanlan Road Woodbridge ON L4L 3P6	0.0	<a href="#">80</a>
YALE INDUSTRIAL TRUCKS INC.	340 Hanlan Road Woodbridge ON L4L 3P6	0.0	<a href="#">80</a>
SOVEREIGN/GILLCRAFT	DIV. OF LEACH & GARNER CANADA LTD 360 HANLAN ROAD WOODBIDGE ON L4L 3P6	0.0	<a href="#">81</a>
SOVEREIGN INC./GILLCRAFT JEWELLERY,	360 HANLAN ROAD VAUGHAN ON L4L 8V6	0.0	<a href="#">81</a>
BELL & HOWELL LIMITED	360 HANLAN ROAD VAUGHAN ON L4L 8V6	0.0	<a href="#">81</a>
BELL & HOWELL LTD.	360 HANLAN ROAD VAUGHAN ON L4L 8V6	0.0	<a href="#">81</a>
SOVEREIGN INC./GILLCRAFT JEWELLERY35-144	DIV. OF LEACH & GARNER CANADA LTD 360 HANLAN ROAD WOODBIDGE ON L4L 3P6	0.0	<a href="#">81</a>
MOTOR SPECIALTY MANUFACTURERS 27-421	390 HANLAN ROAD WOODBIDGE ON L4L 3P6	0.0	<a href="#">82</a>

<b>Site</b>	<b>Address</b>	<b>Distance (m)</b>	<b>Map Key</b>
MOTOR SPECIALTY MANUFACTURERS	390 HANLAN ROAD, WOODBRIDGE C/O 8111 YONGE STREET, SUITE 103, THORNHILL, ON L4L 3P6	0.0	<a href="#">82</a>
MSM	390 HANLAN ROAD VAUGHAN ON L4L 3P6	0.0	<a href="#">82</a>
MSM	390 HANLAN ROAD VAUGHAN ON L4L 3P6	0.0	<a href="#">82</a>
MSM	390 HANLAN ROAD VAUGHAN ON L4L 3P6	0.0	<a href="#">82</a>
MSM	390 HANLAN ROAD VAUGHAN ON L4L 3P6	0.0	<a href="#">82</a>
M.S.M.	390 HANLAN ROAD VAUGHAN ON L4L 3P6	0.0	<a href="#">82</a>
MSM	390 HANLAN ROAD VAUGHAN ON L4L 3P6	0.0	<a href="#">82</a>
MOTOR SPECIALTY MANUFACTURERS	390 HANLAN ROAD VAUGHAN ON L4L 3P6	0.0	<a href="#">82</a>
MSM	390 HANLAN ROAD VAUGHAN ON L4L 3P6	0.0	<a href="#">83</a>
MSM MAGNA POWERTRAIN INC.	390 HANLAN ROAD VAUGHAN ON L4L 3P6	0.0	<a href="#">83</a>
MSM	390 HANLAN ROAD VAUGHAN ON L4L 3P6	0.0	<a href="#">83</a>
MSM	390 HANLAN ROAD VAUGHAN ON L4L 3P6	0.0	<a href="#">83</a>
MSM	390 HANLAN ROAD VAUGHAN ON	0.0	<a href="#">83</a>
1657458 ONT LTD	418 HANLAN RD UNIT 28 WOODBIDGE ON L4L 4Z1	0.0	<a href="#">84</a>
ARBRIT CUTTING TOOLS LTD.	418 HANLAN ROAD, UNIT 17 VAUGHAN ON L4L 4Z1	0.0	<a href="#">84</a>
ARBRIT CUTTING TOOLS LTD.	418 HANLAN ROAD, UNIT 17 WOODBIDGE ON L4L 4Z1	0.0	<a href="#">84</a>
MAS PRECISION PARTS LTD.	418 HANLAN ROAD VAUGHAN ON L4L 3P6	0.0	<a href="#">84</a>
ARBRIT CUTTING TOOLS LTD.	418 HANLAN ROAD, UNIT 17 WOODBIDGE ON L4L 4Z1	0.0	<a href="#">84</a>
AAVID THERMAL TECHNOLOGIES OF CANADA,INC	440 HANLAN ROAD VAUGHAN ON L4L 3P6	0.0	<a href="#">85</a>
AAVID THERMAL TECHNOLOGIES	440 HANLAN ROAD VAUGHAN ON L4L 3P6	0.0	<a href="#">85</a>
Ashland Hardware Systems	460 HANLAN RD. unit # 1 WOODBIDGE ON L4L 3P6	0.0	<a href="#">86</a>
Ashland Hardware Systems Ashland Hardware systems Canada	460 HANLAN RD. unit # 1 WOODBIDGE ON L4L 3P6	0.0	<a href="#">86</a>
Ashland Hardware Systems	460 HANLAN RD. unit # 1 WOODBIDGE ON L4L 3P6	0.0	<a href="#">86</a>

<b>Site</b>	<b>Address</b>	<b>Distance (m)</b>	<b>Map Key</b>
Ashland Hardware Systems	460 HANLAN RD. unit # 1 WOODBIDGE ON L4L 3P6	0.0	<a href="#"><u>86</u></a>
Ashland Hardware Systems	460 HANLAN RD. unit # 1 WOODBIDGE ON	0.0	<a href="#"><u>86</u></a>
Newell industries canada	460 HANLAN RD. unit # 1 WOODBIDGE ON L4L 3P6	0.0	<a href="#"><u>87</u></a>
Newell industries canada	460 HANLAN RD unit# 1 WOODBIDGE ON L4L 3P6	0.0	<a href="#"><u>87</u></a>
Newell industries canada	460 HANLAN RD. unit # 1 WOODBIDGE ON L4L 3P6	0.0	<a href="#"><u>87</u></a>
Newell industries canada	460 HANLAN RD. unit # 1 WOODBIDGE ON L4L 3P6	0.0	<a href="#"><u>87</u></a>
Newell industries canada	460 HANLAN RD unit# 1 WOODBIDGE ON L4L 3P6	0.0	<a href="#"><u>87</u></a>
CARPENTER CANADA, CO.	500 HANLAN RD WOODBIDGE ON L4L 3P6	0.0	<a href="#"><u>88</u></a>
CARPENTER CANADA, CO.	500 HANLAN RD WOODBIDGE ON L4L 3P6	0.0	<a href="#"><u>88</u></a>
CARPENTER CANADA, CO.	500 HANLAN RD WOODBIDGE ON L4L 3P6	0.0	<a href="#"><u>88</u></a>
CARPENTER CANADA, CO.	500 HANLAN RD WOODBIDGE ON L4L 3P6	0.0	<a href="#"><u>88</u></a>
CARPENTER CANADA, CO.	500 HANLAN RD WOODBIDGE ON	0.0	<a href="#"><u>88</u></a>
CARPENTER CANADA, CO.	500 HANLAN RD WOODBIDGE ON L4L 3P6	0.0	<a href="#"><u>89</u></a>
CARPENTER CANADA, CO.	500 HANLAN RD WOODBIDGE ON L4L 3P6	0.0	<a href="#"><u>89</u></a>
CARPENTER CANADA, CO.	500 HANLAN RD WOODBIDGE ON L4L 3P6	0.0	<a href="#"><u>89</u></a>
E.R. CARPENTER CO OF CDA LTD	500 HANLAN RD WOODBIDGE ON L4L 3P6	0.0	<a href="#"><u>89</u></a>
CARPENTER CANADA, CO.	500 HANLAN RD WOODBIDGE ON L4L 3P6	0.0	<a href="#"><u>89</u></a>
CARPENTER CANADA, LTD. 14-006	500 HANLAN RD WOODBIDGE ON L4L 3P6	0.0	<a href="#"><u>89</u></a>
CARPENTER CANADA, LTD.	500 HANLAN ROAD WOODBIDGE ON L4L 3P6	0.0	<a href="#"><u>89</u></a>
E.R. CARPENTER CANADA LTD.	500 HANLAN RD WOODBIDGE ON L4L 3P6	0.0	<a href="#"><u>89</u></a>
CARPENTER CANADA, CO.	500 HANLAN RD WOODBIDGE ON L4L 3P6	0.0	<a href="#"><u>89</u></a>
REFLECTIONS FURNITURE INDUSTRIES	610 HANLAN ROAD WOODBIDGE ON L4L 4Y1	0.0	<a href="#"><u>90</u></a>
REFLECTIONS FURNITURE INDUSTRIES LTD.	610 HANLAN ROAD WOODBIDGE ON L4L 4Y1	0.0	<a href="#"><u>90</u></a>

## **PES - Pesticide Register**

A search of the PES database, dated 1988-Oct 2016 has found that there are 3 PES site(s) within approximately 0.00 kilometers of the project property.

<b><u>Site</u></b>	<b><u>Address</u></b>	<b><u>Distance (m)</u></b>	<b><u>Map Key</u></b>
ANTHONY GARDEN CENTRE LTD.	2117 ALBION ROAD REXDALE ON M9W 5K7	0.0	<a href="#"><u>31</u></a>
ANTHONY GARDEN CENTRE LTD.	2117 ALBION RD REXDALE ON M9W 5K7	0.0	<a href="#"><u>31</u></a>
ANTHONY GARDEN CENTRE LTD.	2117 ALBION ROAD REXDALE ON M9W 5K7	0.0	<a href="#"><u>31</u></a>

## **PRT - Private and Retail Fuel Storage Tanks**

A search of the PRT database, dated 1989-1996\* has found that there are 12 PRT site(s) within approximately 0.00 kilometers of the project property.

<b><u>Site</u></b>	<b><u>Address</u></b>	<b><u>Distance (m)</u></b>	<b><u>Map Key</u></b>
SOLOMON ESSO	2645 STEELES AV W BRAMPTON ON L6T 4L7	0.0	<a href="#"><u>3</u></a>
CATHY'S ESSO	2645 STEELES AV W BRAMPTON ON L6T 4L7	0.0	<a href="#"><u>3</u></a>
SMS PETROLEUMS DIVISION OF SUNOCO	2645 STEELES AV W BRAMPTON ON L6T 4L7	0.0	<a href="#"><u>3</u></a>
NARSA JOHNSON	2645 STEELES AV W BRAMPTON ON L6T 4L7	0.0	<a href="#"><u>3</u></a>
	2645 STEELES AV. BRAMPTON ON	0.0	<a href="#"><u>3</u></a>
NARSA JOHNSON	2645 STEELES AV W BRAMPTON ON L6T 4L7	0.0	<a href="#"><u>3</u></a>
SHELL CANADA PRODUCTS LTD ATTN NITA	8003 AIRPORT RD & STEELES AV W BRAMPTON ON	0.0	<a href="#"><u>6</u></a>
PEEL RESOURCES RECOVERY INC ATTN VICE PRESIDENT	7656 BRAMALEA RD BRAMPTON ON L6T 5M5	0.0	<a href="#"><u>21</u></a>
ARIES MECHANICAL	2 STEINWAY BLVD ETOBICOKE ON M9W6J8	0.0	<a href="#"><u>36</u></a>
SUNOCO INC - THROUGH AGENT PIONEER PETROLEUMS MANA	7155 HURONTARIO ST MISSISSAUGA ON	0.0	<a href="#"><u>46</u></a>
NAZAR S DHILLON GIRLS GAS BAR	7155 HURONTARIO ST MISSISSAUGA ON L5S 1Z8	0.0	<a href="#"><u>46</u></a>
UNILUX MFG DIV OF LUXURY HARDWARE & PLUMBING	140 HANLAN RD WOODBIDGE ON L4L 3P6	0.0	<a href="#"><u>70</u></a>

## **RST - Retail Fuel Storage Tanks**

A search of the RST database, dated 1999-May 2017 has found that there are 10 RST site(s) within approximately 0.00 kilometers of



the project property.

<b>Site</b>	<b>Address</b>	<b>Distance (m)</b>	<b>Map Key</b>
AAMYA'S ESSO	2645 STEELES AVE E BRAMPTON ON L6T4L7	0.0	<a href="#"><u>3</u></a>
ZAID'S ESSO	2645 STEELES AVE E BRAMPTON ON L6T 4L7	0.0	<a href="#"><u>3</u></a>
SAM'S ESSO	2645 STEELES AVE E BRAMPTON ON L6T 4L7	0.0	<a href="#"><u>3</u></a>
THREE BEARS ESSO	2645 STEELES AVE E BRAMPTON ON L6T4L7	0.0	<a href="#"><u>3</u></a>
AAMYA'S ESSO	2645 STEELES AVE E BRAMPTON ON L6T 4L7	0.0	<a href="#"><u>3</u></a>
SHELL CANADA PRODUCTS LIMITED	8003 AIRPORT RD BRAMPTON ON L6T5N7	0.0	<a href="#"><u>6</u></a>
SHELL CANADA PRODUCTS LIMITED	8003 AIRPORT RD BRAMPTON ON L6T 5N7	0.0	<a href="#"><u>6</u></a>
APOLLO REPAIR CENTRE	1 STEINWAY BLVD ETOBICOKE ON M9W 6H9	0.0	<a href="#"><u>37</u></a>
TRUE VALUE-GAS BAR	7155 HURONTARIO ST MISSISSAUGA ON L5S 1Z8	0.0	<a href="#"><u>46</u></a>
TRUE VALUE-GAS BAR	7155 HURONTARIO MISSISSAUGA ON L5S 1Z8	0.0	<a href="#"><u>46</u></a>

### **WDS - Waste Disposal Sites - MOE CA Inventory**

A search of the WDS database, dated Mar 31, 2017 has found that there are 15 WDS site(s) within approximately 0.00 kilometers of the project property.

<b>Site</b>	<b>Address</b>	<b>Distance (m)</b>	<b>Map Key</b>
The Regional Municipality of Peel	Lots 14 and 15, Concession 6 Brampton ON L6T 4B9	0.0	<a href="#"><u>1</u></a>
The Regional Municipality of Peel	Lots 14 and 15, Concession 6 Brampton ON L6T 4B9	0.0	<a href="#"><u>1</u></a>
The Regional Municipality of Peel	Lots 14 and 15, Concession 6 Brampton ON L6T 4B9	0.0	<a href="#"><u>1</u></a>
The Regional Municipality of Peel	Lots 14 and 15, Concession 6 Brampton ON	0.0	<a href="#"><u>1</u></a>
The Regional Municipality of Peel	Lots 14 and 15, Concession 6 Brampton ON L6T 4B9	0.0	<a href="#"><u>1</u></a>
	7660 BRAMLEA RD., BRAMPTON BRAMPTON ON	0.0	<a href="#"><u>17</u></a>
PEEL RESOURCE RECOVERY INC.	BRAMPTON ON	0.0	<a href="#"><u>20</u></a>
Apex Residue Recovery Inc.	7656 Bramalea Rd Brampton ON L7P 3N3	0.0	<a href="#"><u>21</u></a>
Algonquin Power Energy from Waste Inc.	7656 Bramalea Rd Brampton ON L6T 5M5	0.0	<a href="#"><u>21</u></a>

<b><u>Site</u></b>	<b><u>Address</u></b>	<b><u>Distance (m)</u></b>	<b><u>Map Key</u></b>
Algonquin Power Energy From Waste Inc.	7656 Bramalea Road Brampton ON L6T 5M5	0.0	<a href="#"><u>21</u></a>
Algonquin Power Energy From Waste Inc.	7656 Bramalea Rd Brampton ON L6T 5M5	0.0	<a href="#"><u>21</u></a>
Algonquin Power Energy from Waste Inc.	7656 Bramalea Rd Brampton ON L6T 5M5	0.0	<a href="#"><u>21</u></a>
Algonquin Power Energy From Waste Inc.	7656 Bramalea Rd Brampton ON L6T 5M5	0.0	<a href="#"><u>21</u></a>
Algonquin Power Energy From Waste Inc.	7656 Bramalea Road Brampton ON L6T 5M5	0.0	<a href="#"><u>21</u></a>
Algonquin Power Energy From Waste Inc.	7656 Bramalea Rd Brampton ON L6T 5M5	0.0	<a href="#"><u>21</u></a>

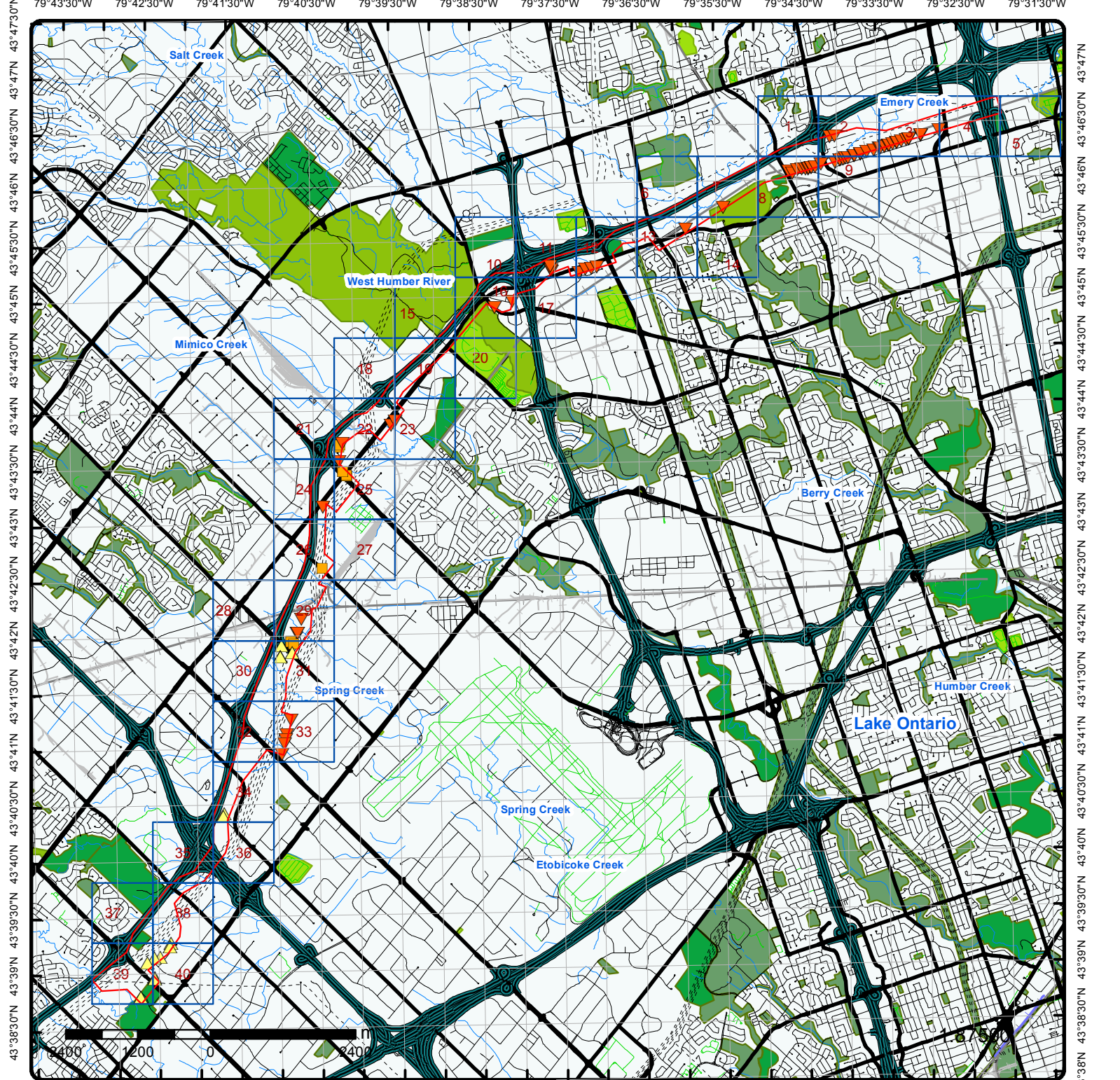

## Map : 0 Kilometer Radius

Order No: 20170906166

Address: HWY 407, Peel - York - Toronto, ON



Project Property	Expressway	Industrial and Resource - Regions	National Park
Buffer Outline	Principal Highway	Main Line	Provincial or Territorial Park
Eris Sites with Higher Elevation	Secondary Highway	Sidetrack	Other Park
Eris Sites with Same Elevation	Major Road	Transit Line	Golf Course or Driving Range
Eris Sites with Lower Elevation	Local road	Abandoned Line	Park or Sports Field
Eris Sites with Unknown Elevation	Trail	Proposed Road	Other Recreation Area
	Proposed Road		
	Ferry Route/Ice Road		

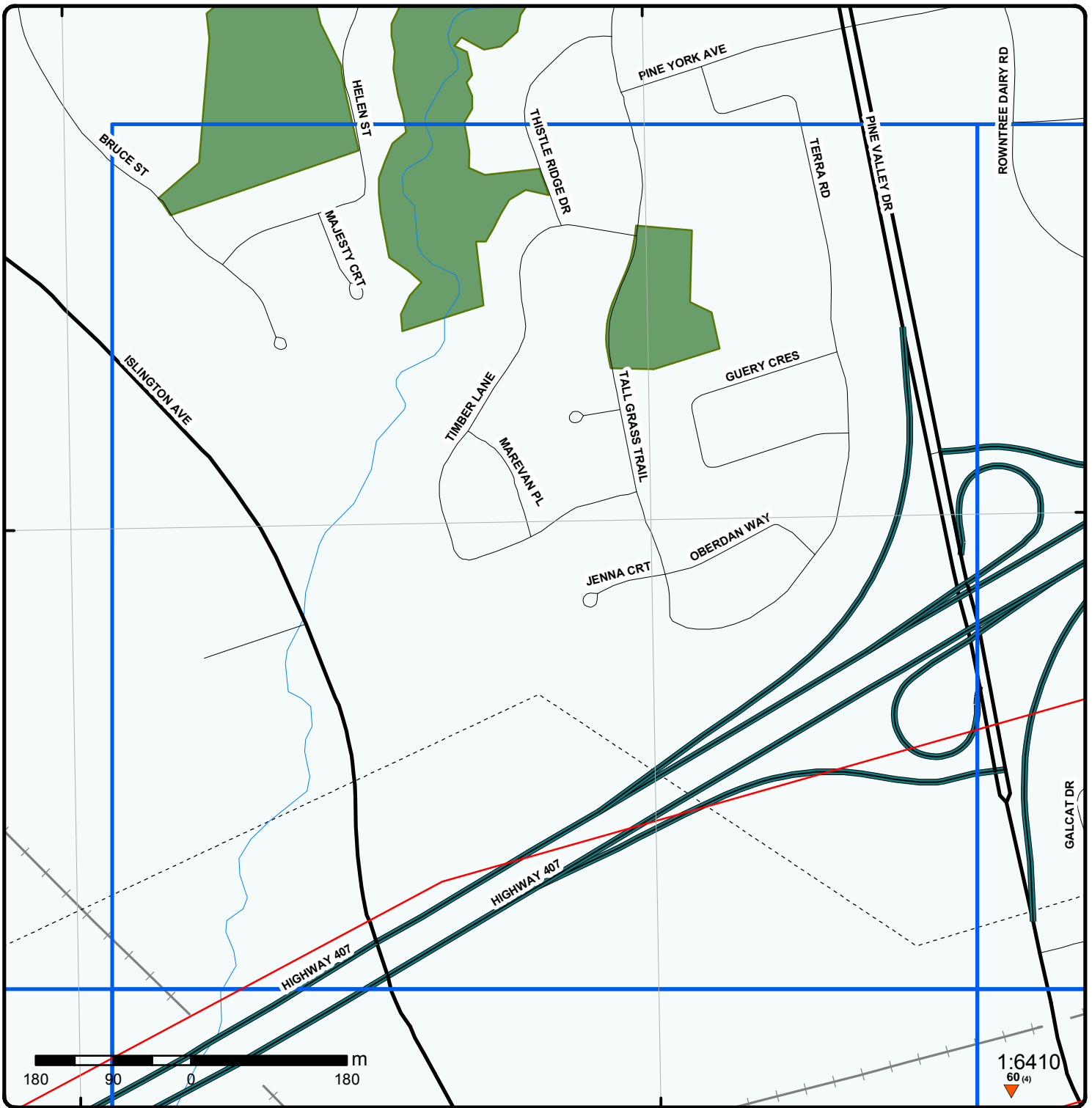

### Grid 1

Order No: 20170906166

Address: HWY 407, Peel - York - Toronto, ON



	Buffer Outline		Expressway		Industrial and Resource - Regions		National Park
	Eris Sites with Higher Elevation		Principal Highway		Main Line		Provincial or Territorial Park
	Eris Sites with Same Elevation		Secondary Highway		Sidetrack		Other Park
	Eris Sites with Lower Elevation		Major Road		Transit Line		Golf Course or Driving Range
	Eris Sites with Unknown Elevation		Local road		Abandoned Line		Park or Sports Field
			Trail				Other Recreation Area
			Proposed Road				
			Ferry Route/Ice Road				

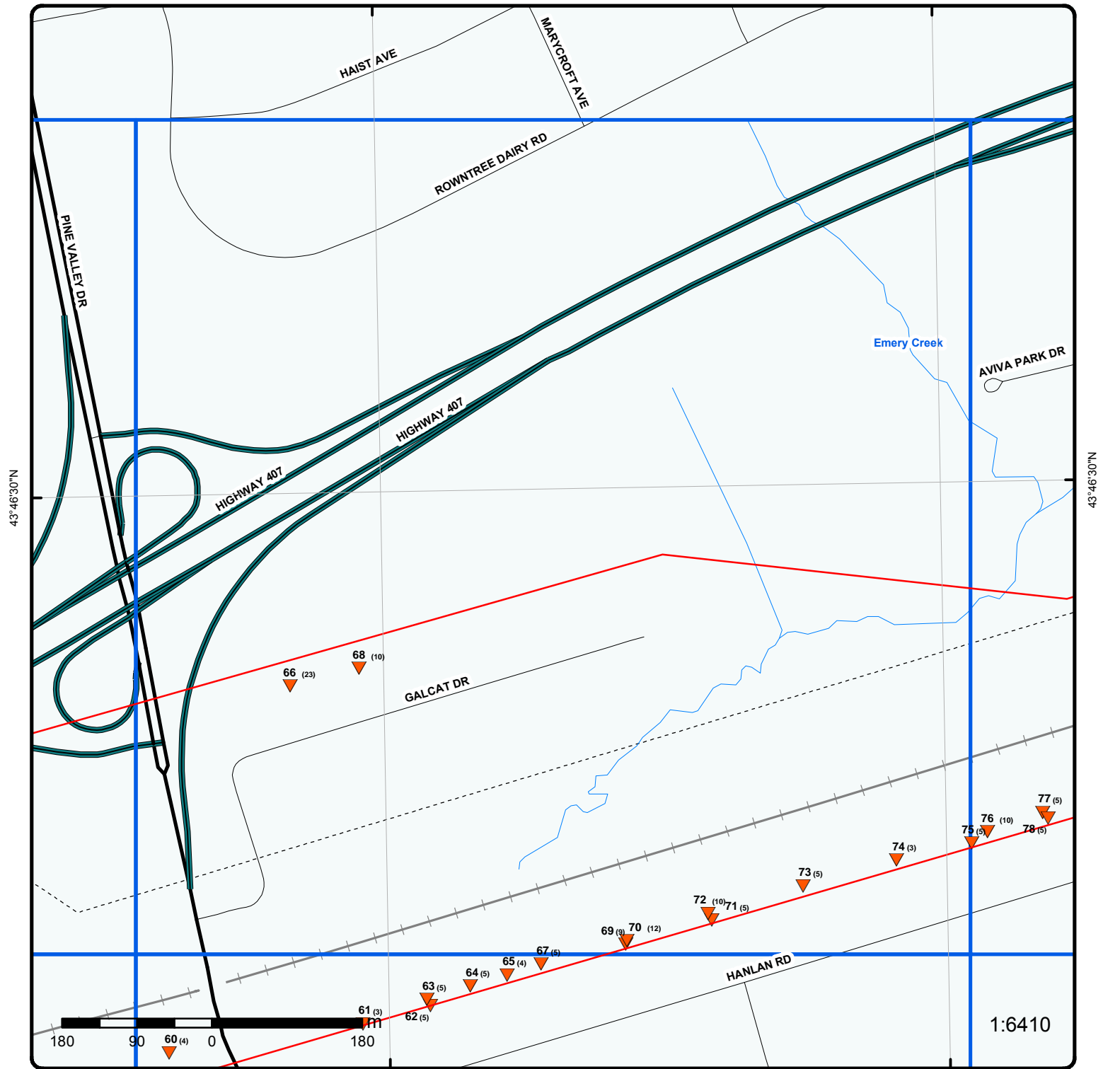

### Grid 2

Order No: 20170906166

Address: HWY 407, Peel - York - Toronto, ON



Buffer Outline	Expressway	Industrial and Resource - Regions	National Park
Eris Sites with Higher Elevation	Principal Highway	Main Line	Provincial or Territorial Park
Eris Sites with Same Elevation	Secondary Highway	Sidetrack	Other Park
Eris Sites with Lower Elevation	Major Road	Transit Line	Golf Course or Driving Range
Eris Sites with Unknown Elevation	Local road	Abandoned Line	Park or Sports Field
	Trail		Other Recreation Area
	Proposed Road		
	Ferry Route/Ice Road		

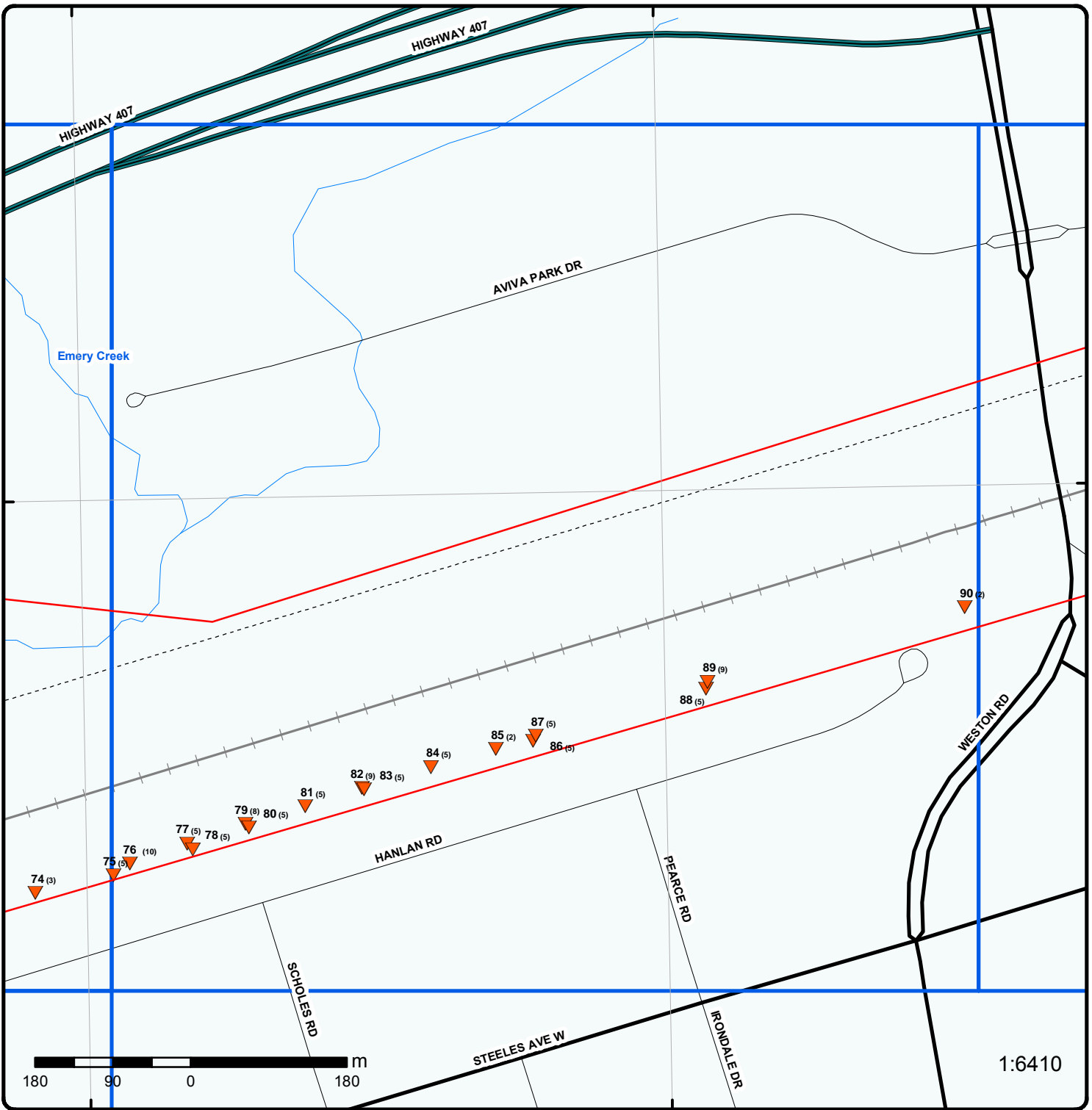

### Grid 3

Order No: 20170906166

Address: HWY 407, Peel - York - Toronto, ON



Buffer Outline	Expressway	Industrial and Resource - Regions	National Park
Eris Sites with Higher Elevation	Principal Highway	Main Line	Provincial or Territorial Park
Eris Sites with Same Elevation	Secondary Highway	Sidetrack	Other Park
Eris Sites with Lower Elevation	Major Road	Transit Line	Golf Course or Driving Range
Eris Sites with Unknown Elevation	Local road	Abandoned Line	Park or Sports Field
	Trail		Other Recreation Area
	Proposed Road		
	Ferry Route/Ice Road		



### Grid 4

Order No: 20170906166

Address: HWY 407, Peel - York - Toronto, ON



Buffer Outline	Expressway	Industrial and Resource - Regions	National Park
Eris Sites with Higher Elevation	Principal Highway	Main Line	Provincial or Territorial Park
Eris Sites with Same Elevation	Secondary Highway	Sidetrack	Other Park
Eris Sites with Lower Elevation	Major Road	Transit Line	Golf Course or Driving Range
Eris Sites with Unknown Elevation	Local road	Abandoned Line	Park or Sports Field
	Trail		Other Recreation Area
	Proposed Road		
	Ferry Route/Ice Road		



### Grid 5

Order No: 20170906166

Address: HWY 407, Peel - York - Toronto, ON



Buffer Outline	Expressway	Industrial and Resource - Regions	National Park
Eris Sites with Higher Elevation	Principal Highway	Main Line	Provincial or Territorial Park
Eris Sites with Same Elevation	Secondary Highway	Sidetrack	Other Park
Eris Sites with Lower Elevation	Major Road	Transit Line	Golf Course or Driving Range
Eris Sites with Unknown Elevation	Local road	Abandoned Line	Park or Sports Field
	Trail		Other Recreation Area
	Proposed Road		
	Ferry Route/Ice Road		



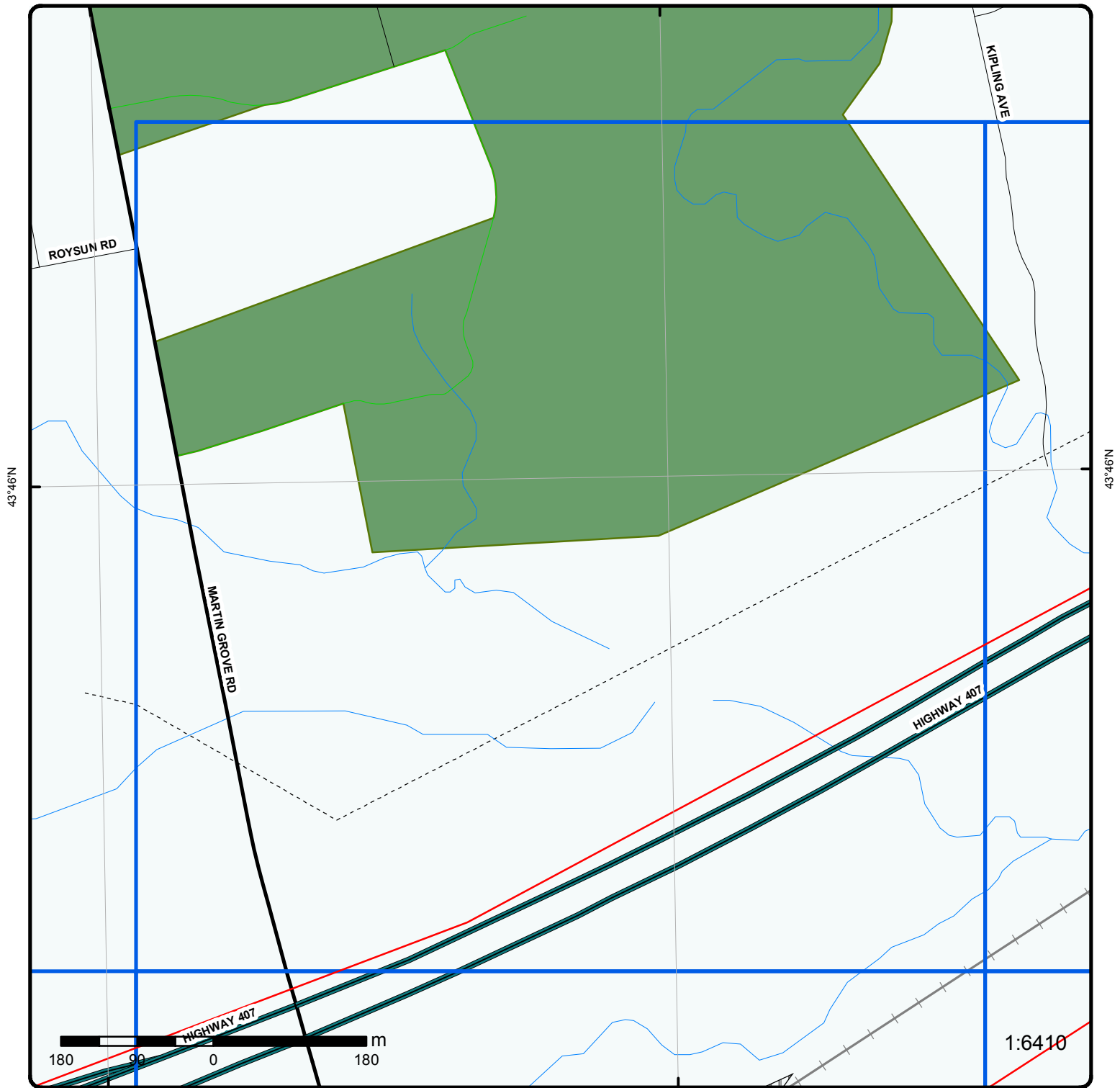

### Grid 6

Order No: 20170906166

Address: HWY 407, Peel - York - Toronto, ON



Buffer Outline	Expressway	Industrial and Resource - Regions	National Park
Eris Sites with Higher Elevation	Principal Highway	Main Line	Provincial or Territorial Park
Eris Sites with Same Elevation	Secondary Highway	Sidetrack	Other Park
Eris Sites with Lower Elevation	Major Road	Transit Line	Golf Course or Driving Range
Eris Sites with Unknown Elevation	Local road	Abandoned Line	Park or Sports Field
	Trail		Other Recreation Area
	Proposed Road		
	Ferry Route/Ice Road		

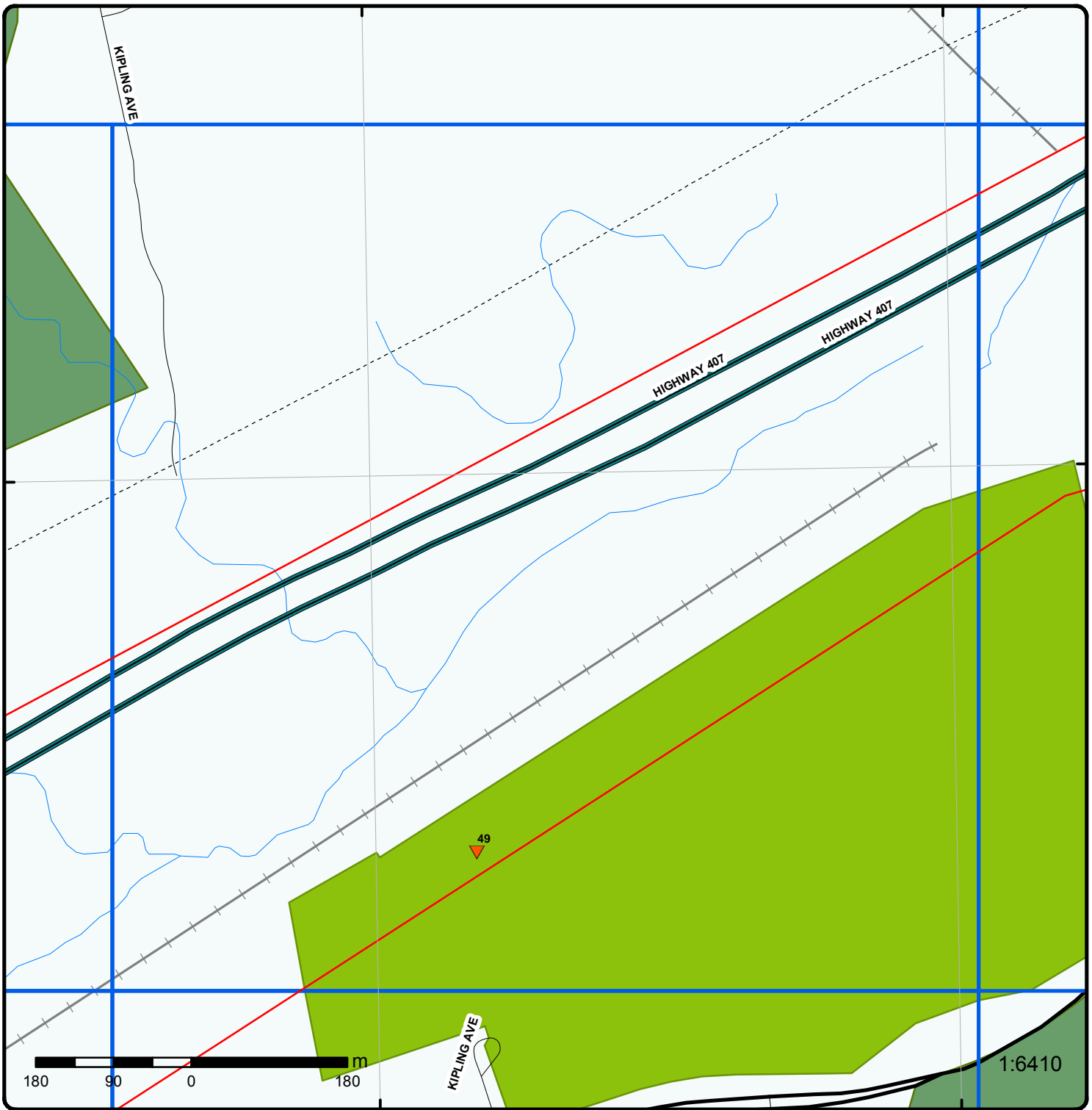

### Grid 7

Order No: 20170906166

Address: HWY 407, Peel - York - Toronto, ON



Buffer Outline	Expressway	Industrial and Resource - Regions	National Park
Eris Sites with Higher Elevation	Principal Highway	Main Line	Provincial or Territorial Park
Eris Sites with Same Elevation	Secondary Highway	Sidetrack	Other Park
Eris Sites with Lower Elevation	Major Road	Transit Line	Golf Course or Driving Range
Eris Sites with Unknown Elevation	Local road	Abandoned Line	Park or Sports Field
	Trail		Other Recreation Area
	Proposed Road		
	Ferry Route/Ice Road		



### Grid 8

Order No: 20170906166

Address: HWY 407, Peel - York - Toronto, ON



Buffer Outline	Expressway	Industrial and Resource - Regions	National Park
Eris Sites with Higher Elevation	Principal Highway	Main Line	Provincial or Territorial Park
Eris Sites with Same Elevation	Secondary Highway	Sidetrack	Other Park
Eris Sites with Lower Elevation	Major Road	Transit Line	Golf Course or Driving Range
Eris Sites with Unknown Elevation	Local road	Abandoned Line	Park or Sports Field
	Trail		Other Recreation Area
	Proposed Road		
	Ferry Route/Ice Road		

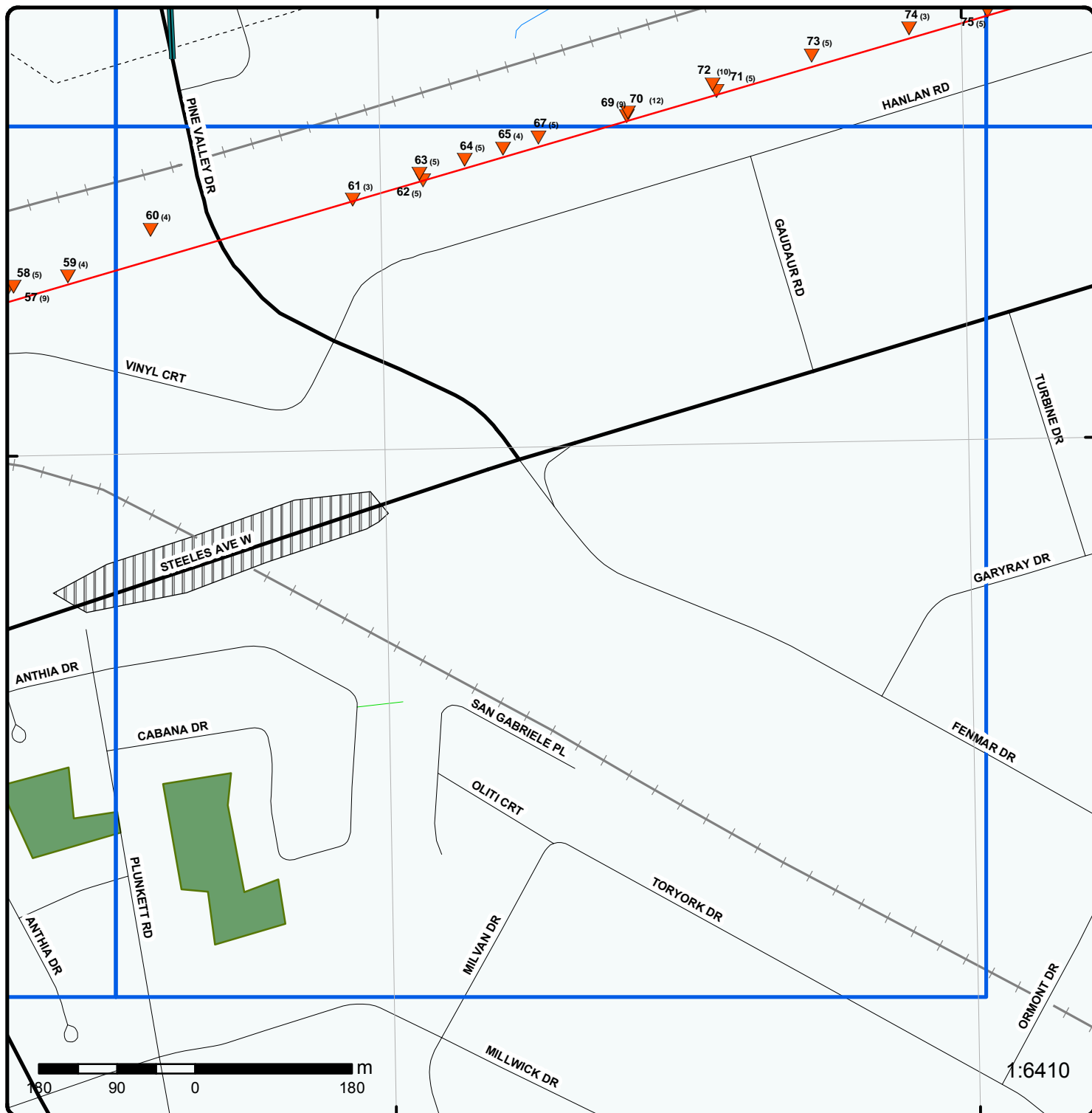

### Grid 9

Order No: 20170906166

Address: HWY 407, Peel - York - Toronto, ON



Buffer Outline	Expressway	Industrial and Resource - Regions	National Park
Eris Sites with Higher Elevation	Principal Highway	Main Line	Provincial or Territorial Park
Eris Sites with Same Elevation	Secondary Highway	Sidetrack	Other Park
Eris Sites with Lower Elevation	Major Road	Transit Line	Golf Course or Driving Range
Eris Sites with Unknown Elevation	Local road	Abandoned Line	Park or Sports Field
	Trail		Other Recreation Area
	Proposed Road		
	Ferry Route/Ice Road		

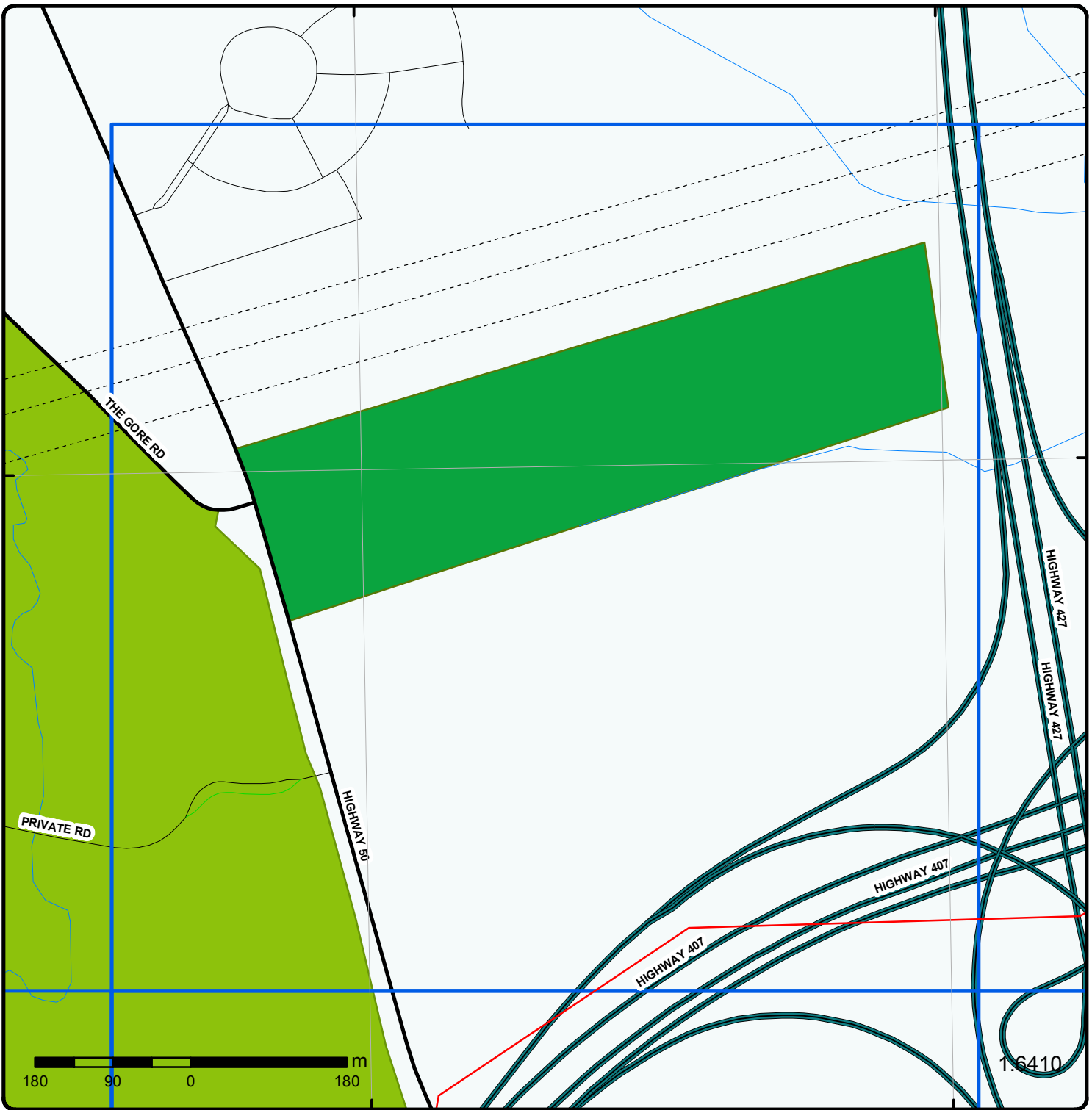

### Grid 10

Order No: 20170906166

Address: HWY 407, Peel - York - Toronto, ON



Buffer Outline	Expressway	Industrial and Resource - Regions	National Park
Eris Sites with Higher Elevation	Principal Highway	Main Line	Provincial or Territorial Park
Eris Sites with Same Elevation	Secondary Highway	Sidetrack	Other Park
Eris Sites with Lower Elevation	Major Road	Transit Line	Golf Course or Driving Range
Eris Sites with Unknown Elevation	Local road	Abandoned Line	Park or Sports Field
	Trail		Other Recreation Area
	Proposed Road		
	Ferry Route/Ice Road		

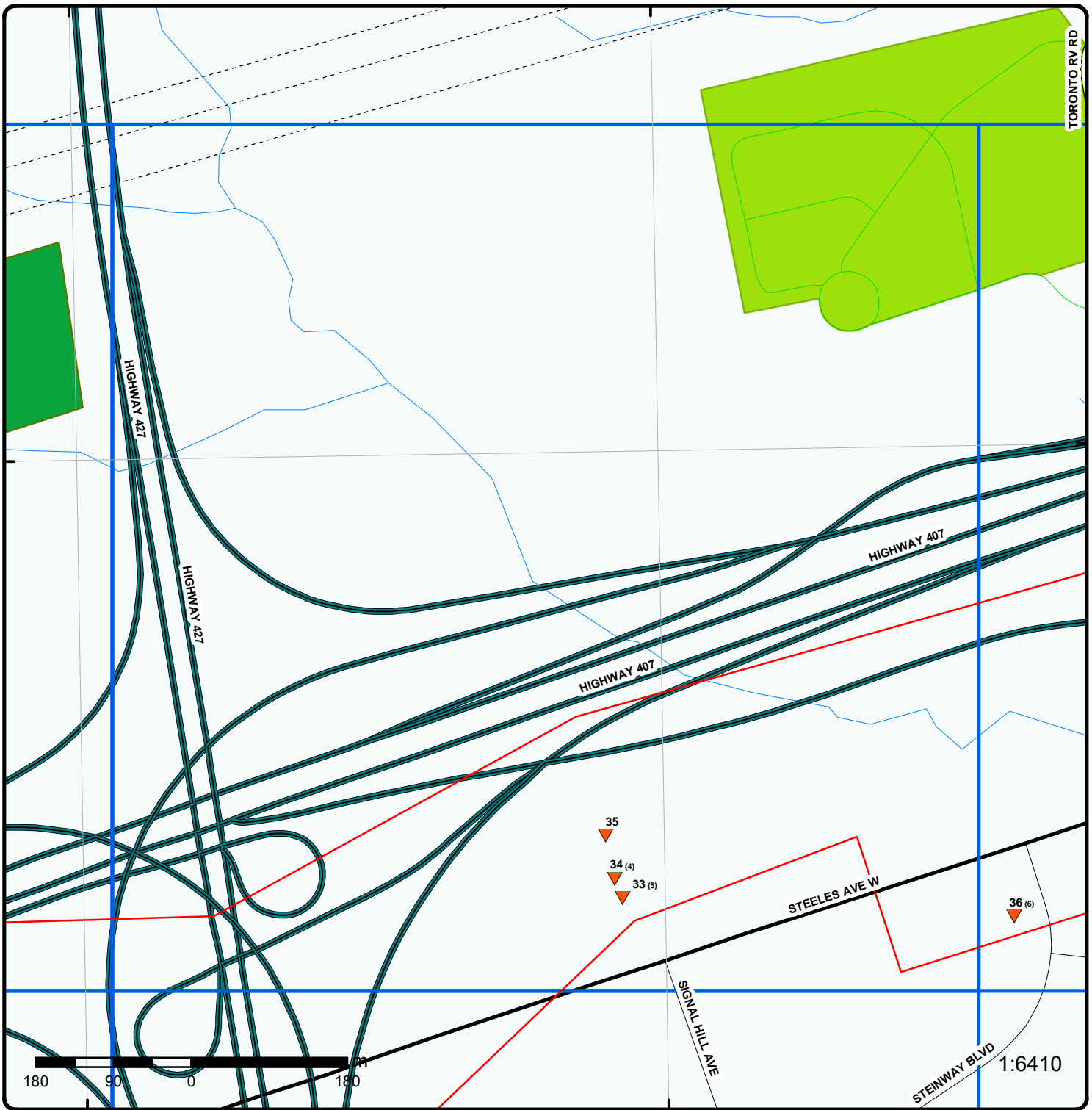

### Grid 11

Order No: 20170906166

Address: HWY 407, Peel - York - Toronto, ON



Buffer Outline	Expressway	Industrial and Resource - Regions	National Park
Eris Sites with Higher Elevation	Principal Highway	Main Line	Provincial or Territorial Park
Eris Sites with Same Elevation	Secondary Highway	Sidetrack	Other Park
Eris Sites with Lower Elevation	Major Road	Transit Line	Golf Course or Driving Range
Eris Sites with Unknown Elevation	Local road	Abandoned Line	Park or Sports Field
	Trail		Other Recreation Area
	Proposed Road		
	Ferry Route/Ice Road		

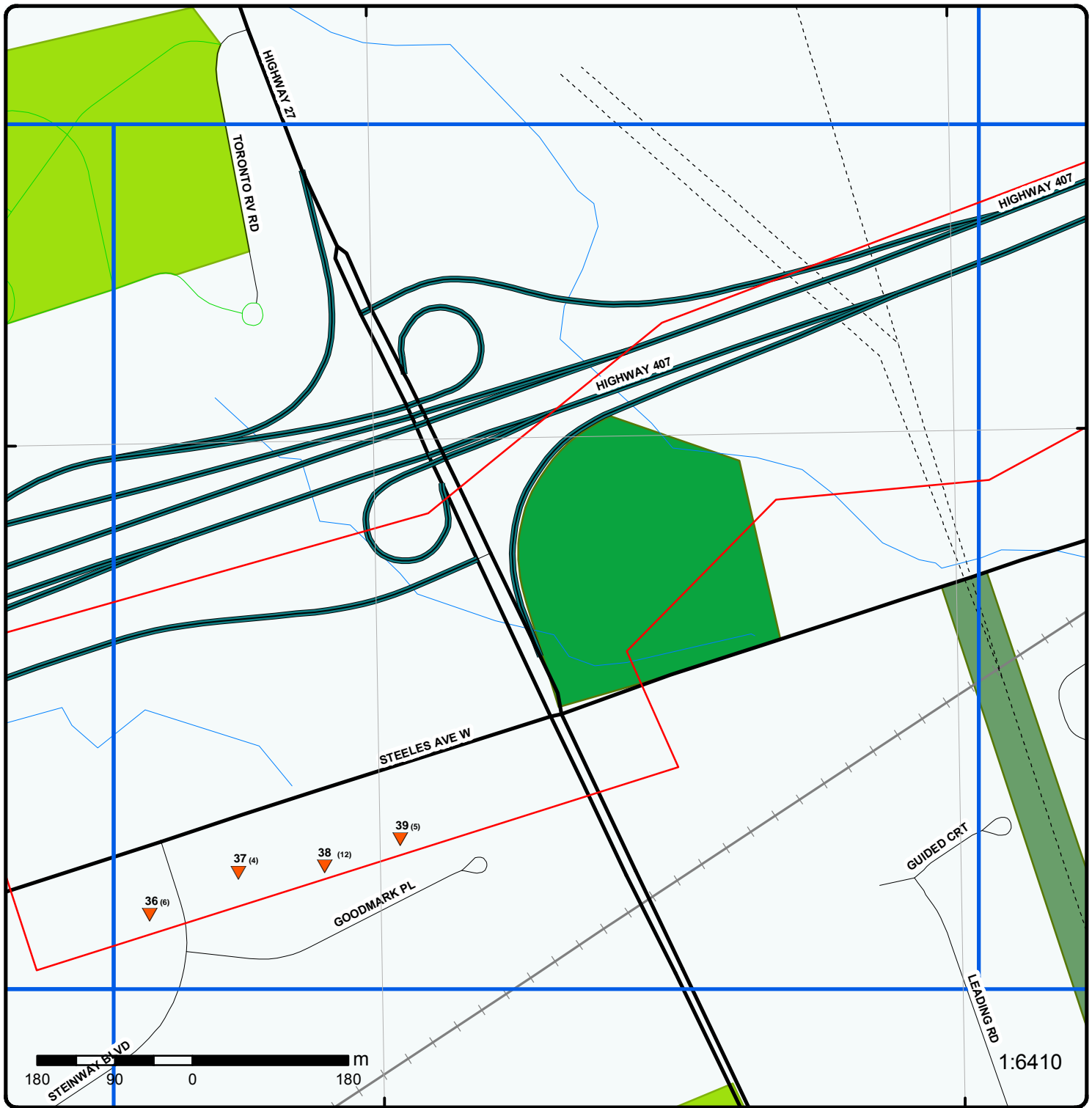

1:6410

### Grid 12

Order No: 20170906166  
Address: HWY 407, Peel - York - Toronto, ON



Buffer Outline	Expressway	Industrial and Resource - Regions	National Park
Eris Sites with Higher Elevation	Principal Highway	Main Line	Provincial or Territorial Park
Eris Sites with Same Elevation	Secondary Highway	Sidetrack	Other Park
Eris Sites with Lower Elevation	Major Road	Transit Line	Golf Course or Driving Range
Eris Sites with Unknown Elevation	Local road	Abandoned Line	Park or Sports Field
	Trail		Other Recreation Area
	Proposed Road		
	Ferry Route/Ice Road		



### Grid 13

Order No: 20170906166

Address: HWY 407, Peel - York - Toronto, ON



Buffer Outline	Expressway	Industrial and Resource - Regions	National Park
Eris Sites with Higher Elevation	Principal Highway	Main Line	Provincial or Territorial Park
Eris Sites with Same Elevation	Secondary Highway	Sidetrack	Other Park
Eris Sites with Lower Elevation	Major Road	Transit Line	Golf Course or Driving Range
Eris Sites with Unknown Elevation	Local road	Abandoned Line	Park or Sports Field
	Trail		Other Recreation Area
	Proposed Road		
	Ferry Route/Ice Road		





1:6410

### Grid 14

Order No: 20170906166

Address: HWY 407, Peel - York - Toronto, ON



Buffer Outline	Expressway	Industrial and Resource - Regions	National Park
Eris Sites with Higher Elevation	Principal Highway	Main Line	Provincial or Territorial Park
Eris Sites with Same Elevation	Secondary Highway	Sidetrack	Other Park
Eris Sites with Lower Elevation	Major Road	Transit Line	Golf Course or Driving Range
Eris Sites with Unknown Elevation	Local road	Abandoned Line	Park or Sports Field
	Trail		Other Recreation Area
	Proposed Road		
	Ferry Route/Ice Road		

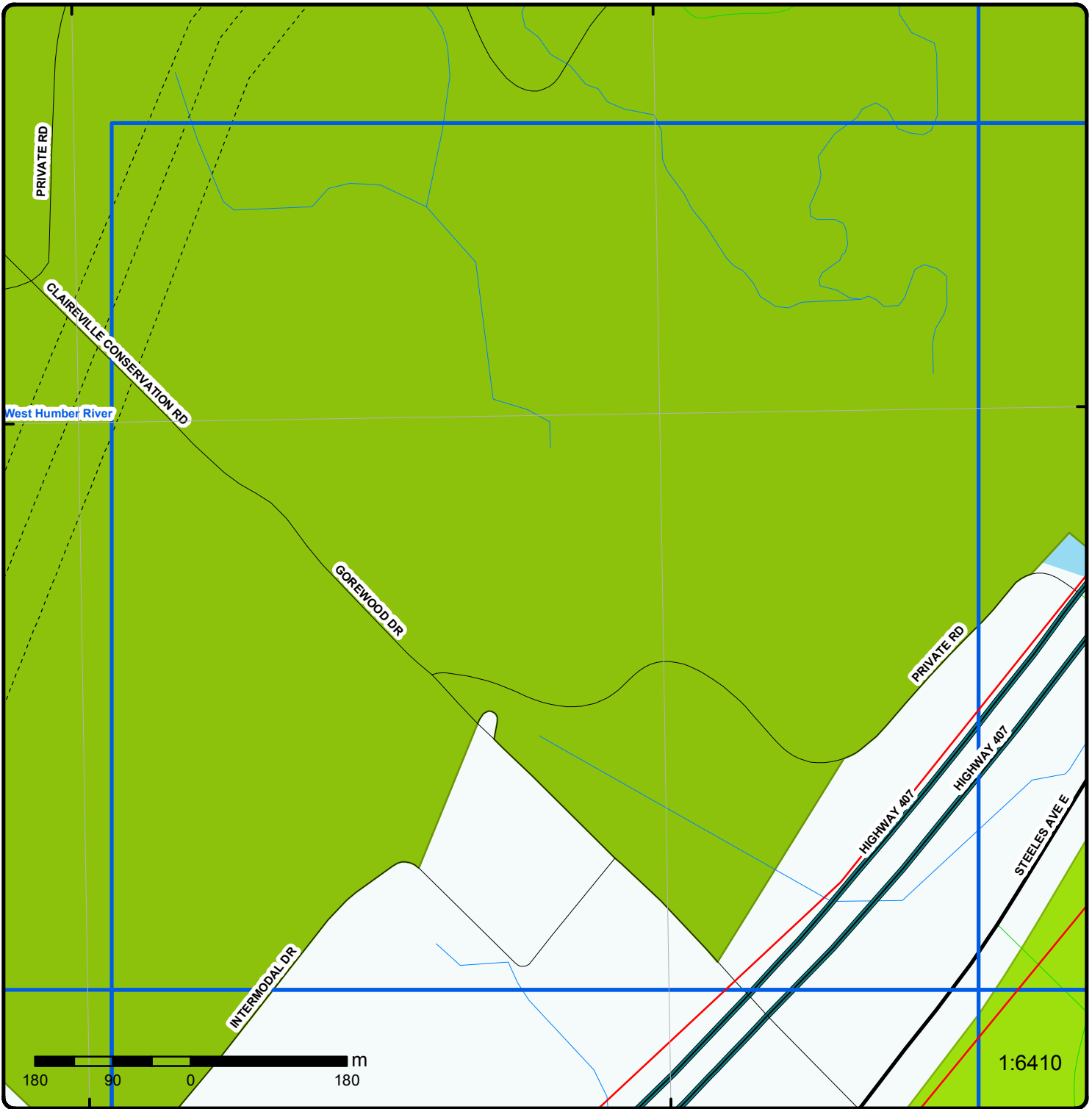

### Grid 15

Order No: 20170906166

Address: HWY 407, Peel - York - Toronto, ON



Buffer Outline	Expressway	Industrial and Resource - Regions	National Park
Eris Sites with Higher Elevation	Principal Highway	Main Line	Provincial or Territorial Park
Eris Sites with Same Elevation	Secondary Highway	Sidetrack	Other Park
Eris Sites with Lower Elevation	Major Road	Transit Line	Golf Course or Driving Range
Eris Sites with Unknown Elevation	Local road	Abandoned Line	Park or Sports Field
	Trail		Other Recreation Area
	Proposed Road		
	Ferry Route/Ice Road		



### Grid 16

Order No: 20170906166

Address: HWY 407, Peel - York - Toronto, ON



Buffer Outline	Expressway	Industrial and Resource - Regions	National Park
Eris Sites with Higher Elevation	Principal Highway	Main Line	Provincial or Territorial Park
Eris Sites with Same Elevation	Secondary Highway	Sidetrack	Other Park
Eris Sites with Lower Elevation	Major Road	Transit Line	Golf Course or Driving Range
Eris Sites with Unknown Elevation	Local road	Abandoned Line	Park or Sports Field
	Trail		Other Recreation Area
	Proposed Road		
	Ferry Route/Ice Road		



### Grid 17

Order No: 20170906166

Address: HWY 407, Peel - York - Toronto, ON



Buffer Outline	Expressway	Industrial and Resource - Regions	National Park
Eris Sites with Higher Elevation	Principal Highway	Main Line	Provincial or Territorial Park
Eris Sites with Same Elevation	Secondary Highway	Sidetrack	Other Park
Eris Sites with Lower Elevation	Major Road	Transit Line	Golf Course or Driving Range
Eris Sites with Unknown Elevation	Local road	Abandoned Line	Park or Sports Field
	Trail		Other Recreation Area
	Proposed Road		
	Ferry Route/Ice Road		

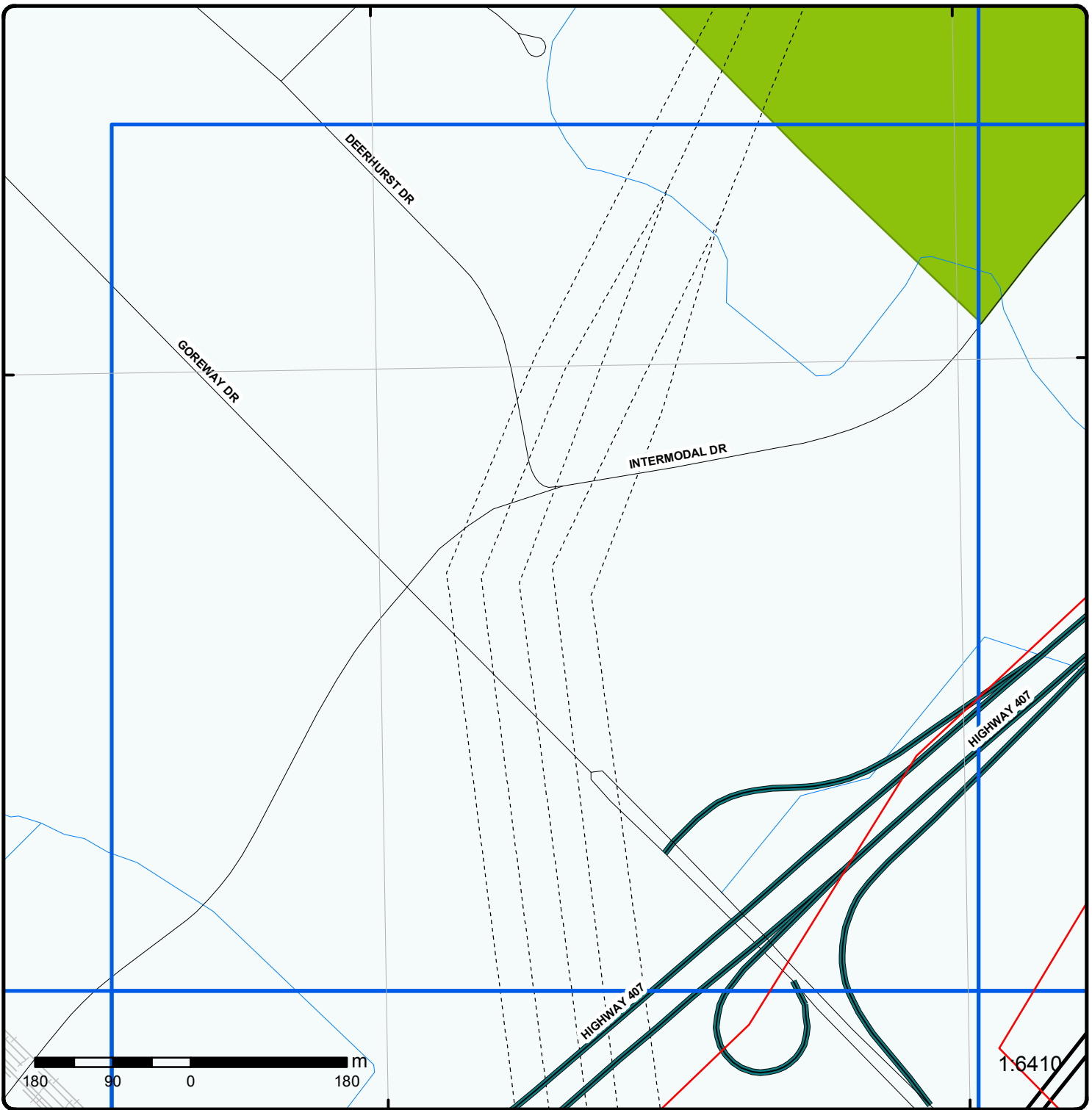

### Grid 18

Order No: 20170906166

Address: HWY 407, Peel - York - Toronto, ON



Buffer Outline	Expressway	Industrial and Resource - Regions	National Park
Eris Sites with Higher Elevation	Principal Highway	Main Line	Provincial or Territorial Park
Eris Sites with Same Elevation	Secondary Highway	Sidetrack	Other Park
Eris Sites with Lower Elevation	Major Road	Transit Line	Golf Course or Driving Range
Eris Sites with Unknown Elevation	Local road	Abandoned Line	Park or Sports Field
	Trail		Other Recreation Area
	Proposed Road		
	Ferry Route/Ice Road		



### Grid 19

Order No: 20170906166

Address: HWY 407, Peel - York - Toronto, ON



Buffer Outline	Expressway	Industrial and Resource - Regions	National Park
Eris Sites with Higher Elevation	Principal Highway	Main Line	Provincial or Territorial Park
Eris Sites with Same Elevation	Secondary Highway	Sidetrack	Other Park
Eris Sites with Lower Elevation	Major Road	Transit Line	Golf Course or Driving Range
Eris Sites with Unknown Elevation	Local road	Abandoned Line	Park or Sports Field
	Trail		Other Recreation Area
	Proposed Road		
	Ferry Route/Ice Road		



### Grid 20

Order No: 20170906166

Address: HWY 407, Peel - York - Toronto, ON



Buffer Outline	Expressway	Industrial and Resource - Regions	National Park
Eris Sites with Higher Elevation	Principal Highway	Main Line	Provincial or Territorial Park
Eris Sites with Same Elevation	Secondary Highway	Sidetrack	Other Park
Eris Sites with Lower Elevation	Major Road	Transit Line	Golf Course or Driving Range
Eris Sites with Unknown Elevation	Local road	Abandoned Line	Park or Sports Field
	Trail		Other Recreation Area
	Proposed Road		
	Ferry Route/Ice Road		

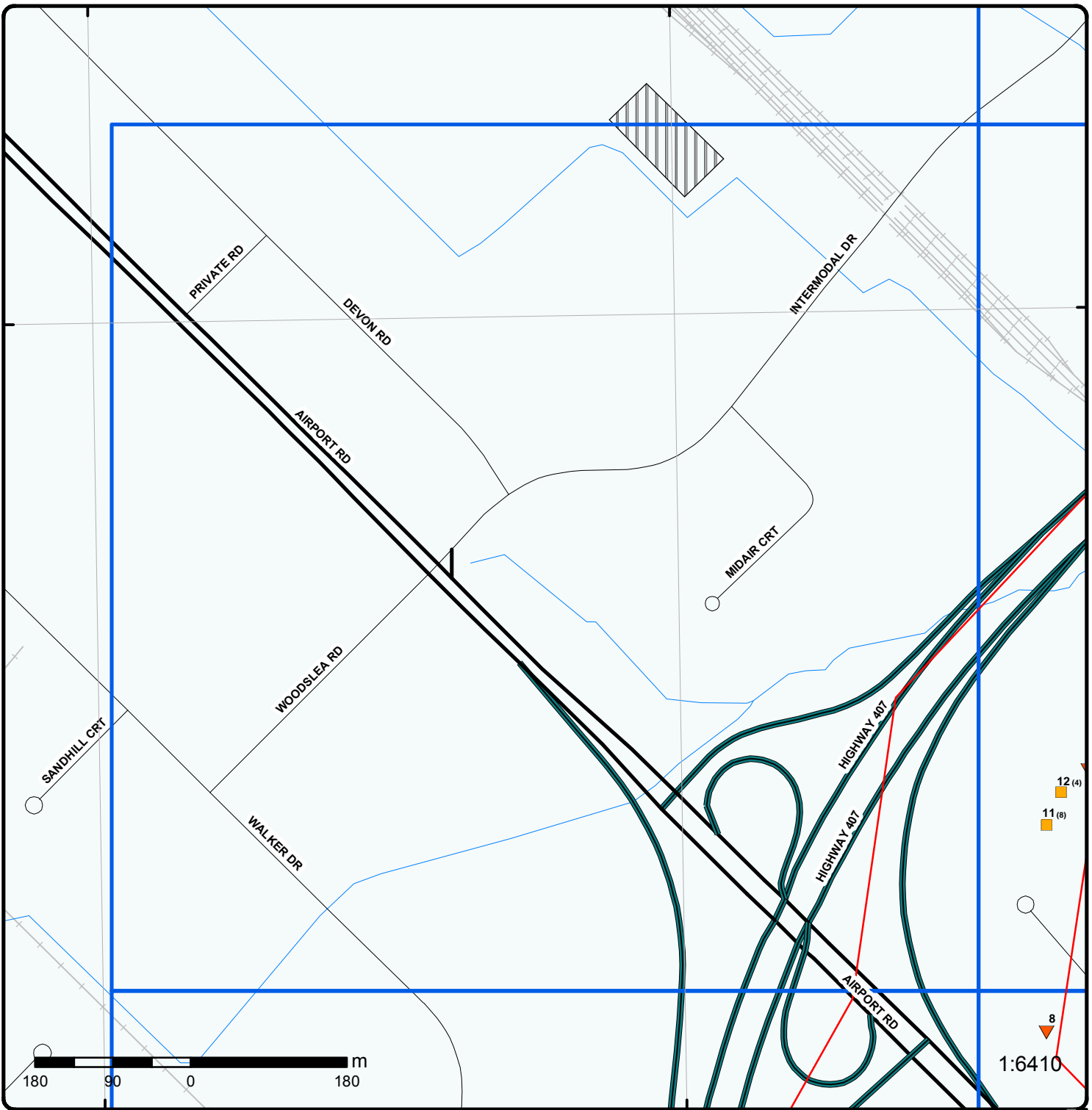

### Grid 21

Order No: 20170906166

Address: HWY 407, Peel - York - Toronto, ON



Buffer Outline	Expressway	Industrial and Resource - Regions	National Park
Eris Sites with Higher Elevation	Principal Highway	Main Line	Provincial or Territorial Park
Eris Sites with Same Elevation	Secondary Highway	Sidetrack	Other Park
Eris Sites with Lower Elevation	Major Road	Transit Line	Golf Course or Driving Range
Eris Sites with Unknown Elevation	Local road	Abandoned Line	Park or Sports Field
	Trail		Other Recreation Area
	Proposed Road		
	Ferry Route/Ice Road		



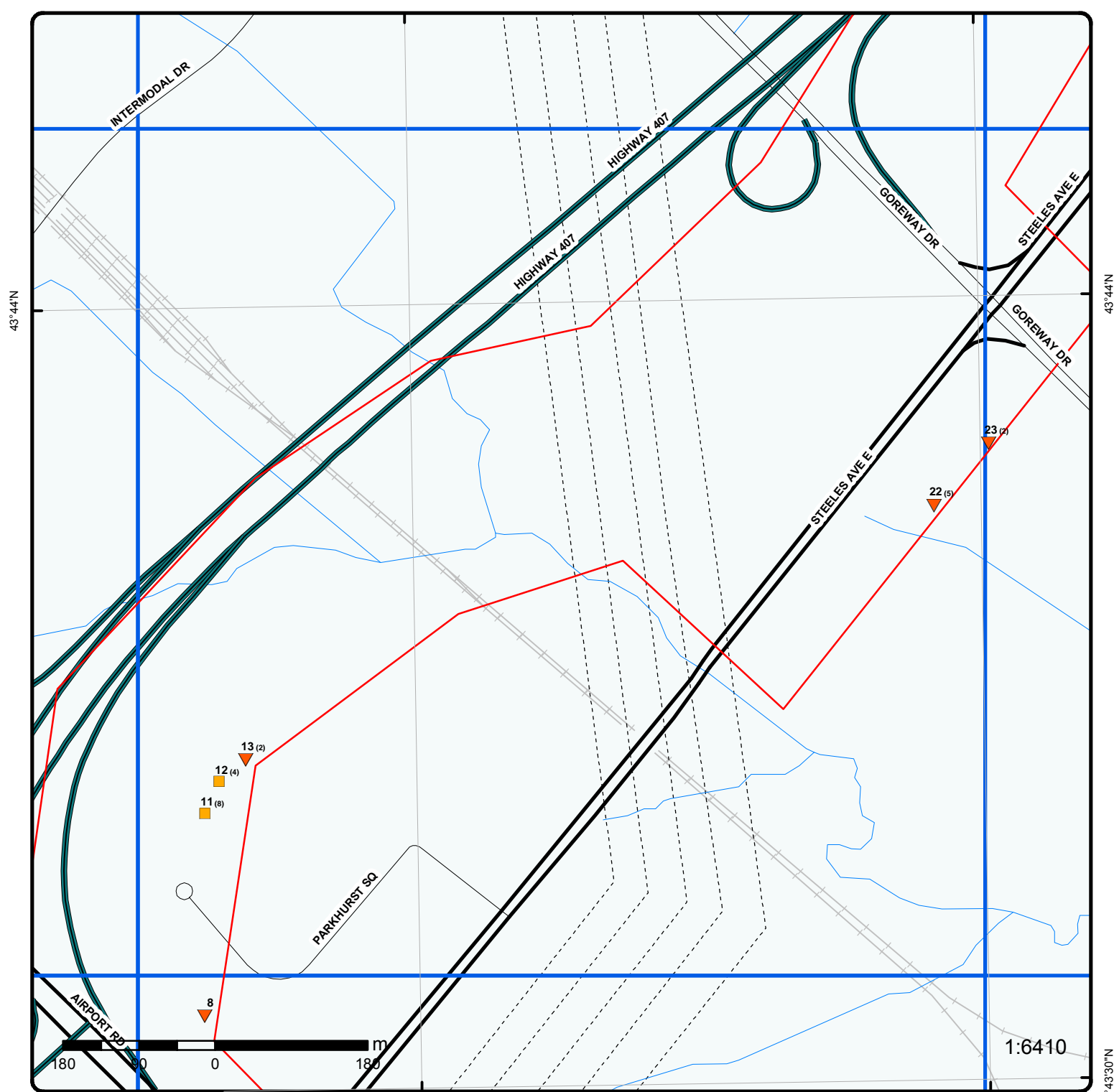

### Grid 22

Order No: 20170906166

Address: HWY 407, Peel - York - Toronto, ON



Buffer Outline	Expressway	Industrial and Resource - Regions	National Park
Eris Sites with Higher Elevation	Principal Highway	Main Line	Provincial or Territorial Park
Eris Sites with Same Elevation	Secondary Highway	Sidetrack	Other Park
Eris Sites with Lower Elevation	Major Road	Transit Line	Golf Course or Driving Range
Eris Sites with Unknown Elevation	Local road	Abandoned Line	Park or Sports Field
	Trail		Other Recreation Area
	Proposed Road		
	Ferry Route/Ice Road		

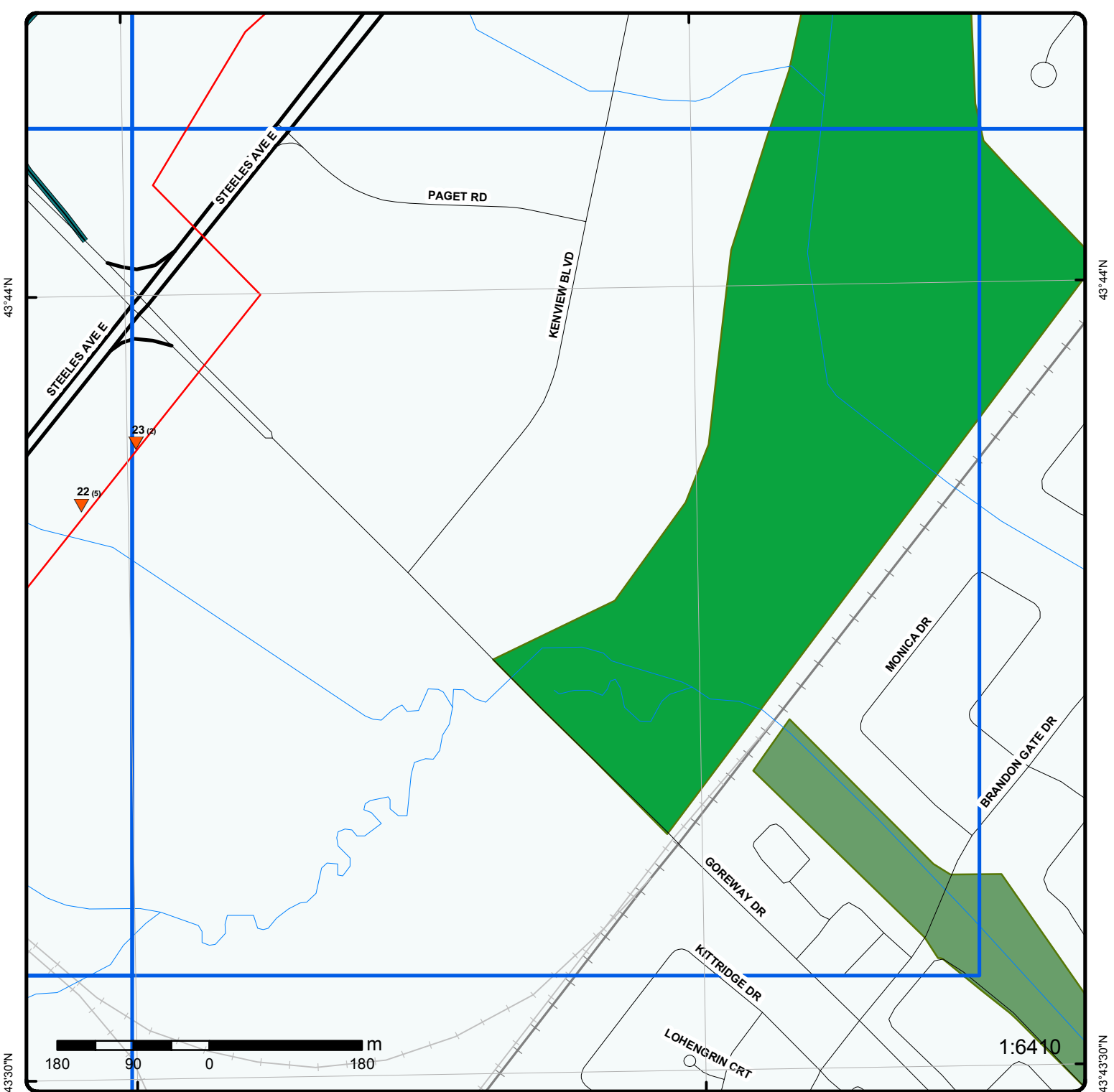

43°43'30"N

43°44'N

43°43'30"N

1:6410

### Grid 23

Order No: 20170906166

Address: HWY 407, Peel - York - Toronto, ON



Buffer Outline	Expressway	Industrial and Resource - Regions	National Park
Eris Sites with Higher Elevation	Principal Highway	Main Line	Provincial or Territorial Park
Eris Sites with Same Elevation	Secondary Highway	Sidetrack	Other Park
Eris Sites with Lower Elevation	Major Road	Transit Line	Golf Course or Driving Range
Eris Sites with Unknown Elevation	Local road	Abandoned Line	Park or Sports Field
	Trail		Other Recreation Area
	Proposed Road		
	Ferry Route/Ice Road		

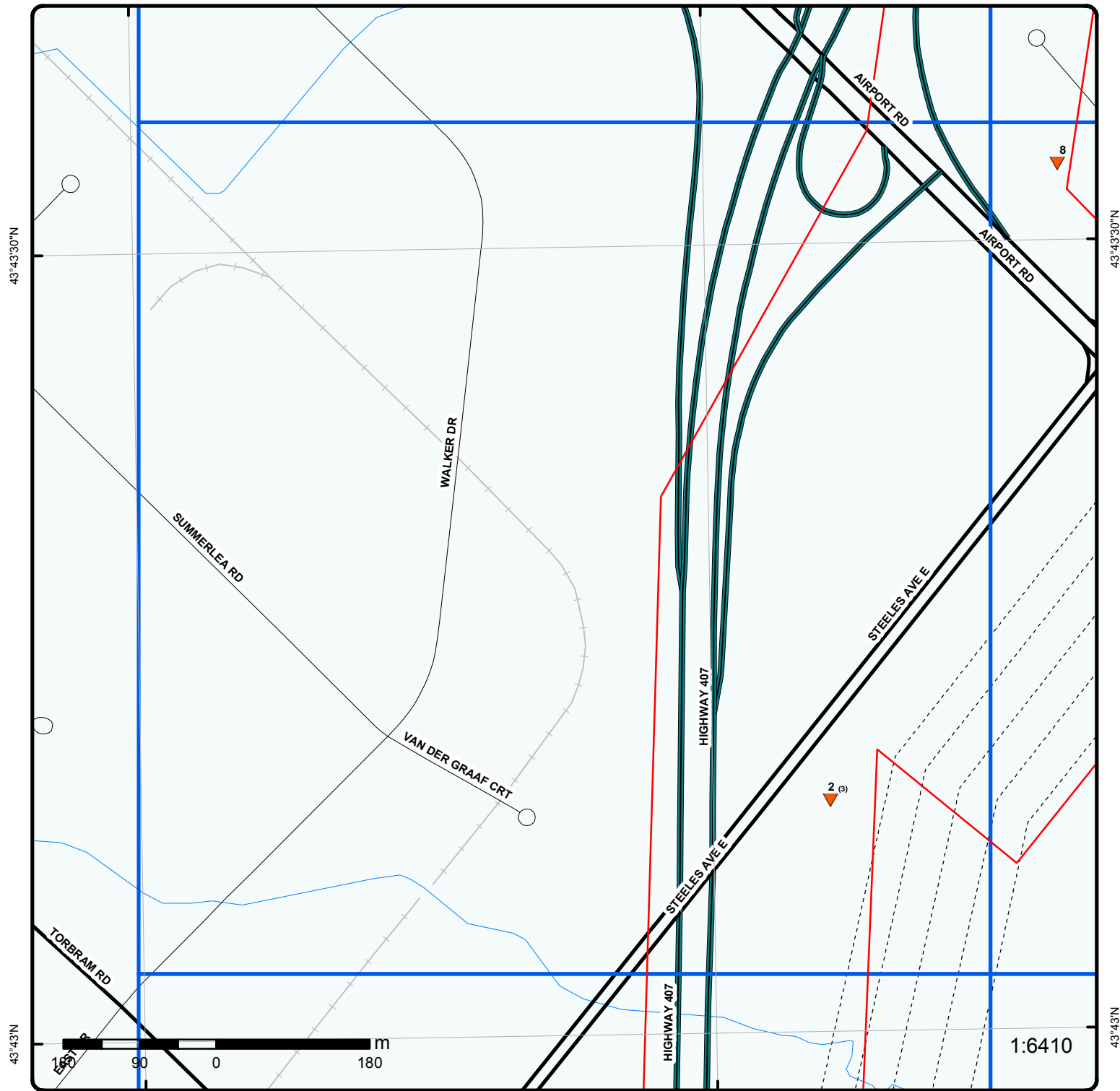

### Grid 24

Order No: 20170906166

Address: HWY 407, Peel - York - Toronto, ON



	Buffer Outline		Expressway		Industrial and Resource - Regions		National Park
	Eris Sites with Higher Elevation		Principal Highway		Main Line		Provincial or Territorial Park
	Eris Sites with Same Elevation		Secondary Highway		Sidetrack		Other Park
	Eris Sites with Lower Elevation		Major Road		Transit Line		Golf Course or Driving Range
	Eris Sites with Unknown Elevation		Local road		Abandoned Line		Park or Sports Field
			Trail				Other Recreation Area
			Proposed Road				
			Ferry Route/Ice Road				

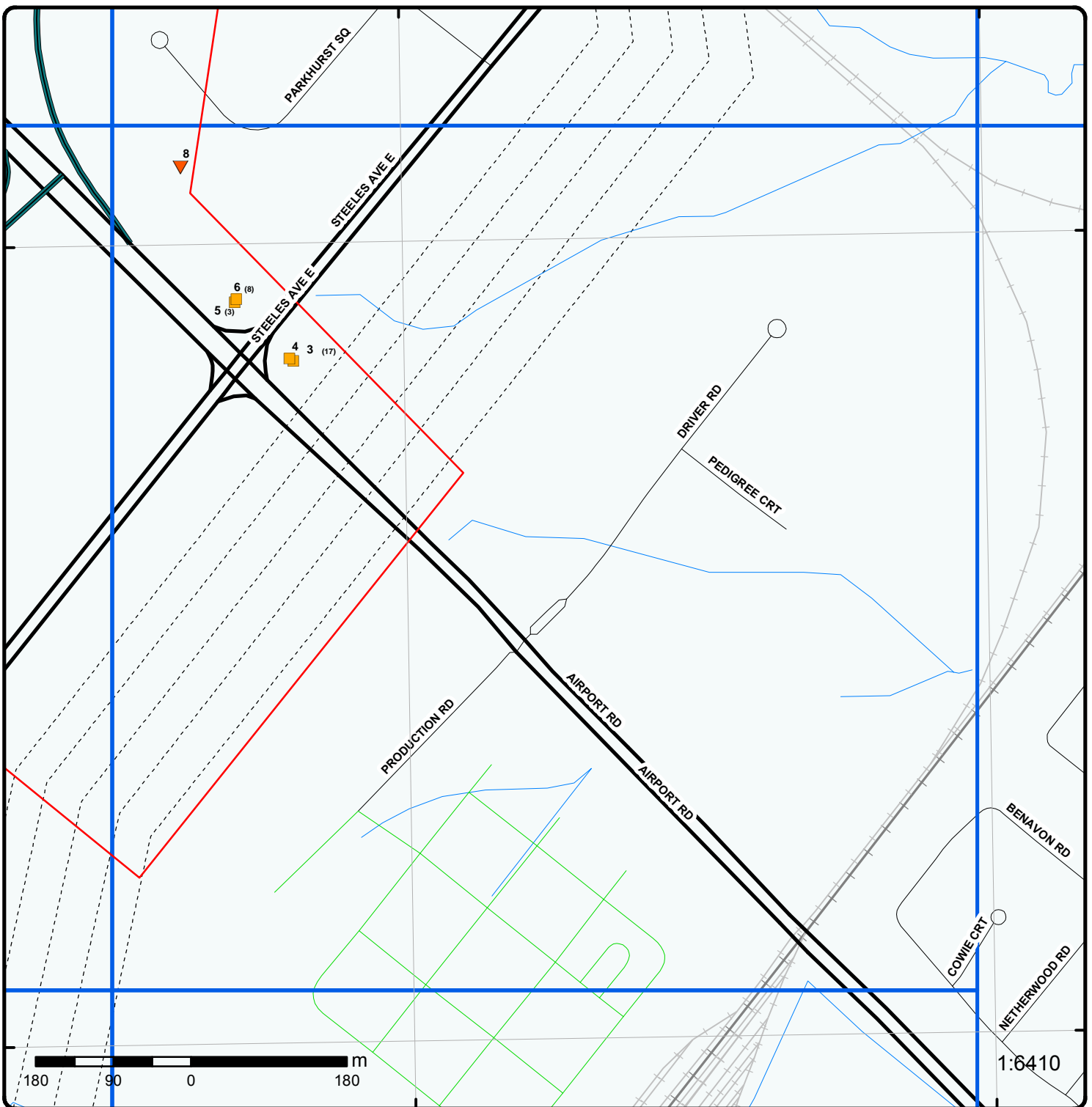

### Grid 25

Order No: 20170906166

Address: HWY 407, Peel - York - Toronto, ON



Buffer Outline	Expressway	Industrial and Resource - Regions	National Park
Eris Sites with Higher Elevation	Principal Highway	Main Line	Provincial or Territorial Park
Eris Sites with Same Elevation	Secondary Highway	Sidetrack	Other Park
Eris Sites with Lower Elevation	Major Road	Transit Line	Golf Course or Driving Range
Eris Sites with Unknown Elevation	Local road	Abandoned Line	Park or Sports Field
	Trail		Other Recreation Area
	Proposed Road		
	Ferry Route/Ice Road		

79°41'W

79°40'30"W

43°43'N

43°43'N

43°42'30"N

43°42'30"N

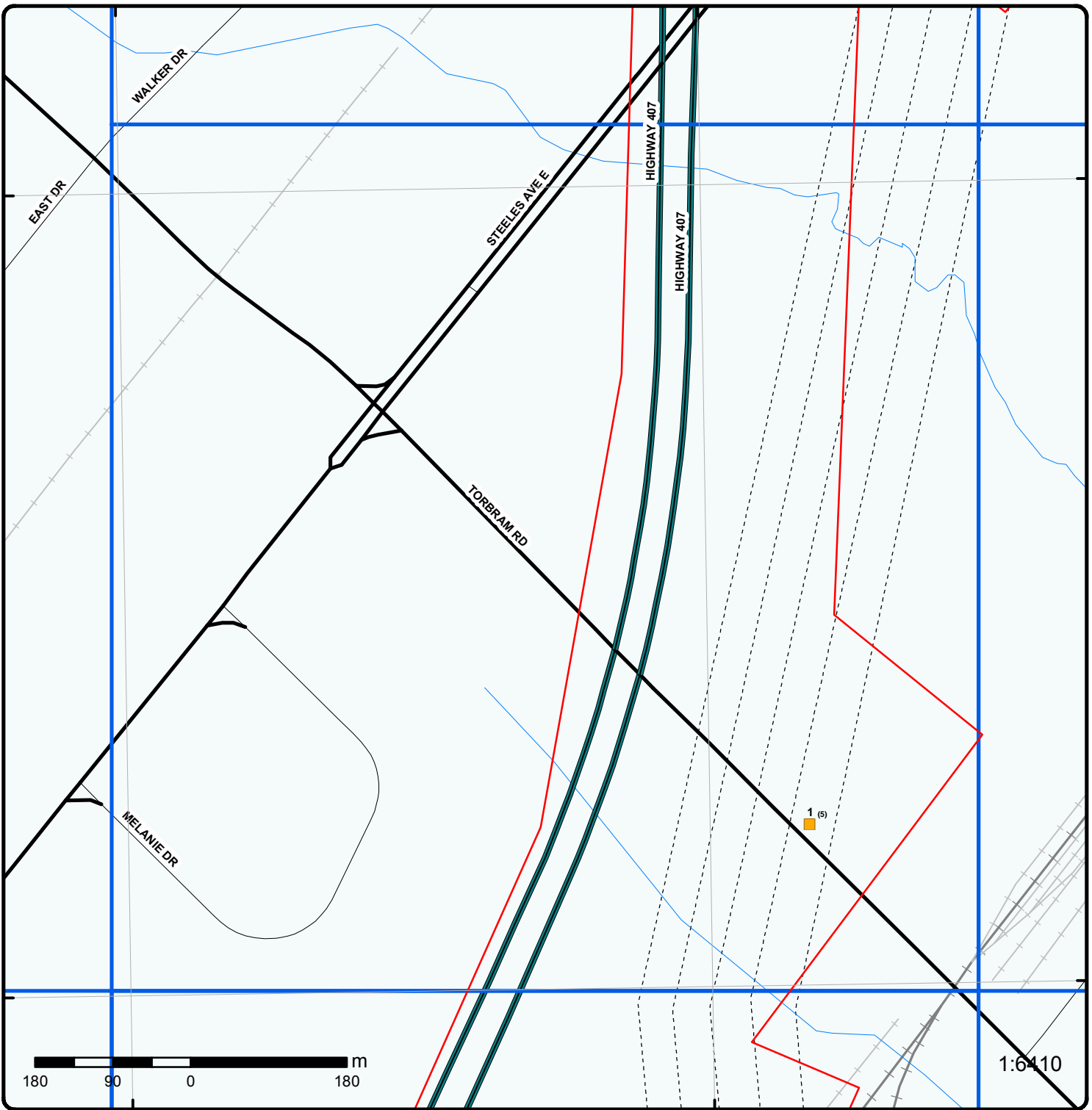

### Grid 26

Order No: 20170906166

Address: HWY 407, Peel - York - Toronto, ON



Buffer Outline	Expressway	Industrial and Resource - Regions	National Park
Eris Sites with Higher Elevation	Principal Highway	Main Line	Provincial or Territorial Park
Eris Sites with Same Elevation	Secondary Highway	Sidetrack	Other Park
Eris Sites with Lower Elevation	Major Road	Transit Line	Golf Course or Driving Range
Eris Sites with Unknown Elevation	Local road	Abandoned Line	Park or Sports Field
	Trail		Other Recreation Area
	Proposed Road		
	Ferry Route/Ice Road		

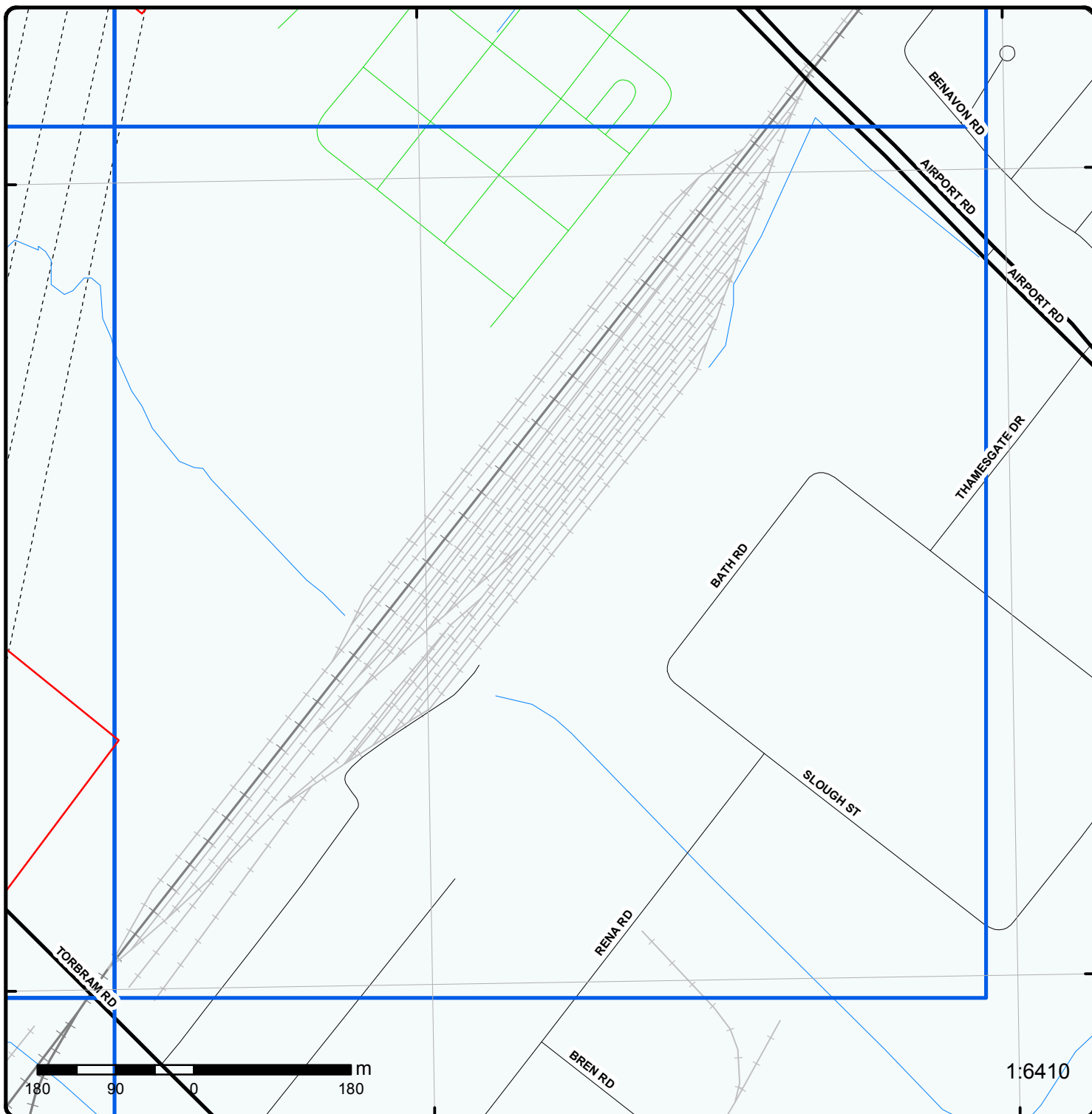

### Grid 27

Order No: 20170906166

Address: HWY 407, Peel - York - Toronto, ON



Buffer Outline	Expressway	Industrial and Resource - Regions	National Park
Eris Sites with Higher Elevation	Principal Highway	Main Line	Provincial or Territorial Park
Eris Sites with Same Elevation	Secondary Highway	Sidetrack	Other Park
Eris Sites with Lower Elevation	Major Road	Transit Line	Golf Course or Driving Range
Eris Sites with Unknown Elevation	Local road	Abandoned Line	Park or Sports Field
	Trail		Other Recreation Area
	Proposed Road		
	Ferry Route/Ice Road		

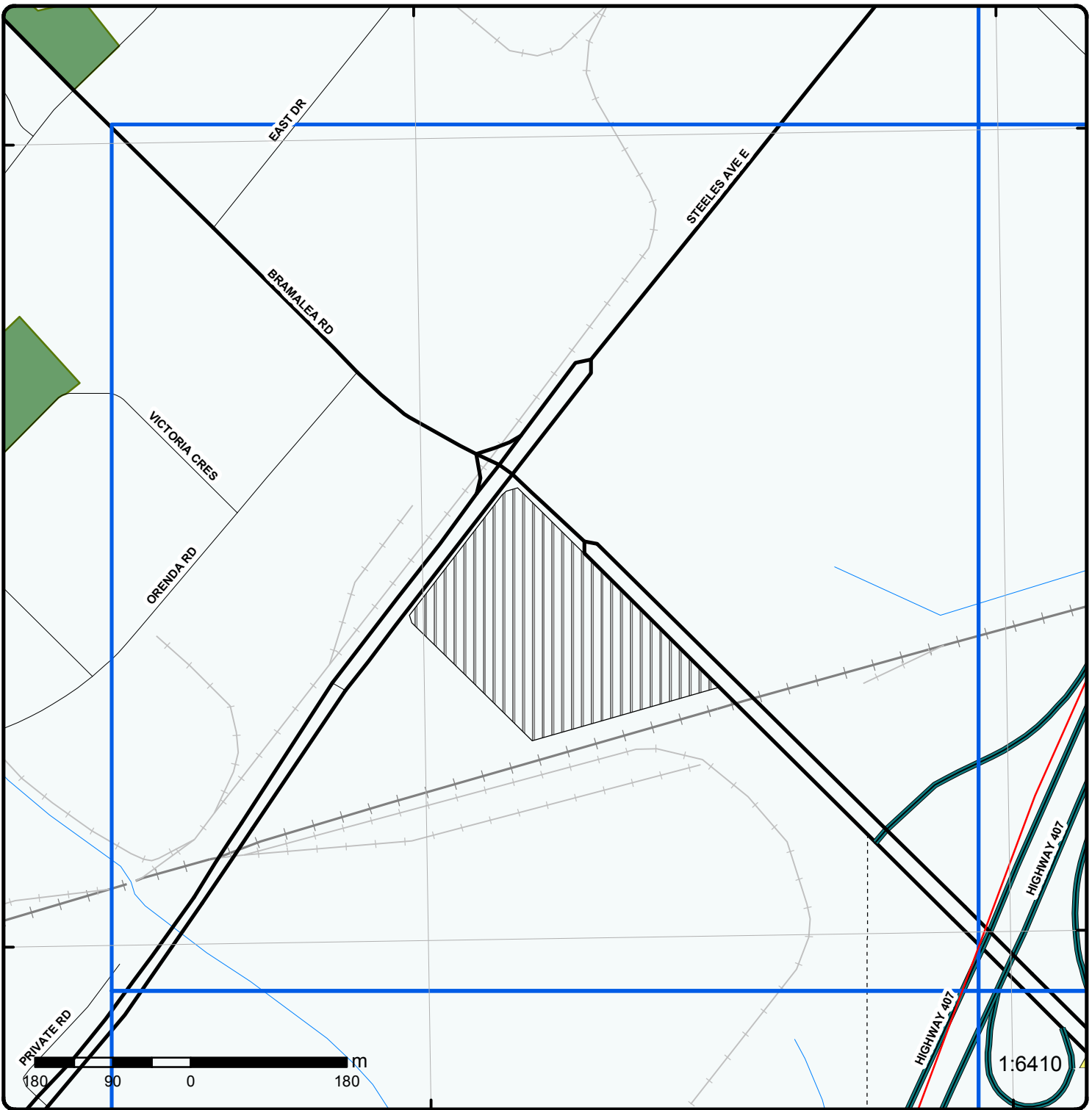

### Grid 28

Order No: 20170906166

Address: HWY 407, Peel - York - Toronto, ON



Buffer Outline	Expressway	Industrial and Resource - Regions	National Park
Eris Sites with Higher Elevation	Principal Highway	Main Line	Provincial or Territorial Park
Eris Sites with Same Elevation	Secondary Highway	Sidetrack	Other Park
Eris Sites with Lower Elevation	Major Road	Transit Line	Golf Course or Driving Range
Eris Sites with Unknown Elevation	Local road	Abandoned Line	Park or Sports Field
	Trail		Other Recreation Area
	Proposed Road		
	Ferry Route/Ice Road		

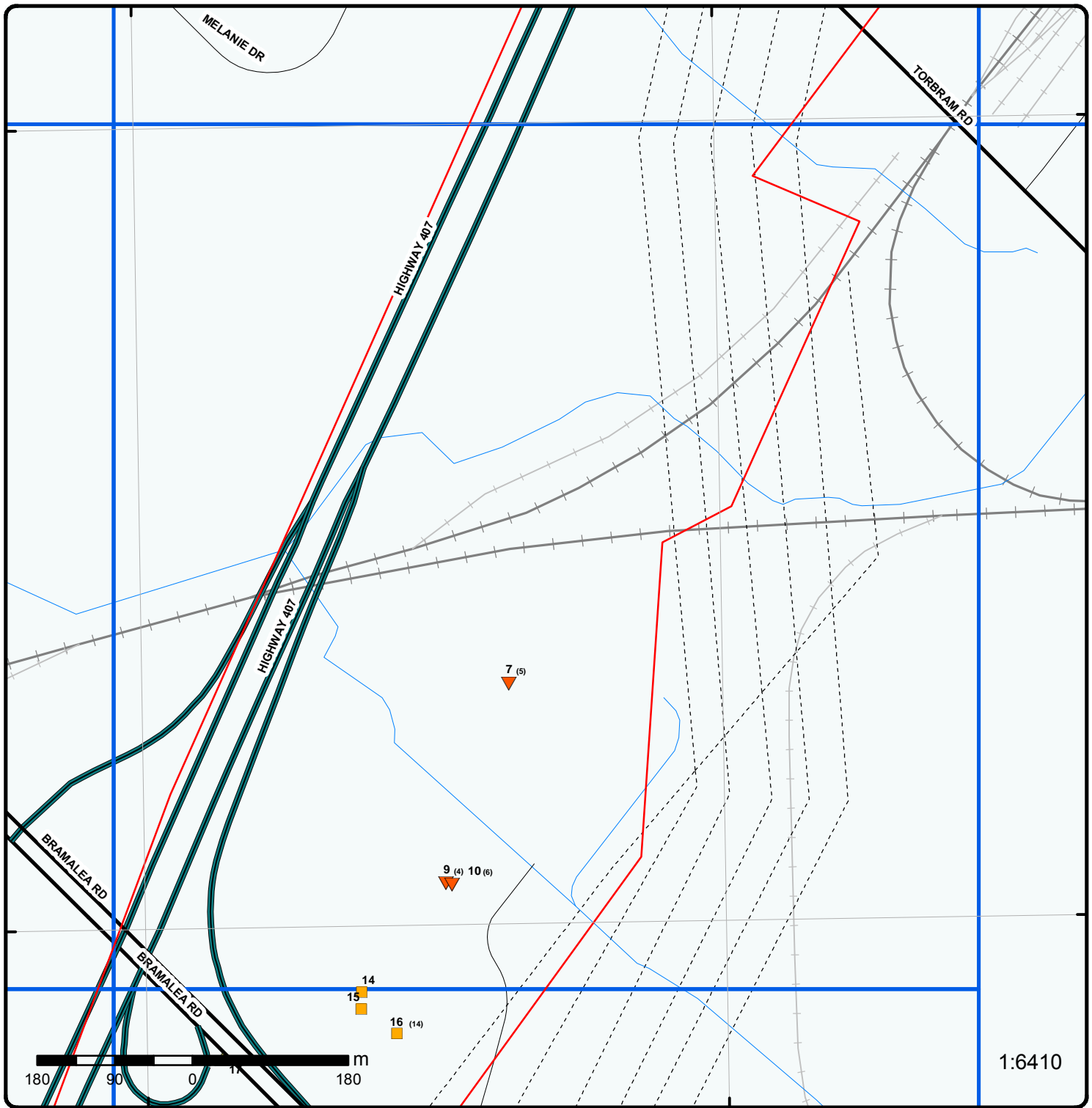

1:6410

### Grid 29

Order No: 20170906166

Address: HWY 407, Peel - York - Toronto, ON



Buffer Outline	Expressway	Industrial and Resource - Regions	National Park
Eris Sites with Higher Elevation	Principal Highway	Main Line	Provincial or Territorial Park
Eris Sites with Same Elevation	Secondary Highway	Sidetrack	Other Park
Eris Sites with Lower Elevation	Major Road	Transit Line	Golf Course or Driving Range
Eris Sites with Unknown Elevation	Local road	Abandoned Line	Park or Sports Field
	Trail		Other Recreation Area
	Proposed Road		
	Ferry Route/Ice Road		



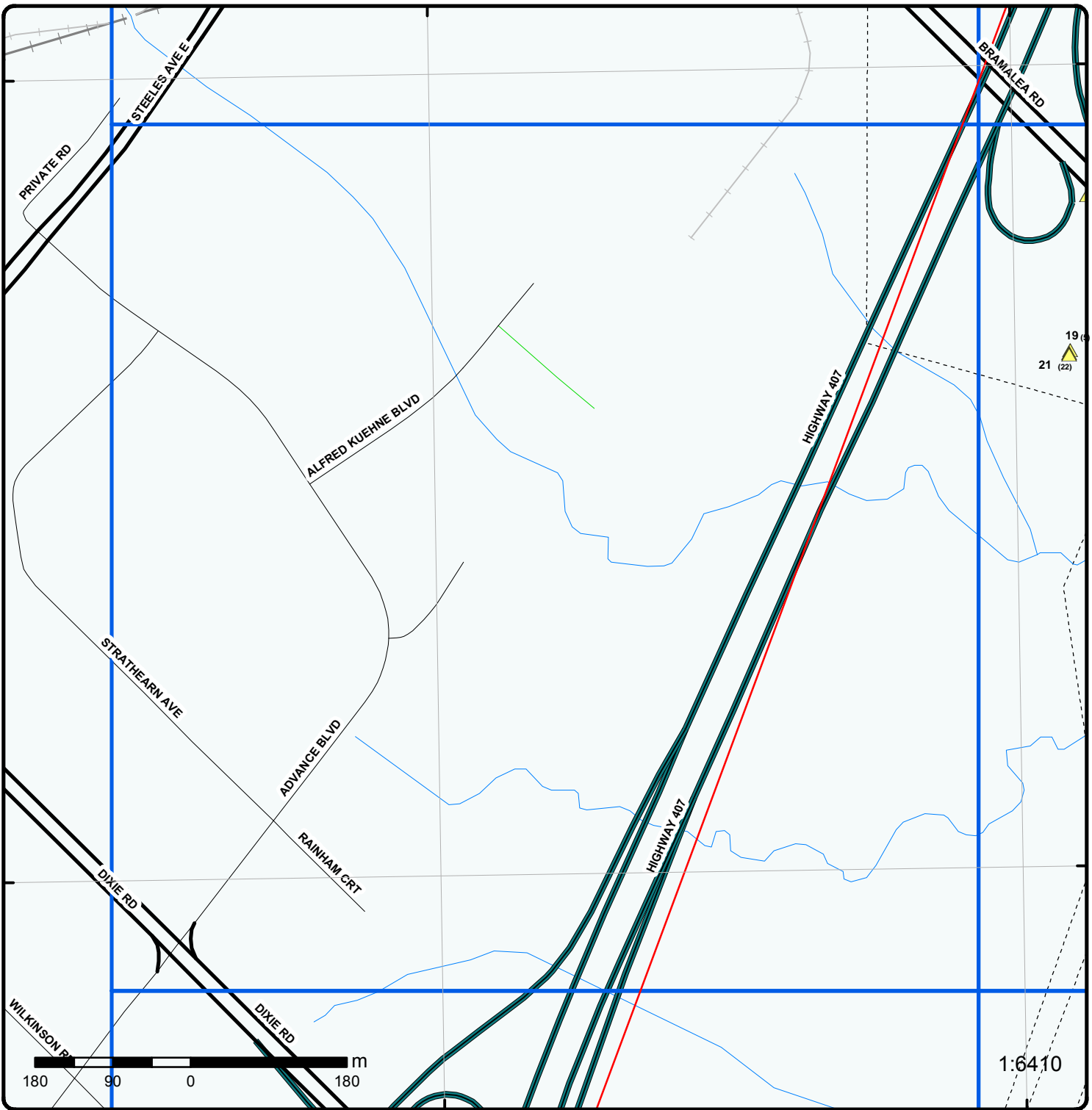

1:6410

### Grid 30

Order No: 20170906166

Address: HWY 407, Peel - York - Toronto, ON



Buffer Outline	Expressway	Industrial and Resource - Regions	National Park
Eris Sites with Higher Elevation	Principal Highway	Main Line	Provincial or Territorial Park
Eris Sites with Same Elevation	Secondary Highway	Sidetrack	Other Park
Eris Sites with Lower Elevation	Major Road	Transit Line	Golf Course or Driving Range
Eris Sites with Unknown Elevation	Local road	Abandoned Line	Park or Sports Field
	Trail		Other Recreation Area
	Proposed Road		
	Ferry Route/Ice Road		

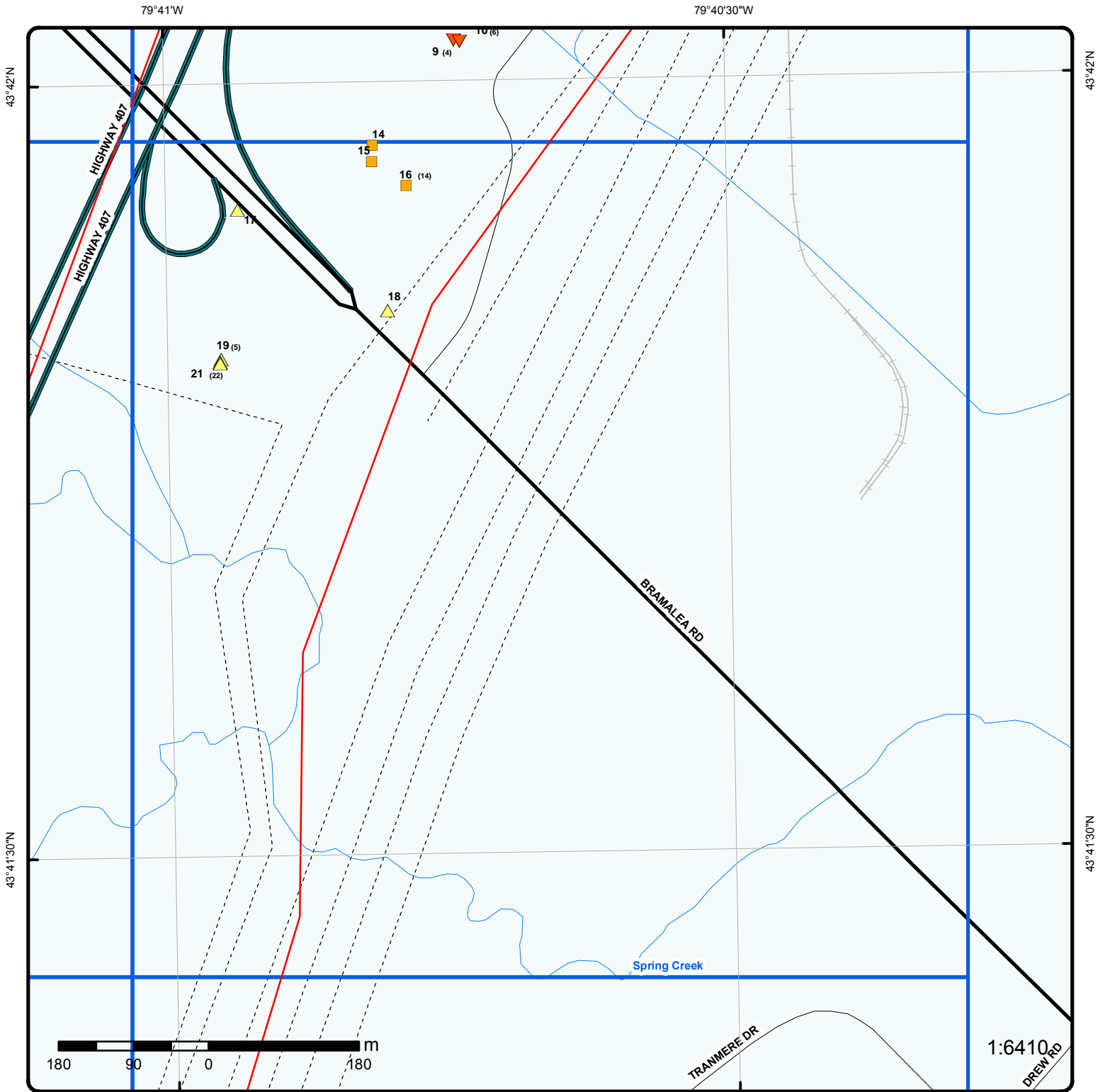

### Grid 31

Order No: 20170906166

Address: HWY 407, Peel - York - Toronto, ON



Buffer Outline	Expressway	Industrial and Resource - Regions	National Park
Eris Sites with Higher Elevation	Principal Highway	Main Line	Provincial or Territorial Park
Eris Sites with Same Elevation	Secondary Highway	Sidetrack	Other Park
Eris Sites with Lower Elevation	Major Road	Transit Line	Golf Course or Driving Range
Eris Sites with Unknown Elevation	Local road	Abandoned Line	Park or Sports Field
	Trail		Other Recreation Area
	Proposed Road		
	Ferry Route/Ice Road		

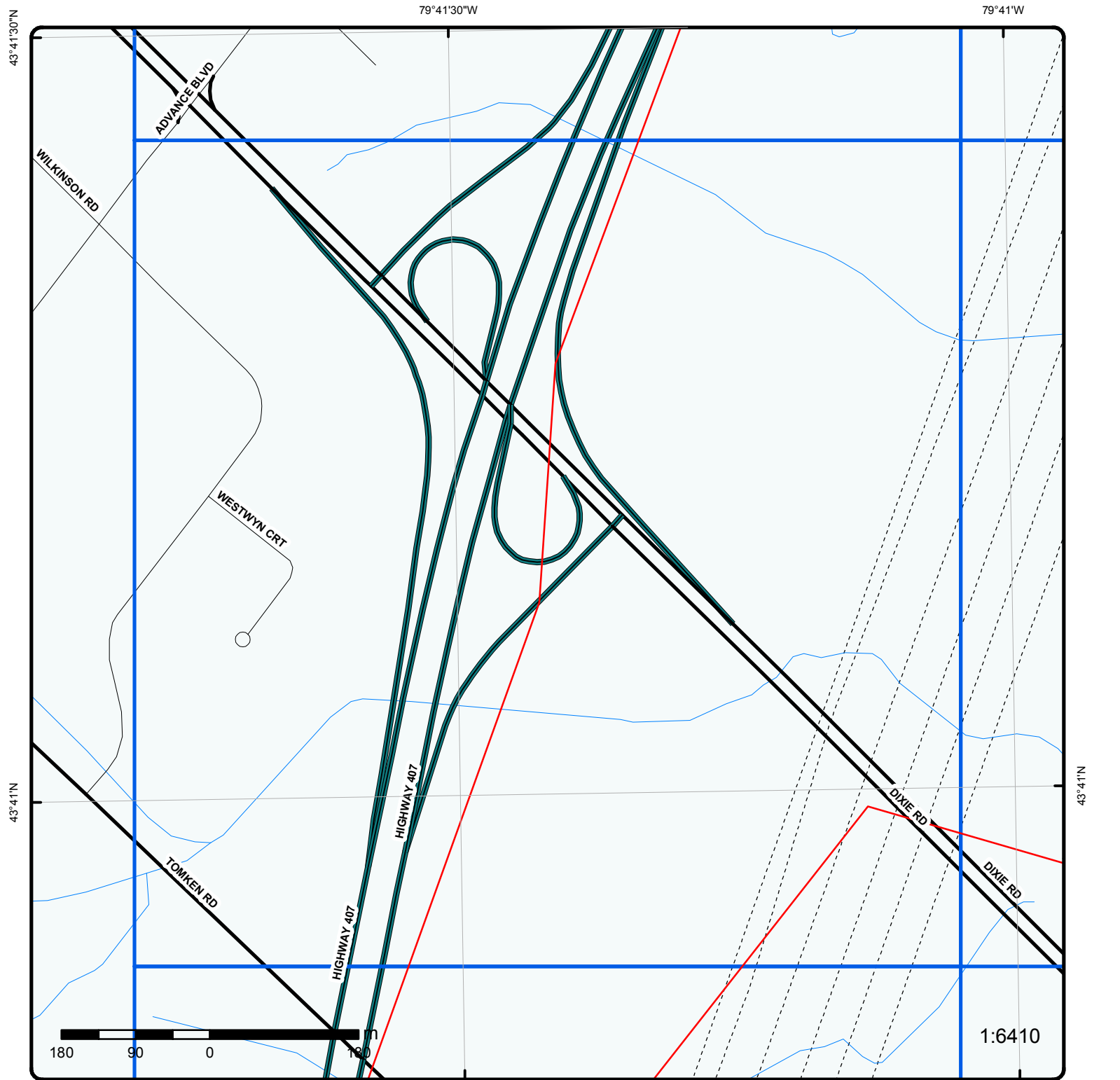

### Grid 32

Order No: 20170906166  
 Address: HWY 407, Peel - York - Toronto, ON



	Buffer Outline		Expressway		Industrial and Resource - Regions		National Park
	Eris Sites with Higher Elevation		Principal Highway		Main Line		Provincial or Territorial Park
	Eris Sites with Same Elevation		Secondary Highway		Sidetrack		Other Park
	Eris Sites with Lower Elevation		Major Road		Transit Line		Golf Course or Driving Range
	Eris Sites with Unknown Elevation		Local road		Abandoned Line		Park or Sports Field
			Trail				Other Recreation Area
			Proposed Road				
			Ferry Route/Ice Road				

79°41'W

79°40'30"W

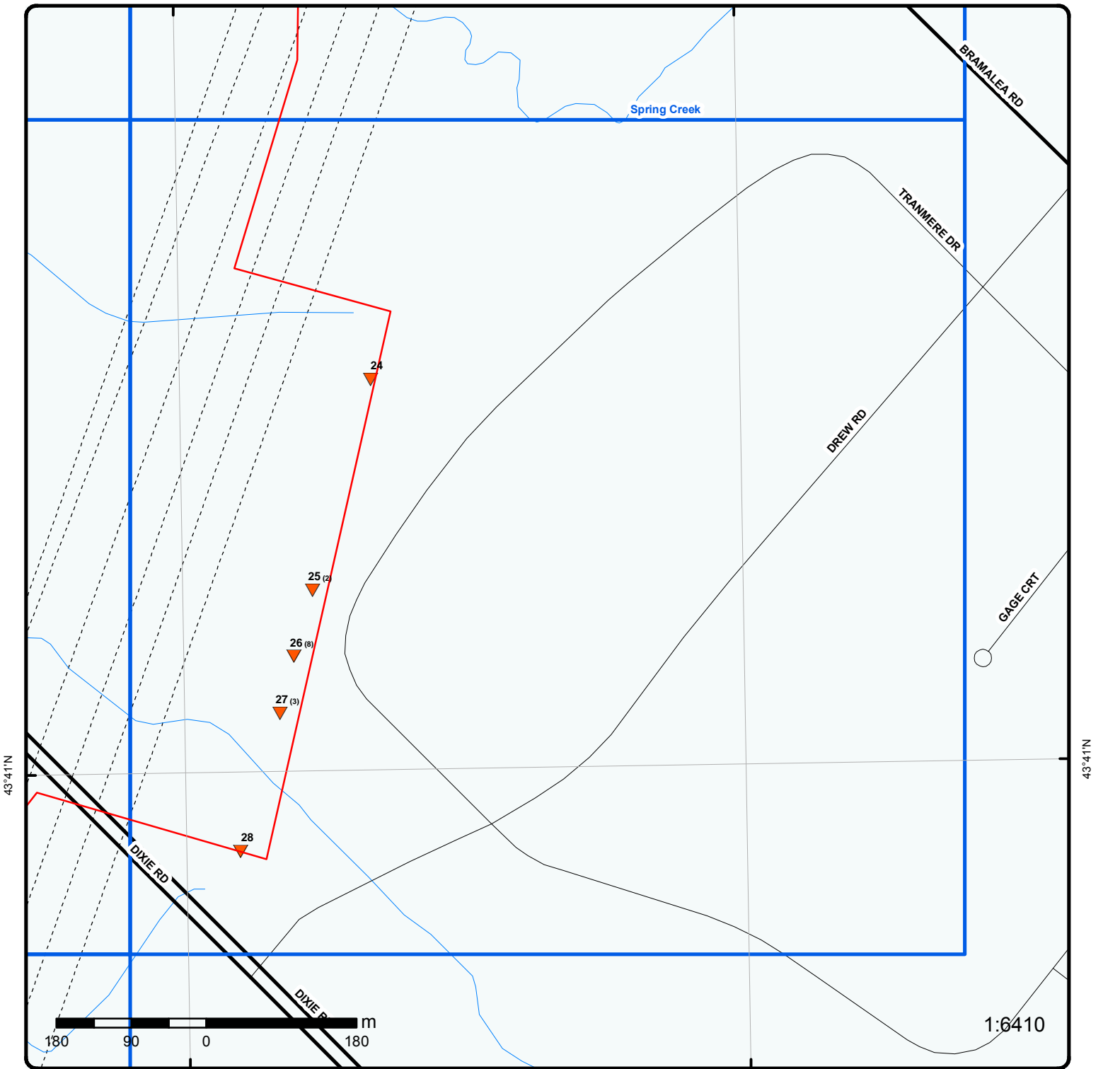

1:6410

### Grid 33

Order No: 20170906166

Address: HWY 407, Peel - York - Toronto, ON



Buffer Outline	Expressway	Industrial and Resource - Regions	National Park
Eris Sites with Higher Elevation	Principal Highway	Main Line	Provincial or Territorial Park
Eris Sites with Same Elevation	Secondary Highway	Sidetrack	Other Park
Eris Sites with Lower Elevation	Major Road	Transit Line	Golf Course or Driving Range
Eris Sites with Unknown Elevation	Local road	Abandoned Line	Park or Sports Field
	Trail		Other Recreation Area
	Proposed Road		
	Ferry Route/Ice Road		

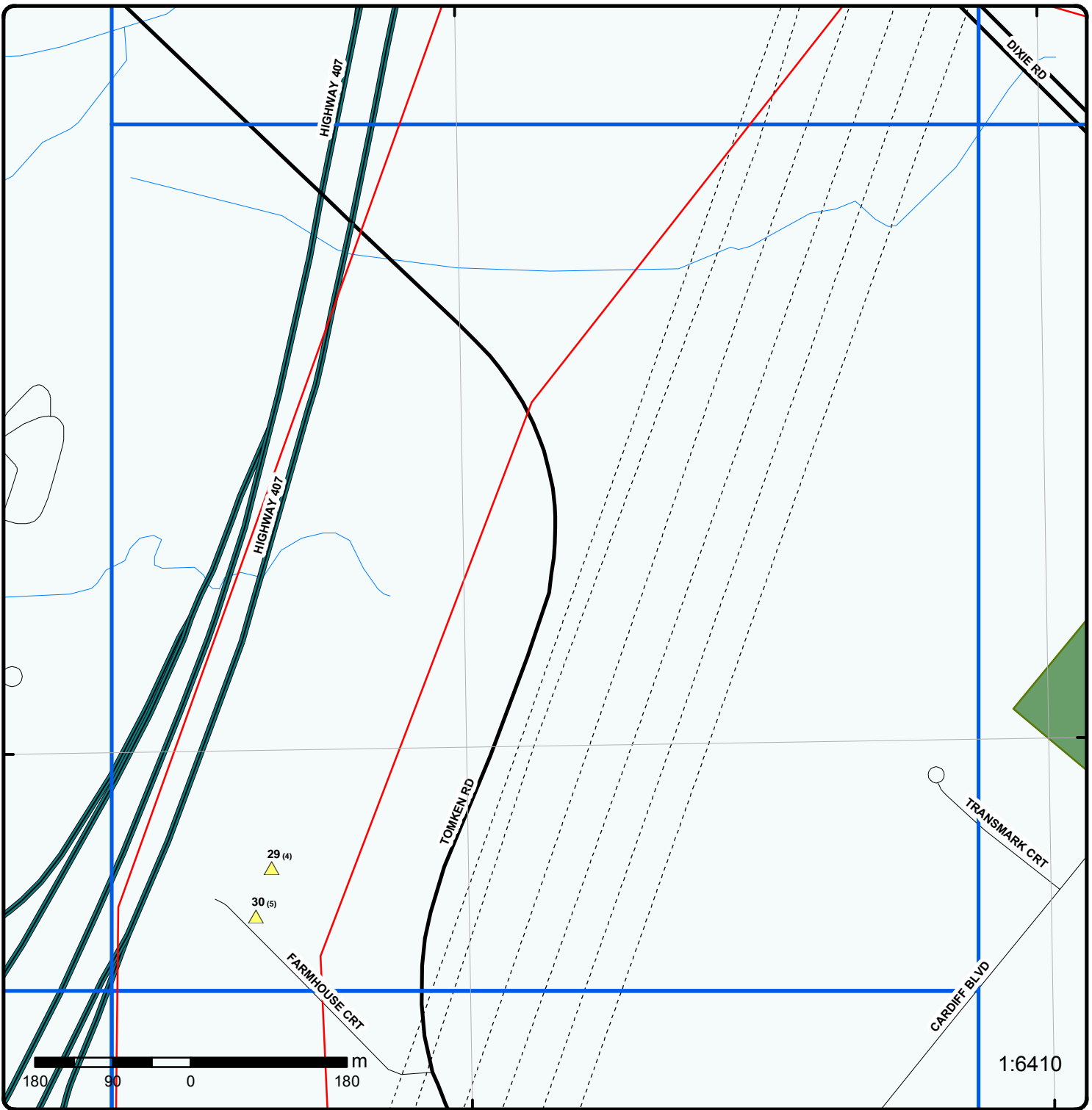

### Grid 34

Order No: 20170906166  
 Address: HWY 407, Peel - York - Toronto, ON



	Buffer Outline		Expressway		Industrial and Resource - Regions		National Park
	Eris Sites with Higher Elevation		Principal Highway		Main Line		Provincial or Territorial Park
	Eris Sites with Same Elevation		Secondary Highway		Sidetrack		Other Park
	Eris Sites with Lower Elevation		Major Road		Transit Line		Golf Course or Driving Range
	Eris Sites with Unknown Elevation		Local road		Abandoned Line		Park or Sports Field
			Trail				Other Recreation Area
			Proposed Road				
			Ferry Route/Ice Road				

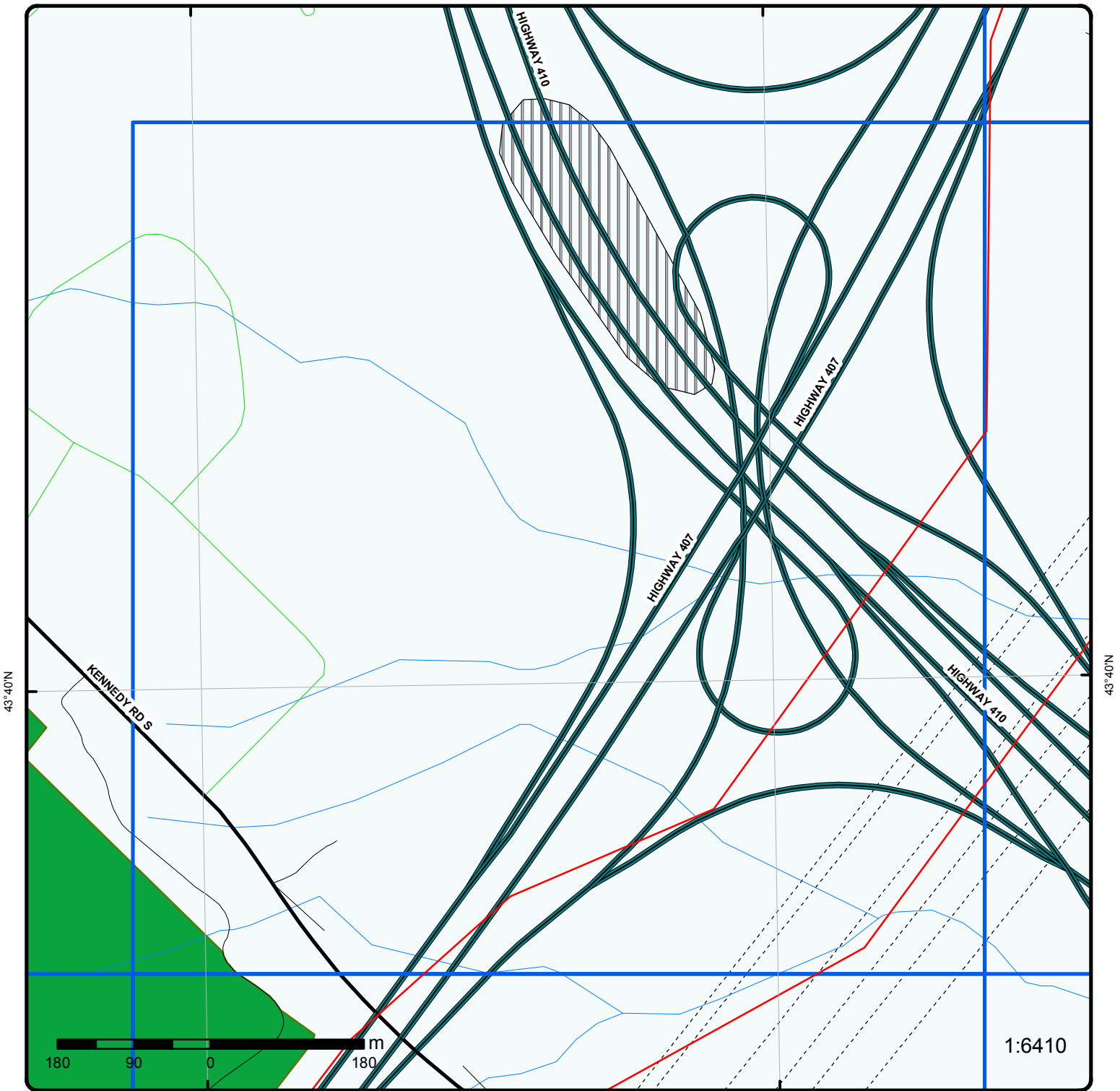

### Grid 35

Order No: 20170906166

Address: HWY 407, Peel - York - Toronto, ON



Buffer Outline	Expressway	Industrial and Resource - Regions	National Park
Eris Sites with Higher Elevation	Principal Highway	Main Line	Provincial or Territorial Park
Eris Sites with Same Elevation	Secondary Highway	Sidetrack	Other Park
Eris Sites with Lower Elevation	Major Road	Transit Line	Golf Course or Driving Range
Eris Sites with Unknown Elevation	Local road	Abandoned Line	Park or Sports Field
	Trail		Other Recreation Area
	Proposed Road		
	Ferry Route/Ice Road		



### Grid 36

Order No: 20170906166

Address: HWY 407, Peel - York - Toronto, ON



Buffer Outline	Expressway	Industrial and Resource - Regions	National Park
Eris Sites with Higher Elevation	Principal Highway	Main Line	Provincial or Territorial Park
Eris Sites with Same Elevation	Secondary Highway	Sidetrack	Other Park
Eris Sites with Lower Elevation	Major Road	Transit Line	Golf Course or Driving Range
Eris Sites with Unknown Elevation	Local road	Abandoned Line	Park or Sports Field
	Trail		Other Recreation Area
	Proposed Road		
	Ferry Route/Ice Road		



### Grid 37

Order No: 20170906166

Address: HWY 407, Peel - York - Toronto, ON



Buffer Outline	Expressway	Industrial and Resource - Regions	National Park
Eris Sites with Higher Elevation	Principal Highway	Main Line	Provincial or Territorial Park
Eris Sites with Same Elevation	Secondary Highway	Sidetrack	Other Park
Eris Sites with Lower Elevation	Major Road	Transit Line	Golf Course or Driving Range
Eris Sites with Unknown Elevation	Local road	Abandoned Line	Park or Sports Field
	Trail		Other Recreation Area
	Proposed Road		
	Ferry Route/Ice Road		





1:6410

### Grid 38

Order No: 20170906166

Address: HWY 407, Peel - York - Toronto, ON



Buffer Outline	Expressway	Industrial and Resource - Regions	National Park
Eris Sites with Higher Elevation	Principal Highway	Main Line	Provincial or Territorial Park
Eris Sites with Same Elevation	Secondary Highway	Sidetrack	Other Park
Eris Sites with Lower Elevation	Major Road	Transit Line	Golf Course or Driving Range
Eris Sites with Unknown Elevation	Local road	Abandoned Line	Park or Sports Field
	Trail		Other Recreation Area
	Proposed Road		
	Ferry Route/Ice Road		



### Grid 39

Order No: 20170906166

Address: HWY 407, Peel - York - Toronto, ON



Buffer Outline	Expressway	Industrial and Resource - Regions	National Park
Eris Sites with Higher Elevation	Principal Highway	Main Line	Provincial or Territorial Park
Eris Sites with Same Elevation	Secondary Highway	Sidetrack	Other Park
Eris Sites with Lower Elevation	Major Road	Transit Line	Golf Course or Driving Range
Eris Sites with Unknown Elevation	Local road	Abandoned Line	Park or Sports Field
	Trail		Other Recreation Area
	Proposed Road		
	Ferry Route/Ice Road		



### Grid 40

Order No: 20170906166  
Address: HWY 407, Peel - York - Toronto, ON



Buffer Outline	Expressway	Industrial and Resource - Regions	National Park
Eris Sites with Higher Elevation	Principal Highway	Main Line	Provincial or Territorial Park
Eris Sites with Same Elevation	Secondary Highway	Sidetrack	Other Park
Eris Sites with Lower Elevation	Major Road	Transit Line	Golf Course or Driving Range
Eris Sites with Unknown Elevation	Local road	Abandoned Line	Park or Sports Field
	Trail		Other Recreation Area
	Proposed Road		
	Ferry Route/Ice Road		

79°43'30"W 79°42'W 79°40'30"W 79°39'W 79°37'30"W 79°36'W 79°34'30"W 79°33'W 79°31'30"W

43°48'N  
43°46'30"N  
43°45'N  
43°43'30"N  
43°42'N  
43°40'30"N  
43°39'N  
43°37'30"N

43°48'N  
43°46'30"N  
43°45'N  
43°43'30"N  
43°42'N  
43°40'30"N  
43°39'N  
43°37'30"N

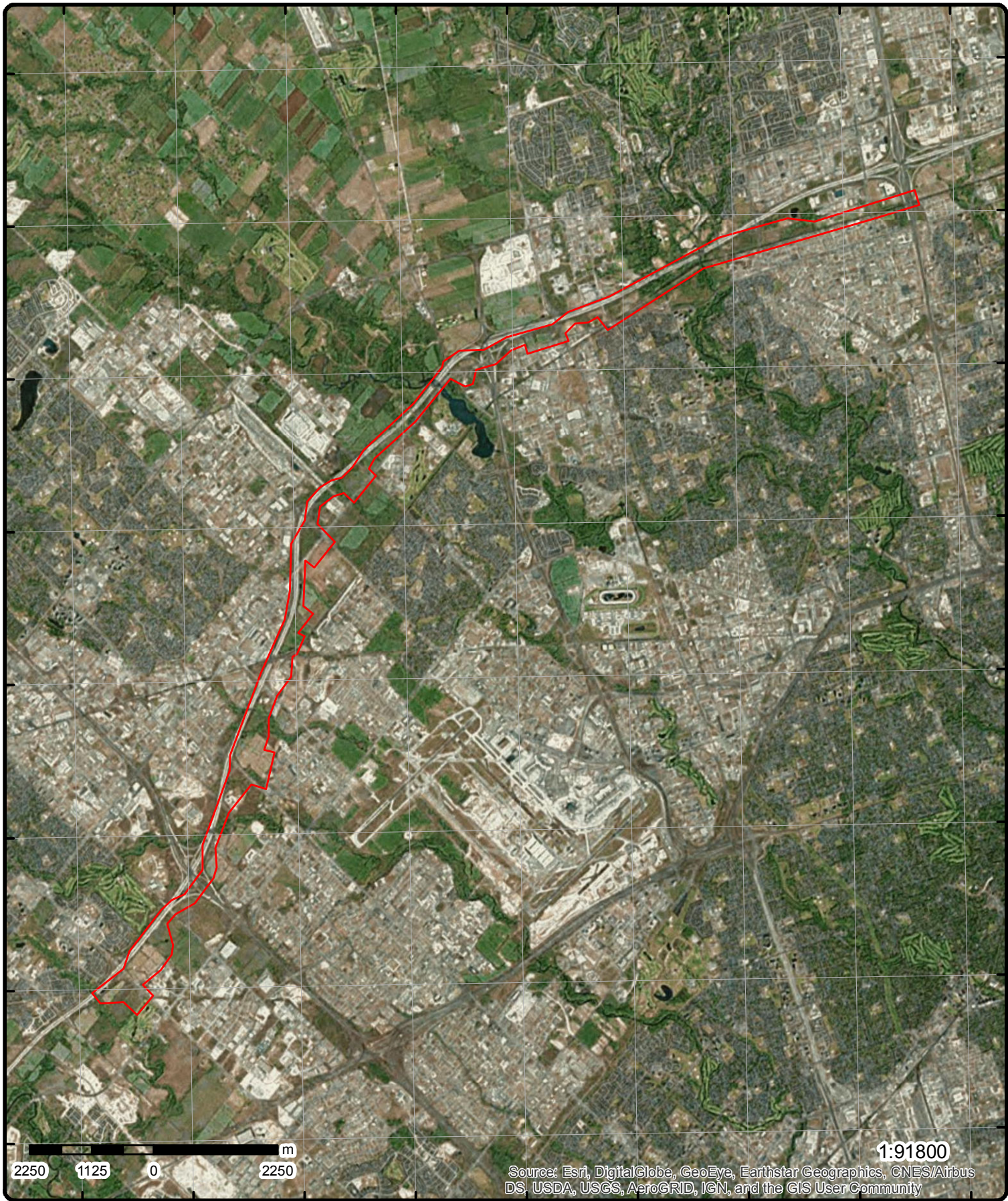

Source: Esri, DigitalGlobe, GeoEye, Earthstar Geographics, CNES/Airbus DS, USDA, USGS, AeroGRID, IGN, and the GIS User Community

1:91800

# Aerial

Address: HWY 407, Peel - York - Toronto, ON

Source: ESRI World Imagery

Order No: 20170906166

**ERIS**  
ENVIRONMENTAL RISK INFORMATION SERVICES



© ERIS Information Limited Partnership

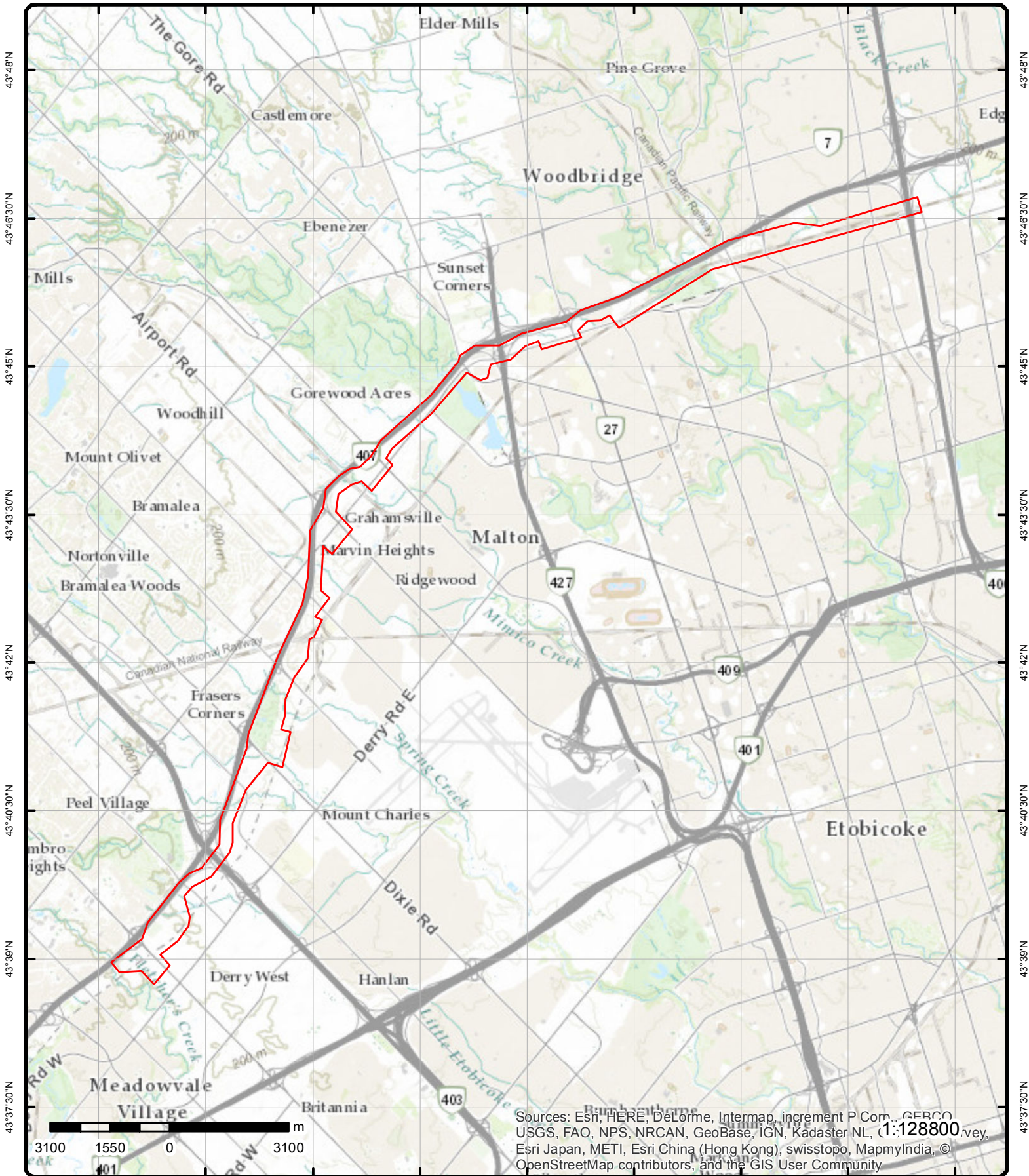

Sources: Esri, HERE, DeLorme, Intermap, increment P Corp., GEBCO, USGS, FAO, NPS, NRCAN, GeoBase, IGN, Kadaster NL, (1:128800),vey, Esri Japan, METI, Esri China (Hong Kong), swisstopo, MapmyIndia, © OpenStreetMap contributors, and the GIS User Community

# Topographic Map

Address: HWY 407, Peel - York - Toronto, ON

Source: ESRI World Topographic Map

Order No: 20170906166



© ERI S Information Limited Partnership

# Detail Report

Map Key	Number of Records	Elevation (m)	Site	DB
<p><u>1</u></p> <p><b>Certificate No.:</b>  <b>EBR Registry No.:</b>  <b>Mobile Unit Certificate No.:</b>  <b>Issue Date:</b>  <b>Input Date:</b>  <b>Date Received:</b>  <b>Refresh Date:</b>  <b>Full Address:</b>  <b>Status:</b>  <b>Application Status:</b>  <b>SWP Area Name:</b>  <b>Waste Class:</b>  <b>Waste Code:</b>  <b>Waste Type:</b>  <b>Waste Type Other:</b>  <b>Waste Description:</b>  <b>Facility Type:</b>  <b>Record Type:</b>  <b>Project Type:</b>  <b>Approval Type:</b>  <b>Other Approvals/Permits:</b>  <b>Approval Description:</b>  <b>Total Area (ha):</b>  <b>Landfill Capacity (m<sup>3</sup>):</b>  <b>Landfill Monitoring:</b>  <b>Landfill Control Type:</b>  <b>Est. Closure Date:</b>  <b>Transfer Area (ha):</b>  <b>Transfer Capacity (m<sup>3</sup>):</b>  <b>Transfer Sites Certificate No.:</b>  <b>Incinerator Area (ha):</b>  <b>Incinerator Capacity (t):</b>  <b>Processing Area (m<sup>3</sup>):</b>  <b>Processing Capacity (m<sup>3</sup>/d):</b>  <b>Processing Volume (m<sup>3</sup>):</b>  <b>Processing Feed (m<sup>3</sup>):</b>  <b>Mobile Capacity:</b>  <b>Mobile Units:</b>  <b>Mobile Description:</b>  <b>Proponent:</b>  <b>Proponent Address:</b>  <b>Proponent City:</b>  <b>Proponent Postal:</b>  <b>Proponent Phone:</b>  <b>Proponent County/District:</b>  <b>Site Concession:</b>  <b>Site Lot:</b>  <b>Site Region/County:</b>  <b>Site Closing Description:</b>  <b>Municipalities Served:</b>  <b>MOE District:</b>  <b>District Office:</b></p>	<p>1 of 5</p> <p>6021-6DBKZ7</p> <p>1/10/2006</p> <p>1491184288000</p> <p>Revoked and/or Replaced</p> <p>Toronto</p> <p>ECA</p> <p>Waste Disposal Sites</p> <p>ECA-Waste Disposal Sites</p> <p>Halton-Peel</p>	<p>179.8</p>	<p>The Regional Municipality of Peel            Lots 14 and 15, Concession 6            Brampton ON L6T 4B9</p>	<p>WDS</p>

Map Key	Number of Records	Elevation (m)	Site	DB
<hr/> <b>Latitude:</b> 43.71 <b>Longitude:</b> -79.67362 <b>Project Description:</b> <b>Serial Link:</b> <b>Link Source:</b> IDS <b>PDF Link:</b> <b>PDF URL:</b>				
<hr/>				
<a href="#">1</a>	2 of 5	179.8	<b>The Regional Municipality of Peel Lots 14 and 15, Concession 6 Brampton ON L6T 4B9</b>	<b>WDS</b>
<b>Certificate No.:</b> 6021-6DBKZ7 <b>EBR Registry No.:</b> <b>Mobile Unit Certificate No.:</b> <b>Issue Date:</b> 12/15/2005 7:29:37 AM <b>Input Date:</b> <b>Date Received:</b> <b>Refresh Date:</b> 1491184288000 <b>Full Address:</b> <b>Status:</b> Revoked and/or Replaced <b>Application Status:</b> <b>SWP Area Name:</b> Toronto <b>Waste Class:</b> <b>Waste Code:</b> <b>Waste Type:</b> <b>Waste Type Other:</b> <b>Waste Description:</b> <b>Facility Type:</b> <b>Record Type:</b> ECA <b>Project Type:</b> Waste Disposal Sites <b>Approval Type:</b> ECA-Waste Disposal Sites <b>Other Approvals/Permits:</b> <b>Approval Description:</b> <b>Total Area (ha):</b> <b>Landfill Capacity (m<sup>3</sup>):</b> <b>Landfill Monitoring:</b> <b>Landfill Control Type:</b> <b>Est. Closure Date:</b> <b>Transfer Area (ha):</b> <b>Transfer Capacity (m<sup>3</sup>):</b> <b>Transfer Sites Certificate No.:</b> <b>Incinerator Area (ha):</b> <b>Incinerator Capacity (t):</b> <b>Processing Area (m<sup>3</sup>):</b> <b>Processing Capacity (m<sup>3</sup>/d):</b> <b>Processing Volume (m<sup>3</sup>):</b> <b>Processing Feed (m<sup>3</sup>):</b> <b>Mobile Capacity:</b> <b>Mobile Units:</b> <b>Mobile Description:</b> <b>Proponent:</b> <b>Proponent Address:</b> <b>Proponent City:</b> <b>Proponent Postal:</b> <b>Proponent Phone:</b> <b>Proponent County/District:</b> <b>Site Concession:</b> <b>Site Lot:</b> <b>Site Region/County:</b> <b>Site Closing Description:</b> <b>Municipalities Served:</b> <b>MOE District:</b> Halton-Peel <b>District Office:</b>				

<b>Map Key</b>	<b>Number of Records</b>	<b>Elevation (m)</b>	<b>Site</b>	<b>DB</b>
<hr/> <b>Latitude:</b> 43.71 <b>Longitude:</b> -79.67362 <b>Project Description:</b> <b>Serial Link:</b> <b>Link Source:</b> IDS <b>PDF Link:</b> 9515-6JWQ4S-14.pdf <b>PDF URL:</b> https://www.accessenvironment.ene.gov.on.ca/instruments/9515-6JWQ4S-14.pdf				
<a href="#">1</a>	3 of 5	179.8	<b>The Regional Municipality of Peel Lots 14 and 15, Concession 6 Brampton ON</b>	<b>WDS</b>
<b>Certificate No.:</b> 6021-6DBKZ7 <b>EBR Registry No.:</b> <b>Mobile Unit Certificate No.:</b> <b>Issue Date:</b> 11/18/2005 9:10:06 AM <b>Input Date:</b> <b>Date Received:</b> <b>Refresh Date:</b> 1491184288000 <b>Full Address:</b> <b>Status:</b> Amended <b>Application Status:</b> <b>SWP Area Name:</b> Toronto <b>Waste Class:</b> <b>Waste Code:</b> <b>Waste Type:</b> <b>Waste Type Other:</b> <b>Waste Description:</b> <b>Facility Type:</b> <b>Record Type:</b> ECA <b>Project Type:</b> Waste Disposal Sites <b>Approval Type:</b> ECA-Waste Disposal Sites <b>Other Approvals/Permits:</b> <b>Approval Description:</b> <b>Total Area (ha):</b> <b>Landfill Capacity (m³):</b> <b>Landfill Monitoring:</b> <b>Landfill Control Type:</b> <b>Est. Closure Date:</b> <b>Transfer Area (ha):</b> <b>Transfer Capacity (m³):</b> <b>Transfer Sites Certificate No.:</b> <b>Incinerator Area (ha):</b> <b>Incinerator Capacity (t):</b> <b>Processing Area (m³):</b> <b>Processing Capacity (m³/d):</b> <b>Processing Volume (m³):</b> <b>Processing Feed (m³):</b> <b>Mobile Capacity:</b> <b>Mobile Units:</b> <b>Mobile Description:</b> <b>Proponent:</b> <b>Proponent Address:</b> <b>Proponent City:</b> <b>Proponent Postal:</b> <b>Proponent Phone:</b> <b>Proponent County/District:</b> <b>Site Concession:</b> <b>Site Lot:</b> <b>Site Region/County:</b> <b>Site Closing Description:</b> <b>Municipalities Served:</b> <b>MOE District:</b> Halton-Peel <b>District Office:</b>				



<b>Map Key</b>	<b>Number of Records</b>	<b>Elevation (m)</b>	<b>Site</b>	<b>DB</b>
<hr/> <b>Latitude:</b> 43.71 <b>Longitude:</b> -79.67362 <b>Project Description:</b> <b>Serial Link:</b> <b>Link Source:</b> IDS <b>PDF Link:</b> 1532-6CHQ2Q-14.pdf <b>PDF URL:</b> https://www.accessenvironment.ene.gov.on.ca/instruments/1532-6CHQ2Q-14.pdf				
<a href="#">1</a>	4 of 5	179.8	<b>The Regional Municipality of Peel Lots 14 and 15, Concession 6 Brampton ON L6T 4B9</b>	<b>WDS</b>
<b>Certificate No.:</b> 6021-6DBKZ7 <b>EBR Registry No.:</b> <b>Mobile Unit Certificate No.:</b> <b>Issue Date:</b> 1/13/2006 <b>Input Date:</b> <b>Date Received:</b> <b>Refresh Date:</b> 1491184288000 <b>Full Address:</b> <b>Status:</b> Revoked and/or Replaced <b>Application Status:</b> <b>SWP Area Name:</b> Toronto <b>Waste Class:</b> <b>Waste Code:</b> <b>Waste Type:</b> <b>Waste Type Other:</b> <b>Waste Description:</b> <b>Facility Type:</b> <b>Record Type:</b> ECA <b>Project Type:</b> Waste Disposal Sites <b>Approval Type:</b> ECA-Waste Disposal Sites <b>Other Approvals/Permits:</b> <b>Approval Description:</b> <b>Total Area (ha):</b> <b>Landfill Capacity (m³):</b> <b>Landfill Monitoring:</b> <b>Landfill Control Type:</b> <b>Est. Closure Date:</b> <b>Transfer Area (ha):</b> <b>Transfer Capacity (m³):</b> <b>Transfer Sites Certificate No.:</b> <b>Incinerator Area (ha):</b> <b>Incinerator Capacity (t):</b> <b>Processing Area (m³):</b> <b>Processing Capacity (m³/d):</b> <b>Processing Volume (m³):</b> <b>Processing Feed (m³):</b> <b>Mobile Capacity:</b> <b>Mobile Units:</b> <b>Mobile Description:</b> <b>Proponent:</b> <b>Proponent Address:</b> <b>Proponent City:</b> <b>Proponent Postal:</b> <b>Proponent Phone:</b> <b>Proponent County/District:</b> <b>Site Concession:</b> <b>Site Lot:</b> <b>Site Region/County:</b> <b>Site Closing Description:</b> <b>Municipalities Served:</b> <b>MOE District:</b> Halton-Peel <b>District Office:</b>				

Map Key	Number of Records	Elevation (m)	Site	DB
<hr/> <b>Latitude:</b> 43.71 <b>Longitude:</b> -79.67362 <b>Project Description:</b> <b>Serial Link:</b> <b>Link Source:</b> IDS <b>PDF Link:</b> <b>PDF URL:</b>				
<hr/>				
<a href="#">1</a>	5 of 5	179.8	<b>The Regional Municipality of Peel Lots 14 and 15, Concession 6 Brampton ON L6T 4B9</b>	<b>WDS</b>
<b>Certificate No.:</b> 6021-6DBKZ7 <b>EBR Registry No.:</b> <b>Mobile Unit Certificate No.:</b> <b>Issue Date:</b> 9/22/2006 8:27:20 AM <b>Input Date:</b> <b>Date Received:</b> <b>Refresh Date:</b> 1491184288000 <b>Full Address:</b> <b>Status:</b> Revoked and/or Replaced <b>Application Status:</b> <b>SWP Area Name:</b> Toronto <b>Waste Class:</b> <b>Waste Code:</b> <b>Waste Type:</b> <b>Waste Type Other:</b> <b>Waste Description:</b> <b>Facility Type:</b> <b>Record Type:</b> ECA <b>Project Type:</b> Waste Disposal Sites <b>Approval Type:</b> ECA-Waste Disposal Sites <b>Other Approvals/Permits:</b> <b>Approval Description:</b> <b>Total Area (ha):</b> <b>Landfill Capacity (m³):</b> <b>Landfill Monitoring:</b> <b>Landfill Control Type:</b> <b>Est. Closure Date:</b> <b>Transfer Area (ha):</b> <b>Transfer Capacity (m³):</b> <b>Transfer Sites Certificate No.:</b> <b>Incinerator Area (ha):</b> <b>Incinerator Capacity (t):</b> <b>Processing Area (m³):</b> <b>Processing Capacity (m³/d):</b> <b>Processing Volume (m³):</b> <b>Processing Feed (m³):</b> <b>Mobile Capacity:</b> <b>Mobile Units:</b> <b>Mobile Description:</b> <b>Proponent:</b> <b>Proponent Address:</b> <b>Proponent City:</b> <b>Proponent Postal:</b> <b>Proponent Phone:</b> <b>Proponent County/District:</b> <b>Site Concession:</b> <b>Site Lot:</b> <b>Site Region/County:</b> <b>Site Closing Description:</b> <b>Municipalities Served:</b> <b>MOE District:</b> Halton-Peel <b>District Office:</b>				

Map Key	Number of Records	Elevation (m)	Site	DB
<b>Latitude:</b> 43.71 <b>Longitude:</b> -79.67362 <b>Project Description:</b> <b>Serial Link:</b> <b>Link Source:</b> IDS <b>PDF Link:</b> 7022-6QQL4M-14.pdf <b>PDF URL:</b> https://www.accessenvironment.ene.gov.on.ca/instruments/7022-6QQL4M-14.pdf				
<a href="#">2</a>	1 of 3	178.8	<b>Regional Municipality of Peel</b> 2625Steeles Ave Brampton ON L7C 0S8	GEN
<b>Generator No.:</b> ON2826182 <b>Status:</b> <b>Approval Years:</b> 2015 <b>Contam. Facility:</b> No <b>MHSW Facility:</b> No <b>SIC Code:</b> 913910 <b>SIC Description:</b> 913910  <b>PO Box No.:</b> <b>Country:</b> Canada <b>Choice of Contact:</b> CO_OFFICIAL <b>Co Admin:</b> Ashley Barrie <b>Phone No. Admin:</b> 905 791 7800 Ext.3287				
<b>--Details--</b> <b>Waste Code:</b> 114 <b>Waste Description:</b> OTHER INORGANIC ACID WASTES				
<a href="#">2</a>	2 of 3	178.8	<b>Regional Municipality of Peel</b> 2625Steeles Ave Brampton ON L7C 0S8	GEN
<b>Generator No.:</b> ON2826182 <b>Status:</b> <b>Approval Years:</b> 2014 <b>Contam. Facility:</b> No <b>MHSW Facility:</b> No <b>SIC Code:</b> 913910 <b>SIC Description:</b> 913910  <b>PO Box No.:</b> <b>Country:</b> Canada <b>Choice of Contact:</b> CO_OFFICIAL <b>Co Admin:</b> Ashley Barrie <b>Phone No. Admin:</b> 905 791 7800 Ext.3287				
<b>--Details--</b> <b>Waste Code:</b> 114 <b>Waste Description:</b> OTHER INORGANIC ACID WASTES				
<a href="#">2</a>	3 of 3	178.8	<b>Regional Municipality of Peel</b> 2625Steeles Ave Brampton ON L7C 0S8	GEN
<b>Generator No.:</b> ON2826182 <b>Status:</b> <b>Approval Years:</b> 2016 <b>Contam. Facility:</b> No <b>MHSW Facility:</b> No <b>SIC Code:</b> 913910 <b>SIC Description:</b> 913910  <b>PO Box No.:</b> <b>Country:</b> Canada <b>Choice of Contact:</b> CO_OFFICIAL <b>Co Admin:</b> Ashley Barrie <b>Phone No. Admin:</b> 905 791 7800 Ext.3287				
<b>--Details--</b> <b>Waste Code:</b> 114 <b>Waste Description:</b> OTHER INORGANIC ACID WASTES				

Map Key	Number of Records	Elevation (m)	Site	DB
<a href="#">3</a>	1 of 17	179.8	1461721 ONTARIO INC. 2645 STEELES AVE E BRAMPTON ON L6T 4L7	FST
<b>Instance No:</b>		64094117		
<b>Cont Name:</b>				
<b>Instance Type:</b>		FS Liquid Fuel Tank		
<b>Fuel Type:</b>		Gasoline		
<b>Status:</b>		Active		
<b>Capacity:</b>		45400		
<b>Tank Material:</b>		Fiberglass (FRP)		
<b>Corrosion Protection:</b>		Fiberglass		
<b>Tank Type:</b>		Double Wall UST		
<b>Install Year:</b>		2001		
<b>Parent Facility Type:</b>		FS Gasoline Station - Self Serve		
<b>Facility Type:</b>		FS Liquid Fuel Tank		
<a href="#">3</a>	2 of 17	179.8	1461721 ONTARIO INC. 2645 STEELES AVE E BRAMPTON ON L6T 4L7	FST
<b>Instance No:</b>		64094116		
<b>Cont Name:</b>				
<b>Instance Type:</b>		FS Liquid Fuel Tank		
<b>Fuel Type:</b>		Gasoline		
<b>Status:</b>		Active		
<b>Capacity:</b>		45400		
<b>Tank Material:</b>		Fiberglass (FRP)		
<b>Corrosion Protection:</b>		Fiberglass		
<b>Tank Type:</b>		Double Wall UST		
<b>Install Year:</b>		2001		
<b>Parent Facility Type:</b>		FS Gasoline Station - Self Serve		
<b>Facility Type:</b>		FS Liquid Fuel Tank		
<a href="#">3</a>	3 of 17	179.8	1461721 ONTARIO INC. 2645 STEELES AVE E BRAMPTON ON L6T 4L7	FST
<b>Instance No:</b>		64094114		
<b>Cont Name:</b>				
<b>Instance Type:</b>		FS Liquid Fuel Tank		
<b>Fuel Type:</b>		Gasoline		
<b>Status:</b>		Active		
<b>Capacity:</b>		45400		
<b>Tank Material:</b>		Fiberglass (FRP)		
<b>Corrosion Protection:</b>		Fiberglass		
<b>Tank Type:</b>		Double Wall UST		
<b>Install Year:</b>		2001		
<b>Parent Facility Type:</b>		FS Gasoline Station - Self Serve		
<b>Facility Type:</b>		FS Liquid Fuel Tank		
<a href="#">3</a>	4 of 17	179.8	1461721 ONTARIO INC. 2645 STEELES AVE E BRAMPTON ON L6T 4L7	FST
<b>Instance No:</b>		64094115		
<b>Cont Name:</b>				
<b>Instance Type:</b>		FS Liquid Fuel Tank		
<b>Fuel Type:</b>		Diesel		

Map Key	Number of Records	Elevation (m)	Site	DB
<b>Status:</b>		Active		
<b>Capacity:</b>		22700		
<b>Tank Material:</b>		Fiberglass (FRP)		
<b>Corrosion Protection:</b>		Fiberglass		
<b>Tank Type:</b>		Double Wall UST		
<b>Install Year:</b>		2001		
<b>Parent Facility Type:</b>		FS Gasoline Station - Self Serve		
<b>Facility Type:</b>		FS Liquid Fuel Tank		

<a href="#">3</a>	5 of 17	179.8	<b>2068179 ONTARIO INC O/A AAMYA'S ESSO 2645 STEELES AVE E BRAMPTON ON L6T 4L7</b>	<b>FSTH</b>
-------------------	---------	-------	--	-------------

**License Issue Date:** 9/17/2008 10:35:00 AM  
**Tank Status:** Licensed  
**Tank Status As Of:** December 2008  
**Operation Type:** Retail Fuel Outlet  
**Facility Type:** Gasoline Station - Self Serve

**--Details--**

**Status:** Active  
**Year of Installation:** 1991  
**Corrosion Protection:**  
**Capacity:** 31820  
**Tank Fuel Type:** Liquid Fuel Single Wall UST - Gasoline

**Status:** Active  
**Year of Installation:** 1991  
**Corrosion Protection:**  
**Capacity:** 31820  
**Tank Fuel Type:** Liquid Fuel Single Wall UST - Gasoline

**Status:** Active  
**Year of Installation:** 1991  
**Corrosion Protection:**  
**Capacity:** 31820  
**Tank Fuel Type:** Liquid Fuel Single Wall UST - Gasoline

**Status:** Active  
**Year of Installation:** 1991  
**Corrosion Protection:**  
**Capacity:** 31820  
**Tank Fuel Type:** Liquid Fuel Single Wall UST - Gasoline

**Status:** Active  
**Year of Installation:** 9999  
**Corrosion Protection:**  
**Capacity:** 31820  
**Tank Fuel Type:** Liquid Fuel Single Wall UST - Gasoline

**Status:** Active  
**Year of Installation:** 9999  
**Corrosion Protection:**  
**Capacity:** 31820  
**Tank Fuel Type:** Liquid Fuel Single Wall UST - Gasoline

**Status:** Active  
**Year of Installation:** 9999  
**Corrosion Protection:**  
**Capacity:** 31820  
**Tank Fuel Type:** Liquid Fuel Single Wall UST - Gasoline

**Status:** Active

Map Key	Number of Records	Elevation (m)	Site	DB
<b>Year of Installation:</b>		9999		
<b>Corrosion Protection:</b>				
<b>Capacity:</b>		31820		
<b>Tank Fuel Type:</b>		Liquid Fuel Single Wall UST - Gasoline		
<a href="#"><u>3</u></a>	6 of 17	179.8	<b>1290196 ONTARIO INC ATTN ZAID DALAL O/A ESSO GAS STATION 2645 STEELES AVE E BRAMPTON ON L6T 4L7</b>	<b>FSTH</b>
<b>License Issue Date:</b>		2/8/2002		
<b>Tank Status:</b>		Licensed		
<b>Tank Status As Of:</b>		August 2007		
<b>Operation Type:</b>		Retail Fuel Outlet		
<b>Facility Type:</b>		Gasoline Station - Self Serve		
<b>--Details--</b>				
<b>Status:</b>		Active		
<b>Year of Installation:</b>		1991		
<b>Corrosion Protection:</b>				
<b>Capacity:</b>		31820		
<b>Tank Fuel Type:</b>		Liquid Fuel Single Wall UST - Gasoline		
<b>Status:</b>		Active		
<b>Year of Installation:</b>		1991		
<b>Corrosion Protection:</b>				
<b>Capacity:</b>		31820		
<b>Tank Fuel Type:</b>		Liquid Fuel Single Wall UST - Gasoline		
<b>Status:</b>		Active		
<b>Year of Installation:</b>		1991		
<b>Corrosion Protection:</b>				
<b>Capacity:</b>		31820		
<b>Tank Fuel Type:</b>		Liquid Fuel Single Wall UST - Gasoline		
<b>Status:</b>		Active		
<b>Year of Installation:</b>		1991		
<b>Corrosion Protection:</b>				
<b>Capacity:</b>		31820		
<b>Tank Fuel Type:</b>		Liquid Fuel Single Wall UST - Gasoline		
<a href="#"><u>3</u></a>	7 of 17	179.8	<b>2645 STEELES AV. BRAMPTON ON</b>	<b>PRT</b>
<b>Location ID:</b>		2010		
<b>Type:</b>		retail		
<b>Expiry Date:</b>				
<b>Capacity (L):</b>				
<b>Licence #:</b>				
<a href="#"><u>3</u></a>	8 of 17	179.8	<b>NARSA JOHNSON 2645 STEELES AV W BRAMPTON ON L6T 4L7</b>	<b>PRT</b>
<b>Location ID:</b>		4079		
<b>Type:</b>		retail		
<b>Expiry Date:</b>		1995-05-31		
<b>Capacity (L):</b>		118196		
<b>Licence #:</b>		0076416585		

Map Key	Number of Records	Elevation (m)	Site	DB
<u>3</u>	9 of 17	179.8	<b>SOLOMON ESSO</b> 2645 STEELES AV W BRAMPTON ON L6T 4L7	PRT
<b>Location ID:</b>	4079			
<b>Type:</b>	retail			
<b>Expiry Date:</b>	1994-10-31			
<b>Capacity (L):</b>	22970			
<b>Licence #:</b>	0076373646			
<u>3</u>	10 of 17	179.8	<b>NARSA JOHNSON</b> 2645 STEELES AV W BRAMPTON ON L6T 4L7	PRT
<b>Location ID:</b>	4079			
<b>Type:</b>	retail			
<b>Expiry Date:</b>	1995-07-31			
<b>Capacity (L):</b>	0			
<b>Licence #:</b>	0076425859			
<u>3</u>	11 of 17	179.8	<b>SMS PETROLEUMS DIVISION OF SUNOCO</b> 2645 STEELES AV W BRAMPTON ON L6T 4L7	PRT
<b>Location ID:</b>	4079			
<b>Type:</b>	retail			
<b>Expiry Date:</b>	1994-12-31			
<b>Capacity (L):</b>	2000			
<b>Licence #:</b>	0060228001			
<u>3</u>	12 of 17	179.8	<b>CATHY'S ESSO</b> 2645 STEELES AV W BRAMPTON ON L6T 4L7	PRT
<b>Location ID:</b>	4079			
<b>Type:</b>	retail			
<b>Expiry Date:</b>	1990-06-30			
<b>Capacity (L):</b>	0			
<b>Licence #:</b>	0055129001			
<u>3</u>	13 of 17	179.8	<b>AAMYA'S ESSO</b> 2645 STEELES AVE E BRAMPTON ON L6T 4L7	RST
<b>Code:</b>	01186800			
<b>Facility:</b>	SERVICE STATIONS-GASOLINE, OIL & NATURAL GAS			
<b>Description:</b>				
<b>List Name:</b>				
<u>3</u>	14 of 17	179.8	<b>THREE BEARS ESSO</b> 2645 STEELES AVE E BRAMPTON ON L6T4L7	RST
<b>Code:</b>	1186800			

Map Key	Number of Records	Elevation (m)	Site	DB
<b>Facility:</b> Service Stations-Gasoline, Oil & Natural Gas				
<b>Description:</b>				
<b>List Name:</b>				
<u>3</u>	15 of 17	179.8	<b>SAM'S ESSO 2645 STEELES AVE E BRAMPTON ON L6T 4L7</b>	<b>RST</b>
<b>Code:</b> 1186800				
<b>Facility:</b> Service Stations-Gasoline, Oil & Natural Gas				
<b>Description:</b>				
<b>List Name:</b>				
<u>3</u>	16 of 17	179.8	<b>ZAID'S ESSO 2645 STEELES AVE E BRAMPTON ON L6T 4L7</b>	<b>RST</b>
<b>Code:</b> 1186800				
<b>Facility:</b> Service Stations-Gasoline, Oil & Natural Gas				
<b>Description:</b>				
<b>List Name:</b>				
<u>3</u>	17 of 17	179.8	<b>AAMYA'S ESSO 2645 STEELES AVE E BRAMPTON ON L6T4L7</b>	<b>RST</b>
<b>Code:</b> 01186800				
<b>Facility:</b> SERVICE STATIONS GASOLINE OIL & NATURAL				
<b>Description:</b>				
<b>List Name:</b>				
<u>4</u>	1 of 1	179.8	<b>Mac's Convenience Stores Inc. 2645 Steeles Avenue East Brampton ON L6T 4L7</b>	<b>GEN</b>
<b>Generator No.:</b> ON3891772				
<b>Status:</b>				
<b>Approval Years:</b> 2016				
<b>Contam. Facility:</b> No				
<b>MHSW Facility:</b> No				
<b>SIC Code:</b> 447110				
<b>SIC Description:</b> 447110				
<b>PO Box No.:</b>				
<b>Country:</b> Canada				
<b>Choice of Contact:</b> CO_ADMIN				
<b>Co Admin:</b> Rick Fioravanti				
<b>Phone No. Admin:</b> 4167890065 Ext.				
<b>--Details--</b>				
<b>Waste Code:</b> 251				
<b>Waste Description:</b> OIL SKIMMINGS & SLUDGES				
<u>5</u>	1 of 3	179.8	<b>2051191 Ontario Limited 8003 Airport Road Brampton ON L6T5N7</b>	<b>GEN</b>
<b>Generator No.:</b> ON9453783				
<b>Status:</b>				
<b>Approval Years:</b> 2015				
<b>Contam. Facility:</b> No				
<b>PO Box No.:</b>				
<b>Country:</b> Canada				
<b>Choice of Contact:</b> CO_OFFICIAL				
<b>Co Admin:</b>				



Map Key	Number of Records	Elevation (m)	Site	DB
<hr/>				
<b>MHSW Facility:</b>	No		<b>Phone No. Admin:</b>	
<b>SIC Code:</b>	811192			
<b>SIC Description:</b>		CAR WASHES		
<b>--Details--</b>				
<b>Waste Code:</b>		251		
<b>Waste Description:</b>		OIL SKIMMINGS & SLUDGES		
<hr/>				
<u>5</u>	2 of 3	179.8	<b>2051191 Ontario Limited 8003 Airport Road Brampton ON L6T5N7</b>	<b>GEN</b>
<b>Generator No.:</b>	ON9453783		<b>PO Box No.:</b>	
<b>Status:</b>	Registered		<b>Country:</b>	Canada
<b>Approval Years:</b>	As of Jun 2017		<b>Choice of Contact:</b>	
<b>Contam. Facility:</b>			<b>Co Admin:</b>	
<b>MHSW Facility:</b>			<b>Phone No. Admin:</b>	
<b>SIC Code:</b>				
<b>SIC Description:</b>				
<b>--Details--</b>				
<b>Waste Code:</b>		251 L		
<b>Waste Description:</b>		Waste oils/sludges (petroleum based)		
<hr/>				
<u>5</u>	3 of 3	179.8	<b>2051191 Ontario Limited 8003 Airport Road Brampton ON L6T5N7</b>	<b>GEN</b>
<b>Generator No.:</b>	ON9453783		<b>PO Box No.:</b>	
<b>Status:</b>			<b>Country:</b>	Canada
<b>Approval Years:</b>	2016		<b>Choice of Contact:</b>	CO_OFFICIAL
<b>Contam. Facility:</b>	No		<b>Co Admin:</b>	
<b>MHSW Facility:</b>	No		<b>Phone No. Admin:</b>	
<b>SIC Code:</b>	811192			
<b>SIC Description:</b>		CAR WASHES		
<b>--Details--</b>				
<b>Waste Code:</b>		251		
<b>Waste Description:</b>		OIL SKIMMINGS & SLUDGES		
<hr/>				
<u>6</u>	1 of 8	179.8	<b>1717457 ONTARIO INC O/A GAS STN 8003 AIRPORT RD &amp; STEELES AV W BRAMPTON ON L6T 5N7</b>	<b>FSTH</b>
<b>License Issue Date:</b>		3/6/2007 9:21:00 AM		
<b>Tank Status:</b>		Licensed		
<b>Tank Status As Of:</b>		December 2008		
<b>Operation Type:</b>		Retail Fuel Outlet		
<b>Facility Type:</b>		Gasoline Station - Self Serve		
<b>--Details--</b>				
<b>Status:</b>		Active		
<b>Year of Installation:</b>		1987		
<b>Corrosion Protection:</b>				
<b>Capacity:</b>		22700		
<b>Tank Fuel Type:</b>		Liquid Fuel Single Wall UST - Gasoline		

<b>Map Key</b>	<b>Number of Records</b>	<b>Elevation (m)</b>	<b>Site</b>	<b>DB</b>
<b>Status:</b>		Active		
<b>Year of Installation:</b>		1987		
<b>Corrosion Protection:</b>				
<b>Capacity:</b>		22700		
<b>Tank Fuel Type:</b>		Liquid Fuel Single Wall UST - Gasoline		
<b>Status:</b>		Active		
<b>Year of Installation:</b>		1987		
<b>Corrosion Protection:</b>				
<b>Capacity:</b>		22700		
<b>Tank Fuel Type:</b>		Liquid Fuel Single Wall UST - Gasoline		
<b>Status:</b>		Active		
<b>Year of Installation:</b>		1987		
<b>Corrosion Protection:</b>				
<b>Capacity:</b>		22700		
<b>Tank Fuel Type:</b>		Liquid Fuel Single Wall UST - Gasoline		
<b>Status:</b>		Active		
<b>Year of Installation:</b>		1987		
<b>Corrosion Protection:</b>				
<b>Capacity:</b>		22700		
<b>Tank Fuel Type:</b>		Liquid Fuel Single Wall UST - Gasoline		

<u>6</u>	2 of 8	179.8	<b>1717457 ONTARIO INC O/A GAS STN 8003 AIRPORT RD &amp; STEELES AV W BRAMPTON ON L6T 5N7</b>	<b>FSTH</b>
<b>License Issue Date:</b>		3/6/2007		
<b>Tank Status:</b>		Licensed		
<b>Tank Status As Of:</b>		August 2007		
<b>Operation Type:</b>		Retail Fuel Outlet		
<b>Facility Type:</b>		Gasoline Station - Self Serve		
<b>--Details--</b>				
<b>Status:</b>		Active		
<b>Year of Installation:</b>		1987		
<b>Corrosion Protection:</b>				
<b>Capacity:</b>		22700		
<b>Tank Fuel Type:</b>		Liquid Fuel Single Wall UST - Gasoline		
<b>Status:</b>		Active		
<b>Year of Installation:</b>		1987		
<b>Corrosion Protection:</b>				
<b>Capacity:</b>		22700		
<b>Tank Fuel Type:</b>		Liquid Fuel Single Wall UST - Gasoline		
<b>Status:</b>		Active		
<b>Year of Installation:</b>		1987		
<b>Corrosion Protection:</b>				
<b>Capacity:</b>		22700		
<b>Tank Fuel Type:</b>		Liquid Fuel Single Wall UST - Gasoline		
<b>Status:</b>		Active		
<b>Year of Installation:</b>		1987		
<b>Corrosion Protection:</b>				
<b>Capacity:</b>		22700		

Map Key	Number of Records	Elevation (m)	Site	DB
<b>Tank Fuel Type:</b>		Liquid Fuel Single Wall UST - Gasoline		
<u>6</u>	3 of 8	179.8	<b>Shell Canada Limited</b> 8003 Airport Road Brampton ON	GEN
<b>Generator No.:</b>	ON9176688		<b>PO Box No.:</b>	
<b>Status:</b>			<b>Country:</b>	
<b>Approval Years:</b>	2012		<b>Choice of Contact:</b>	
<b>Contam. Facility:</b>			<b>Co Admin:</b>	
<b>MHSW Facility:</b>			<b>Phone No. Admin:</b>	
<b>SIC Code:</b>	211113			
<b>SIC Description:</b>	Conventional Oil and Gas Extraction			
<u>6</u>	4 of 8	179.8	<b>Shell Canada Products</b> 8003 Airport Road Brampton ON L6T 5N7	GEN
<b>Generator No.:</b>	ON9169416		<b>PO Box No.:</b>	
<b>Status:</b>			<b>Country:</b>	
<b>Approval Years:</b>	2011		<b>Choice of Contact:</b>	
<b>Contam. Facility:</b>			<b>Co Admin:</b>	
<b>MHSW Facility:</b>			<b>Phone No. Admin:</b>	
<b>SIC Code:</b>	447110			
<b>SIC Description:</b>				
<u>6</u>	5 of 8	179.8	<b>SHELL CANADA PRODUCTS</b> 8003 AIRPORT ROAD BRAMPTON ON L6T 5N7	GEN
<b>Generator No.:</b>	ON6269572		<b>PO Box No.:</b>	
<b>Status:</b>			<b>Country:</b>	
<b>Approval Years:</b>	03,04,05		<b>Choice of Contact:</b>	
<b>Contam. Facility:</b>			<b>Co Admin:</b>	
<b>MHSW Facility:</b>			<b>Phone No. Admin:</b>	
<b>SIC Code:</b>				
<b>SIC Description:</b>				
<b>--Details--</b>				
<b>Waste Code:</b>	221			
<b>Waste Description:</b>	LIGHT FUELS			
<u>6</u>	6 of 8	179.8	<b>SHELL CANADA PRODUCTS LTD ATTN NITA</b> 8003 AIRPORT RD & STEELES AV W BRAMPTON ON	PRT
<b>Location ID:</b>	1898			
<b>Type:</b>	retail			
<b>Expiry Date:</b>	1996-02-28			
<b>Capacity (L):</b>	24747			
<b>Licence #:</b>	0076383363			
<u>6</u>	7 of 8	179.8	<b>SHELL CANADA PRODUCTS LIMITED</b> 8003 AIRPORT RD BRAMPTON ON L6T 5N7	RST

Map Key	Number of Records	Elevation (m)	Site	DB
<b>Code:</b> 01186800 <b>Facility:</b> SERVICE STATIONS-GASOLINE, OIL & NATURAL GAS <b>Description:</b> <b>List Name:</b>				
<u>6</u>	8 of 8	179.8	<b>SHELL CANADA PRODUCTS LIMITED 8003 AIRPORT RD BRAMPTON ON L6T5N7</b>	<b>RST</b>
<b>Code:</b> 01186800 <b>Facility:</b> SERVICE STATIONS GASOLINE OIL & NATURAL <b>Description:</b> <b>List Name:</b>				
<u>7</u>	1 of 5	179.1	<b>MASSIV DIE-FORM 7655 BRAMALEA ROAD BRAMPTON ON L6T 4Y5</b>	<b>GEN</b>
<b>Generator No.:</b> ON0206845 <b>Status:</b> <b>Approval Years:</b> 2016 <b>Contam. Facility:</b> No <b>MHSW Facility:</b> No <b>SIC Code:</b> 333519 <b>SIC Description:</b> OTHER METALWORKING MACHINERY MANUFACTURING  <b>PO Box No.:</b> <b>Country:</b> Canada <b>Choice of Contact:</b> CO_ADMIN <b>Co Admin:</b> Susan Whyte <b>Phone No. Admin:</b> 905-458-4041 Ext.4409				
<b>--Details--</b>				
<b>Waste Code:</b> 232				
<b>Waste Description:</b> POLYMERIC RESINS				
<b>Waste Code:</b> 265				
<b>Waste Description:</b> GRAPHIC ART WASTES				
<b>Waste Code:</b> 121				
<b>Waste Description:</b> ALKALINE WASTES - HEAVY METALS				
<b>Waste Code:</b> 263				
<b>Waste Description:</b> ORGANIC LABORATORY CHEMICALS				
<b>Waste Code:</b> 251				
<b>Waste Description:</b> OIL SKIMMINGS & SLUDGES				
<b>Waste Code:</b> 112				
<b>Waste Description:</b> ACID WASTE - HEAVY METALS				
<b>Waste Code:</b> 212				
<b>Waste Description:</b> ALIPHATIC SOLVENTS				
<b>Waste Code:</b> 123				
<b>Waste Description:</b> ALKALINE PHOSPHATES				
<b>Waste Code:</b> 252				
<b>Waste Description:</b> WASTE OILS & LUBRICANTS				
<b>Waste Code:</b> 233				
<b>Waste Description:</b> OTHER POLYMERIC WASTES				
<b>Waste Code:</b> 211				
<b>Waste Description:</b> AROMATIC SOLVENTS				

<b>Map Key</b>	<b>Number of Records</b>	<b>Elevation (m)</b>	<b>Site</b>	<b>DB</b>
<b>Waste Code:</b>		268		
<b>Waste Description:</b>		AMINES		
<b>Waste Code:</b>		146		
<b>Waste Description:</b>		OTHER SPECIFIED INORGANICS		
<b>Waste Code:</b>		221		
<b>Waste Description:</b>		LIGHT FUELS		
<b>Waste Code:</b>		145		
<b>Waste Description:</b>		PAINT/PIGMENT/COATING RESIDUES		
<b>Waste Code:</b>		213		
<b>Waste Description:</b>		PETROLEUM DISTILLATES		
<b>Waste Code:</b>		331		
<b>Waste Description:</b>		WASTE COMPRESSED GASES		
<b>Waste Code:</b>		253		
<b>Waste Description:</b>		EMULSIFIED OILS		

<u>7</u>	2 of 5	179.1	<b>MASSIV DIE-FORM 7655 BRAMALEA ROAD BRAMPTON ON L6T 4Y5</b>	<b>GEN</b>
<b>Generator No.:</b>	ON0206845		<b>PO Box No.:</b>	
<b>Status:</b>			<b>Country:</b>	Canada
<b>Approval Years:</b>	2014		<b>Choice of Contact:</b>	CO_ADMIN
<b>Contam. Facility:</b>	No		<b>Co Admin:</b>	Susan Whyte
<b>MHSW Facility:</b>	No		<b>Phone No. Admin:</b>	905-458-4041 Ext.4409
<b>SIC Code:</b>	333519			
<b>SIC Description:</b>	OTHER METALWORKING MACHINERY MANUFACTURING			

<b>--Details--</b>				
<b>Waste Code:</b>		211		
<b>Waste Description:</b>		AROMATIC SOLVENTS		
<b>Waste Code:</b>		253		
<b>Waste Description:</b>		EMULSIFIED OILS		
<b>Waste Code:</b>		265		
<b>Waste Description:</b>		GRAPHIC ART WASTES		
<b>Waste Code:</b>		123		
<b>Waste Description:</b>		ALKALINE PHOSPHATES		
<b>Waste Code:</b>		146		
<b>Waste Description:</b>		OTHER SPECIFIED INORGANICS		
<b>Waste Code:</b>		212		
<b>Waste Description:</b>		ALIPHATIC SOLVENTS		
<b>Waste Code:</b>		232		
<b>Waste Description:</b>		POLYMERIC RESINS		
<b>Waste Code:</b>		121		
<b>Waste Description:</b>		ALKALINE WASTES - HEAVY METALS		
<b>Waste Code:</b>		233		
<b>Waste Description:</b>		OTHER POLYMERIC WASTES		
<b>Waste Code:</b>		221		
<b>Waste Description:</b>		LIGHT FUELS		

Map Key	Number of Records	Elevation (m)	Site	DB
<b>Waste Code:</b>		252		
<b>Waste Description:</b>		WASTE OILS & LUBRICANTS		
<b>Waste Code:</b>		268		
<b>Waste Description:</b>		AMINES		
<b>Waste Code:</b>		145		
<b>Waste Description:</b>		PAINT/PIGMENT/COATING RESIDUES		
<b>Waste Code:</b>		112		
<b>Waste Description:</b>		ACID WASTE - HEAVY METALS		
<b>Waste Code:</b>		251		
<b>Waste Description:</b>		OIL SKIMMINGS & SLUDGES		
<b>Waste Code:</b>		263		
<b>Waste Description:</b>		ORGANIC LABORATORY CHEMICALS		
<b>Waste Code:</b>		213		
<b>Waste Description:</b>		PETROLEUM DISTILLATES		
<b>Waste Code:</b>		331		
<b>Waste Description:</b>		WASTE COMPRESSED GASES		
<b>7</b>	<b>3 of 5</b>	<b>179.1</b>	<b>Mears Canada 7655 Bramalea ROad Brampton ON L6T 3V3</b>	<b>GEN</b>
<b>Generator No.:</b>	ON7682433		<b>PO Box No.:</b>	
<b>Status:</b>			<b>Country:</b>	Canada
<b>Approval Years:</b>	2015		<b>Choice of Contact:</b>	CO_OFFICIAL
<b>Contam. Facility:</b>	No		<b>Co Admin:</b>	
<b>MHSW Facility:</b>	No		<b>Phone No. Admin:</b>	
<b>SIC Code:</b>	237990			
<b>SIC Description:</b>		OTHER HEAVY AND CIVIL ENGINEERING CONSTRUCTION		
<b>--Details--</b>				
<b>Waste Code:</b>		252		
<b>Waste Description:</b>		WASTE OILS & LUBRICANTS		
<b>7</b>	<b>4 of 5</b>	<b>179.1</b>	<b>MASSIV DIE-FORM 7655 BRAMALEA ROAD BRAMPTON ON L6T 4Y5</b>	<b>GEN</b>
<b>Generator No.:</b>	ON0206845		<b>PO Box No.:</b>	
<b>Status:</b>			<b>Country:</b>	Canada
<b>Approval Years:</b>	2015		<b>Choice of Contact:</b>	CO_ADMIN
<b>Contam. Facility:</b>	No		<b>Co Admin:</b>	Susan Whyte
<b>MHSW Facility:</b>	No		<b>Phone No. Admin:</b>	905-458-4041 Ext.4409
<b>SIC Code:</b>	333519			
<b>SIC Description:</b>		OTHER METALWORKING MACHINERY MANUFACTURING		
<b>--Details--</b>				
<b>Waste Code:</b>		252		
<b>Waste Description:</b>		WASTE OILS & LUBRICANTS		
<b>Waste Code:</b>		251		
<b>Waste Description:</b>		OIL SKIMMINGS & SLUDGES		

<b>Map Key</b>	<b>Number of Records</b>	<b>Elevation (m)</b>	<b>Site</b>	<b>DB</b>
<b>Waste Code:</b>		212		
<b>Waste Description:</b>			ALIPHATIC SOLVENTS	
<b>Waste Code:</b>		146		
<b>Waste Description:</b>			OTHER SPECIFIED INORGANICS	
<b>Waste Code:</b>		145		
<b>Waste Description:</b>			PAINT/PIGMENT/COATING RESIDUES	
<b>Waste Code:</b>		211		
<b>Waste Description:</b>			AROMATIC SOLVENTS	
<b>Waste Code:</b>		221		
<b>Waste Description:</b>			LIGHT FUELS	
<b>Waste Code:</b>		123		
<b>Waste Description:</b>			ALKALINE PHOSPHATES	
<b>Waste Code:</b>		331		
<b>Waste Description:</b>			WASTE COMPRESSED GASES	
<b>Waste Code:</b>		233		
<b>Waste Description:</b>			OTHER POLYMERIC WASTES	
<b>Waste Code:</b>		268		
<b>Waste Description:</b>			AMINES	
<b>Waste Code:</b>		253		
<b>Waste Description:</b>			EMULSIFIED OILS	
<b>Waste Code:</b>		232		
<b>Waste Description:</b>			POLYMERIC RESINS	
<b>Waste Code:</b>		112		
<b>Waste Description:</b>			ACID WASTE - HEAVY METALS	
<b>Waste Code:</b>		121		
<b>Waste Description:</b>			ALKALINE WASTES - HEAVY METALS	
<b>Waste Code:</b>		213		
<b>Waste Description:</b>			PETROLEUM DISTILLATES	
<b>Waste Code:</b>		263		
<b>Waste Description:</b>			ORGANIC LABORATORY CHEMICALS	
<b>Waste Code:</b>		265		
<b>Waste Description:</b>			GRAPHIC ART WASTES	

7

5 of 5

179.1

**MASSIV DIE-FORM COSMA INTERNATIONAL**  
**7655 BRAMALEA ROAD**  
**BRAMPTON ON L6T 4Y5**

**GEN**

**Generator No.:**  
**Status:**  
**Approval Years:**  
**Contam. Facility:**  
**MHSW Facility:**  
**SIC Code:**  
**SIC Description:**

ON0206845  
Registered  
As of Jun 2017

**PO Box No.:**  
**Country:** Canada  
**Choice of Contact:**  
**Co Admin:**  
**Phone No. Admin:**

**--Details--**

**Waste Code:** 145 H  
**Waste Description:** Wastes from the use of pigments, coatings and paints

Map Key	Number of Records	Elevation (m)	Site	DB
<b>Waste Code:</b>		252 L		
<b>Waste Description:</b>		Waste crankcase oils and lubricants		
<b>Waste Code:</b>		211 H		
<b>Waste Description:</b>		Aromatic solvents and residues		
<b>Waste Code:</b>		251 L		
<b>Waste Description:</b>		Waste oils/sludges (petroleum based)		
<b>Waste Code:</b>		253 L		
<b>Waste Description:</b>		Emulsified oils		
<b>Waste Code:</b>		213 I		
<b>Waste Description:</b>		Petroleum distillates		
<b>Waste Code:</b>		212 L		
<b>Waste Description:</b>		Aliphatic solvents and residues		
<b>Waste Code:</b>		331 I		
<b>Waste Description:</b>		Waste compressed gases including cylinders		

<u>8</u>	1 of 1	178.9	<b>Yusen Air &amp; Sea Service</b> 261 Parkhurst Square Brampton ON L6T 5H5	GEN
<b>Generator No.:</b>	ON5709889		<b>PO Box No.:</b>	
<b>Status:</b>			<b>Country:</b>	
<b>Approval Years:</b>	04		<b>Choice of Contact:</b>	
<b>Contam. Facility:</b>			<b>Co Admin:</b>	
<b>MHSW Facility:</b>			<b>Phone No. Admin:</b>	
<b>SIC Code:</b>	452910			
<b>SIC Description:</b>	Warehouse Clubs and Superstores			

<u>9</u>	1 of 4	178.2	<b>DEL INDUSTRIAL METALS</b> 7653 Bramalea Road Brampton ON L6T 5V3	GEN
<b>Generator No.:</b>	ON8444792		<b>PO Box No.:</b>	
<b>Status:</b>			<b>Country:</b>	Canada
<b>Approval Years:</b>	2016		<b>Choice of Contact:</b>	CO_OFFICIAL
<b>Contam. Facility:</b>	No		<b>Co Admin:</b>	Colin Kidd
<b>MHSW Facility:</b>	No		<b>Phone No. Admin:</b>	9055951444 Ext.133
<b>SIC Code:</b>	416210			
<b>SIC Description:</b>	METAL SERVICE CENTRES			
<b>--Details--</b>				
<b>Waste Code:</b>	145			
<b>Waste Description:</b>	PAINT/PIGMENT/COATING RESIDUES			
<b>Waste Code:</b>	213			
<b>Waste Description:</b>	PETROLEUM DISTILLATES			
<b>Waste Code:</b>	252			
<b>Waste Description:</b>	WASTE OILS & LUBRICANTS			
<b>Waste Code:</b>	331			
<b>Waste Description:</b>	WASTE COMPRESSED GASES			



Map Key	Number of Records	Elevation (m)	Site	DB
<a href="#">9</a>	2 of 4	178.2	DEL INDUSTRIAL METALS 7653 Bramalea Road Brampton ON L6T 5V3	GEN
<b>Generator No.:</b>	ON8444792		<b>PO Box No.:</b>	
<b>Status:</b>			<b>Country:</b>	Canada
<b>Approval Years:</b>	2015		<b>Choice of Contact:</b>	CO_OFFICIAL
<b>Contam. Facility:</b>	No		<b>Co Admin:</b>	Colin Kidd
<b>MHSW Facility:</b>	No		<b>Phone No. Admin:</b>	9055951444 Ext.133
<b>SIC Code:</b>	416210			
<b>SIC Description:</b>	METAL SERVICE CENTRES			
<b>--Details--</b>				
<b>Waste Code:</b>	331			
<b>Waste Description:</b>	WASTE COMPRESSED GASES			
<b>Waste Code:</b>	145			
<b>Waste Description:</b>	PAINT/PIGMENT/COATING RESIDUES			
<b>Waste Code:</b>	213			
<b>Waste Description:</b>	PETROLEUM DISTILLATES			
<b>Waste Code:</b>	252			
<b>Waste Description:</b>	WASTE OILS & LUBRICANTS			
<a href="#">9</a>	3 of 4	178.2	DEL INDUSTRIAL METALS 7653 Bramalea Road Brampton ON L6T 5V3	GEN
<b>Generator No.:</b>	ON8444792		<b>PO Box No.:</b>	
<b>Status:</b>			<b>Country:</b>	Canada
<b>Approval Years:</b>	2014		<b>Choice of Contact:</b>	CO_OFFICIAL
<b>Contam. Facility:</b>	No		<b>Co Admin:</b>	Colin Kidd
<b>MHSW Facility:</b>	No		<b>Phone No. Admin:</b>	9055951444 Ext.133
<b>SIC Code:</b>	416210			
<b>SIC Description:</b>	METAL SERVICE CENTRES			
<b>--Details--</b>				
<b>Waste Code:</b>	145			
<b>Waste Description:</b>	PAINT/PIGMENT/COATING RESIDUES			
<b>Waste Code:</b>	213			
<b>Waste Description:</b>	PETROLEUM DISTILLATES			
<b>Waste Code:</b>	252			
<b>Waste Description:</b>	WASTE OILS & LUBRICANTS			
<b>Waste Code:</b>	331			
<b>Waste Description:</b>	WASTE COMPRESSED GASES			
<a href="#">9</a>	4 of 4	178.2	DEL INDUSTRIAL METALS 7653 Bramalea Road Brampton ON L6T 5V3	GEN
<b>Generator No.:</b>	ON8444792		<b>PO Box No.:</b>	
<b>Status:</b>	Registered		<b>Country:</b>	Canada
<b>Approval Years:</b>	As of Jun 2017		<b>Choice of Contact:</b>	
<b>Contam. Facility:</b>			<b>Co Admin:</b>	
<b>MHSW Facility:</b>			<b>Phone No. Admin:</b>	
<b>SIC Code:</b>				

Map Key	Number of Records	Elevation (m)	Site	DB
---------	-------------------	---------------	------	----

**SIC Description:**

**--Details--**

<b>Waste Code:</b>	331 I
<b>Waste Description:</b>	Waste compressed gases including cylinders
<b>Waste Code:</b>	213 I
<b>Waste Description:</b>	Petroleum distillates
<b>Waste Code:</b>	145 L
<b>Waste Description:</b>	Wastes from the use of pigments, coatings and paints
<b>Waste Code:</b>	252 L
<b>Waste Description:</b>	Waste crankcase oils and lubricants

<a href="#"><u>10</u></a>	1 of 6	177.8	<b>DEL INDUSTRIAL METALS</b> 7653 Bramalea Road Brampton ON L6T 5V3	<b>GEN</b>
---------------------------	--------	-------	---	------------

<b>Generator No.:</b>	ON8444792	<b>PO Box No.:</b>	
<b>Status:</b>		<b>Country:</b>	
<b>Approval Years:</b>	02,03,04,05,06,07,08	<b>Choice of Contact:</b>	
<b>Contam. Facility:</b>		<b>Co Admin:</b>	
<b>MHSW Facility:</b>		<b>Phone No. Admin:</b>	
<b>SIC Code:</b>			
<b>SIC Description:</b>			

**--Details--**

<b>Waste Code:</b>	145
<b>Waste Description:</b>	PAINT/PIGMENT/COATING RESIDUES
<b>Waste Code:</b>	213
<b>Waste Description:</b>	PETROLEUM DISTILLATES
<b>Waste Code:</b>	252
<b>Waste Description:</b>	WASTE OILS & LUBRICANTS
<b>Waste Code:</b>	331
<b>Waste Description:</b>	WASTE COMPRESSED GASES

<a href="#"><u>10</u></a>	2 of 6	177.8	<b>DEL INDUSTRIAL METALS</b> 7653 Bramalea Road Brampton ON L6T 5V3	<b>GEN</b>
---------------------------	--------	-------	---	------------

<b>Generator No.:</b>	ON8444792	<b>PO Box No.:</b>	
<b>Status:</b>		<b>Country:</b>	
<b>Approval Years:</b>	2009	<b>Choice of Contact:</b>	
<b>Contam. Facility:</b>		<b>Co Admin:</b>	
<b>MHSW Facility:</b>		<b>Phone No. Admin:</b>	
<b>SIC Code:</b>	416210		
<b>SIC Description:</b>	Metal Service Centres		

**--Details--**

<b>Waste Code:</b>	252
<b>Waste Description:</b>	WASTE OILS & LUBRICANTS
<b>Waste Code:</b>	145
<b>Waste Description:</b>	PAINT/PIGMENT/COATING RESIDUES

Map Key	Number of Records	Elevation (m)	Site	DB
<hr/>				
<b>Waste Code:</b>		213		
<b>Waste Description:</b>		PETROLEUM DISTILLATES		
<b>Waste Code:</b>		331		
<b>Waste Description:</b>		WASTE COMPRESSED GASES		
<hr/>				
<a href="#"><u>10</u></a>	3 of 6	177.8	<b>DEL INDUSTRIAL METALS 7653 Bramalea Road Brampton ON</b>	<b>GEN</b>
<b>Generator No.:</b>	ON8444792			
<b>Status:</b>				
<b>Approval Years:</b>	2013			
<b>Contam. Facility:</b>				
<b>MHSW Facility:</b>				
<b>SIC Code:</b>	416210			
<b>SIC Description:</b>		METAL SERVICE CENTRES		
<b>PO Box No.:</b>				
<b>Country:</b>				
<b>Choice of Contact:</b>				
<b>Co Admin:</b>				
<b>Phone No. Admin:</b>				
<hr/>				
<b>--Details--</b>				
<b>Waste Code:</b>		331		
<b>Waste Description:</b>		WASTE COMPRESSED GASES		
<b>Waste Code:</b>		252		
<b>Waste Description:</b>		WASTE OILS & LUBRICANTS		
<b>Waste Code:</b>		213		
<b>Waste Description:</b>		PETROLEUM DISTILLATES		
<b>Waste Code:</b>		145		
<b>Waste Description:</b>		PAINT/PIGMENT/COATING RESIDUES		
<hr/>				
<a href="#"><u>10</u></a>	4 of 6	177.8	<b>DEL INDUSTRIAL METALS 7653 Bramalea Road Brampton ON L6T 5V3</b>	<b>GEN</b>
<b>Generator No.:</b>	ON8444792			
<b>Status:</b>				
<b>Approval Years:</b>	2012			
<b>Contam. Facility:</b>				
<b>MHSW Facility:</b>				
<b>SIC Code:</b>	416210			
<b>SIC Description:</b>		Metal Service Centres		
<b>PO Box No.:</b>				
<b>Country:</b>				
<b>Choice of Contact:</b>				
<b>Co Admin:</b>				
<b>Phone No. Admin:</b>				
<hr/>				
<b>--Details--</b>				
<b>Waste Code:</b>		145		
<b>Waste Description:</b>		PAINT/PIGMENT/COATING RESIDUES		
<b>Waste Code:</b>		213		
<b>Waste Description:</b>		PETROLEUM DISTILLATES		
<b>Waste Code:</b>		252		
<b>Waste Description:</b>		WASTE OILS & LUBRICANTS		
<b>Waste Code:</b>		331		
<b>Waste Description:</b>		WASTE COMPRESSED GASES		
<hr/>				
<a href="#"><u>10</u></a>	5 of 6	177.8	<b>DEL INDUSTRIAL METALS 7653 Bramalea Road</b>	<b>GEN</b>

**Brampton ON L6T 5V3**

<b>Generator No.:</b>	ON8444792	<b>PO Box No.:</b>	
<b>Status:</b>		<b>Country:</b>	
<b>Approval Years:</b>	2011	<b>Choice of Contact:</b>	
<b>Contam. Facility:</b>		<b>Co Admin:</b>	
<b>MHSW Facility:</b>		<b>Phone No. Admin:</b>	
<b>SIC Code:</b>	416210		
<b>SIC Description:</b>	Metal Service Centres		

**--Details--**

<b>Waste Code:</b>	213	
<b>Waste Description:</b>	PETROLEUM DISTILLATES	
<b>Waste Code:</b>	145	
<b>Waste Description:</b>	PAINT/PIGMENT/COATING RESIDUES	
<b>Waste Code:</b>	252	
<b>Waste Description:</b>	WASTE OILS & LUBRICANTS	
<b>Waste Code:</b>	331	
<b>Waste Description:</b>	WASTE COMPRESSED GASES	

<a href="#"><u>10</u></a>	6 of 6	177.8	<b>DEL INDUSTRIAL METALS</b> 7653 Bramalea Road Brampton ON L6T 5V3	<b>GEN</b>
---------------------------	--------	-------	---	------------

<b>Generator No.:</b>	ON8444792	<b>PO Box No.:</b>	
<b>Status:</b>		<b>Country:</b>	
<b>Approval Years:</b>	2010	<b>Choice of Contact:</b>	
<b>Contam. Facility:</b>		<b>Co Admin:</b>	
<b>MHSW Facility:</b>		<b>Phone No. Admin:</b>	
<b>SIC Code:</b>	416210		
<b>SIC Description:</b>	Metal Service Centres		

**--Details--**

<b>Waste Code:</b>	213	
<b>Waste Description:</b>	PETROLEUM DISTILLATES	
<b>Waste Code:</b>	145	
<b>Waste Description:</b>	PAINT/PIGMENT/COATING RESIDUES	
<b>Waste Code:</b>	331	
<b>Waste Description:</b>	WASTE COMPRESSED GASES	
<b>Waste Code:</b>	252	
<b>Waste Description:</b>	WASTE OILS & LUBRICANTS	

<a href="#"><u>11</u></a>	1 of 8	179.8	<b>Commercial Roll Formed Products Ltd.</b> 225 Parkhurst Square brampton ON	<b>GEN</b>
---------------------------	--------	-------	--	------------

<b>Generator No.:</b>	ON9521027	<b>PO Box No.:</b>	
<b>Status:</b>		<b>Country:</b>	
<b>Approval Years:</b>	03,04,05,06,07,08	<b>Choice of Contact:</b>	
<b>Contam. Facility:</b>		<b>Co Admin:</b>	
<b>MHSW Facility:</b>		<b>Phone No. Admin:</b>	
<b>SIC Code:</b>			
<b>SIC Description:</b>			

Map Key	Number of Records	Elevation (m)	Site	DB
<b>--Details--</b>				
Waste Code:		213		
Waste Description:		PETROLEUM DISTILLATES		
Waste Code:		253		
Waste Description:		EMULSIFIED OILS		
<a href="#">11</a>	2 of 8	179.8	Commercial Roll Formed Products Ltd. 225 Parkhurst Square Brampton ON L6T 5H5	GEN
Generator No.:	ON9521027		PO Box No.:	
Status:			Country:	
Approval Years:	2009		Choice of Contact:	
Contam. Facility:			Co Admin:	
MHSW Facility:			Phone No. Admin:	
SIC Code:	332118			
SIC Description:	Stamping			
<b>--Details--</b>				
Waste Code:		213		
Waste Description:		PETROLEUM DISTILLATES		
Waste Code:		253		
Waste Description:		EMULSIFIED OILS		
<a href="#">11</a>	3 of 8	179.8	Commercial Roll Formed Products Ltd. 225 Parkhurst Square Brampton ON L6T 5H5	GEN
Generator No.:	ON9521027		PO Box No.:	
Status:			Country:	
Approval Years:	2010		Choice of Contact:	
Contam. Facility:			Co Admin:	
MHSW Facility:			Phone No. Admin:	
SIC Code:	332118			
SIC Description:	Stamping			
<b>--Details--</b>				
Waste Code:		213		
Waste Description:		PETROLEUM DISTILLATES		
Waste Code:		253		
Waste Description:		EMULSIFIED OILS		
<a href="#">11</a>	4 of 8	179.8	TEK ROLL FORMS, DIVISION OF 225 PARKHURST SQUARE BRAMPTON ON L6T 5H5	GEN
Generator No.:	ON2606300		PO Box No.:	
Status:			Country:	
Approval Years:	00,01		Choice of Contact:	
Contam. Facility:			Co Admin:	
MHSW Facility:			Phone No. Admin:	
SIC Code:	2819			
SIC Description:	OTHER COMM. PRINTING			

Map Key	Number of Records	Elevation (m)	Site	DB
<b>--Details--</b>				
<b>Waste Code:</b>		213		
<b>Waste Description:</b>		PETROLEUM DISTILLATES		
<b>Waste Code:</b>		253		
<b>Waste Description:</b>		EMULSIFIED OILS		
<a href="#">11</a>	5 of 8	179.8	<b>TEK ROLL FORMS INC. TK CANADA LTD. 225 PARKHURST SQUARE BRAMPTON ON L6T 5H5</b>	<b>GEN</b>
<b>Generator No.:</b>	ON2606300		<b>PO Box No.:</b>	
<b>Status:</b>			<b>Country:</b>	
<b>Approval Years:</b>	02,03,04,05		<b>Choice of Contact:</b>	
<b>Contam. Facility:</b>			<b>Co Admin:</b>	
<b>MHSW Facility:</b>			<b>Phone No. Admin:</b>	
<b>SIC Code:</b>				
<b>SIC Description:</b>				
<b>--Details--</b>				
<b>Waste Code:</b>		213		
<b>Waste Description:</b>		PETROLEUM DISTILLATES		
<b>Waste Code:</b>		253		
<b>Waste Description:</b>		EMULSIFIED OILS		
<a href="#">11</a>	6 of 8	179.8	<b>Commercial Roll Formed Products Ltd. 225 Parkhurst Square Brampton ON L6T 5H5</b>	<b>GEN</b>
<b>Generator No.:</b>	ON9521027		<b>PO Box No.:</b>	
<b>Status:</b>			<b>Country:</b>	
<b>Approval Years:</b>	2012		<b>Choice of Contact:</b>	
<b>Contam. Facility:</b>			<b>Co Admin:</b>	
<b>MHSW Facility:</b>			<b>Phone No. Admin:</b>	
<b>SIC Code:</b>	332118			
<b>SIC Description:</b>	Stamping			
<b>--Details--</b>				
<b>Waste Code:</b>		253		
<b>Waste Description:</b>		EMULSIFIED OILS		
<b>Waste Code:</b>		213		
<b>Waste Description:</b>		PETROLEUM DISTILLATES		
<a href="#">11</a>	7 of 8	179.8	<b>Commercial Roll Formed Products Ltd. 225 Parkhurst Square Brampton ON</b>	<b>GEN</b>
<b>Generator No.:</b>	ON9521027		<b>PO Box No.:</b>	
<b>Status:</b>			<b>Country:</b>	
<b>Approval Years:</b>	2013		<b>Choice of Contact:</b>	
<b>Contam. Facility:</b>			<b>Co Admin:</b>	
<b>MHSW Facility:</b>			<b>Phone No. Admin:</b>	
<b>SIC Code:</b>	332118			
<b>SIC Description:</b>	STAMPING			

Map Key	Number of Records	Elevation (m)	Site	DB
<b>--Details--</b>				
<b>Waste Code:</b>		253		
<b>Waste Description:</b>		EMULSIFIED OILS		
<b>Waste Code:</b>		213		
<b>Waste Description:</b>		PETROLEUM DISTILLATES		
<a href="#">11</a>	8 of 8	179.8	<b>Commercial Roll Formed Products Ltd. 225 Parkhurst Square Brampton ON L6T 5H5</b>	<b>GEN</b>
<b>Generator No.:</b>	ON9521027		<b>PO Box No.:</b>	
<b>Status:</b>			<b>Country:</b>	
<b>Approval Years:</b>	2011		<b>Choice of Contact:</b>	
<b>Contam. Facility:</b>			<b>Co Admin:</b>	
<b>MHSW Facility:</b>			<b>Phone No. Admin:</b>	
<b>SIC Code:</b>	332118			
<b>SIC Description:</b>	Stamping			
<b>--Details--</b>				
<b>Waste Code:</b>		213		
<b>Waste Description:</b>		PETROLEUM DISTILLATES		
<b>Waste Code:</b>		253		
<b>Waste Description:</b>		EMULSIFIED OILS		
<a href="#">12</a>	1 of 4	179.8	<b>Commercial Roll Formed Products Ltd. 225 Parkhurst Square Brampton ON L6T 5H5</b>	<b>GEN</b>
<b>Generator No.:</b>	ON9521027		<b>PO Box No.:</b>	
<b>Status:</b>			<b>Country:</b>	Canada
<b>Approval Years:</b>	2014		<b>Choice of Contact:</b>	CO_OFFICIAL
<b>Contam. Facility:</b>	No		<b>Co Admin:</b>	Darrell Brake
<b>MHSW Facility:</b>	No		<b>Phone No. Admin:</b>	(905) 790-5665 Ext.229
<b>SIC Code:</b>	332118			
<b>SIC Description:</b>	STAMPING			
<b>--Details--</b>				
<b>Waste Code:</b>		213		
<b>Waste Description:</b>		PETROLEUM DISTILLATES		
<b>Waste Code:</b>		253		
<b>Waste Description:</b>		EMULSIFIED OILS		
<a href="#">12</a>	2 of 4	179.8	<b>Commercial Roll Formed Products Ltd. 225 Parkhurst Square Brampton ON L6T 5H5</b>	<b>GEN</b>
<b>Generator No.:</b>	ON9521027		<b>PO Box No.:</b>	
<b>Status:</b>	Registered		<b>Country:</b>	Canada
<b>Approval Years:</b>	As of Jun 2017		<b>Choice of Contact:</b>	
<b>Contam. Facility:</b>			<b>Co Admin:</b>	
<b>MHSW Facility:</b>			<b>Phone No. Admin:</b>	
<b>SIC Code:</b>				
<b>SIC Description:</b>				

Map Key	Number of Records	Elevation (m)	Site	DB
<b>--Details--</b>				
<b>Waste Code:</b>		253 L		
<b>Waste Description:</b>		Emulsified oils		
<b>12</b>	<b>3 of 4</b>	<b>179.8</b>	<b>Commercial Roll Formed Products Ltd. 225 Parkhurst Square Brampton ON L6T 5H5</b>	<b>GEN</b>
<b>Generator No.:</b>	ON9521027		<b>PO Box No.:</b>	
<b>Status:</b>			<b>Country:</b>	Canada
<b>Approval Years:</b>	2015		<b>Choice of Contact:</b>	CO_OFFICIAL
<b>Contam. Facility:</b>	No		<b>Co Admin:</b>	Darrell Brake
<b>MHSW Facility:</b>	No		<b>Phone No. Admin:</b>	(905) 790-5665 Ext.229
<b>SIC Code:</b>	332118			
<b>SIC Description:</b>		STAMPING		
<b>--Details--</b>				
<b>Waste Code:</b>		253		
<b>Waste Description:</b>		EMULSIFIED OILS		
<b>Waste Code:</b>		213		
<b>Waste Description:</b>		PETROLEUM DISTILLATES		
<b>12</b>	<b>4 of 4</b>	<b>179.8</b>	<b>Commercial Roll Formed Products Ltd. 225 Parkhurst Square Brampton ON L6T 5H5</b>	<b>GEN</b>
<b>Generator No.:</b>	ON9521027		<b>PO Box No.:</b>	
<b>Status:</b>			<b>Country:</b>	Canada
<b>Approval Years:</b>	2016		<b>Choice of Contact:</b>	CO_OFFICIAL
<b>Contam. Facility:</b>	No		<b>Co Admin:</b>	Darrell Brake
<b>MHSW Facility:</b>	No		<b>Phone No. Admin:</b>	(905) 790-5665 Ext.229
<b>SIC Code:</b>	332118			
<b>SIC Description:</b>		STAMPING		
<b>--Details--</b>				
<b>Waste Code:</b>		253		
<b>Waste Description:</b>		EMULSIFIED OILS		
<b>Waste Code:</b>		213		
<b>Waste Description:</b>		PETROLEUM DISTILLATES		
<b>13</b>	<b>1 of 2</b>	<b>178.3</b>	<b>COMMERCIAL ROLL FORMED PRODUCTS LTD. 255 PARKHURST SQUARE BRAMPTON ON L6T 5H5</b>	<b>GEN</b>
<b>Generator No.:</b>	ON1161101		<b>PO Box No.:</b>	
<b>Status:</b>			<b>Country:</b>	
<b>Approval Years:</b>	00,01		<b>Choice of Contact:</b>	
<b>Contam. Facility:</b>			<b>Co Admin:</b>	
<b>MHSW Facility:</b>			<b>Phone No. Admin:</b>	
<b>SIC Code:</b>	3099			
<b>SIC Description:</b>		OTHER METAL FAB. IND.		
<b>--Details--</b>				
<b>Waste Code:</b>		213		
<b>Waste Description:</b>		PETROLEUM DISTILLATES		



Map Key	Number of Records	Elevation (m)	Site	DB
<b>Waste Code:</b>		253		
<b>Waste Description:</b>		EMULSIFIED OILS		
<a href="#">13</a>	2 of 2	178.3	<b>Commerical Roll Formed Products Ltd.</b> 255 Parkhurst Square brampton ON L6T 5H5	GEN
<b>Generator No.:</b>	ON9521027		<b>PO Box No.:</b>	
<b>Status:</b>			<b>Country:</b>	
<b>Approval Years:</b>	02		<b>Choice of Contact:</b>	
<b>Contam. Facility:</b>			<b>Co Admin:</b>	
<b>MHSW Facility:</b>			<b>Phone No. Admin:</b>	
<b>SIC Code:</b>				
<b>SIC Description:</b>				
<b>--Details--</b>				
<b>Waste Code:</b>		253		
<b>Waste Description:</b>		EMULSIFIED OILS		
<a href="#">14</a>	1 of 1	179.8	<b>Mears Canada</b> 7659 Bramalea Road Brampton ON L6T 1V1	GEN
<b>Generator No.:</b>	ON3441012		<b>PO Box No.:</b>	
<b>Status:</b>			<b>Country:</b>	Canada
<b>Approval Years:</b>	2015		<b>Choice of Contact:</b>	CO_OFFICIAL
<b>Contam. Facility:</b>	No		<b>Co Admin:</b>	
<b>MHSW Facility:</b>	No		<b>Phone No. Admin:</b>	
<b>SIC Code:</b>	237990			
<b>SIC Description:</b>		OTHER HEAVY AND CIVIL ENGINEERING CONSTRUCTION		
<b>--Details--</b>				
<b>Waste Code:</b>		252		
<b>Waste Description:</b>		WASTE OILS & LUBRICANTS		
<a href="#">15</a>	1 of 1	179.8	<b>CANMAEX TRUCKING SYSTEMS INC</b> 7659 BRAMALEA RD BRAMPTON ON L6T 5V3	GEN
<b>Generator No.:</b>	ON8773631		<b>PO Box No.:</b>	
<b>Status:</b>			<b>Country:</b>	
<b>Approval Years:</b>	07,08		<b>Choice of Contact:</b>	
<b>Contam. Facility:</b>			<b>Co Admin:</b>	
<b>MHSW Facility:</b>			<b>Phone No. Admin:</b>	
<b>SIC Code:</b>	484110 484121 484122			
<b>SIC Description:</b>		General Freight Trucking Local, General Freight Trucking Long Distance Truck-Load, General Freight Trucking Long Distance Less Than Truck-Load		
<b>--Details--</b>				
<b>Waste Code:</b>		252		
<b>Waste Description:</b>		WASTE OILS & LUBRICANTS		
<a href="#">16</a>	1 of 14	179.8	<b>MASSIV DIE-FORM</b> 7655 BRAMALEA ROAD	GEN

**BRAMPTON ON L6T 4Y5**

<b>Generator No.:</b>	ON0206845	<b>PO Box No.:</b>
<b>Status:</b>		<b>Country:</b>
<b>Approval Years:</b>	2011	<b>Choice of Contact:</b>
<b>Contam. Facility:</b>		<b>Co Admin:</b>
<b>MHSW Facility:</b>		<b>Phone No. Admin:</b>
<b>SIC Code:</b>	333519	
<b>SIC Description:</b>	Other Metalworking Machinery Manufacturing	

**--Details--**

<b>Waste Code:</b>	252
<b>Waste Description:</b>	WASTE OILS & LUBRICANTS
<b>Waste Code:</b>	145
<b>Waste Description:</b>	PAINT/PIGMENT/COATING RESIDUES
<b>Waste Code:</b>	123
<b>Waste Description:</b>	ALKALINE PHOSPHATES
<b>Waste Code:</b>	265
<b>Waste Description:</b>	GRAPHIC ART WASTES
<b>Waste Code:</b>	263
<b>Waste Description:</b>	ORGANIC LABORATORY CHEMICALS
<b>Waste Code:</b>	331
<b>Waste Description:</b>	WASTE COMPRESSED GASES
<b>Waste Code:</b>	251
<b>Waste Description:</b>	OIL SKIMMINGS & SLUDGES
<b>Waste Code:</b>	253
<b>Waste Description:</b>	EMULSIFIED OILS
<b>Waste Code:</b>	211
<b>Waste Description:</b>	AROMATIC SOLVENTS
<b>Waste Code:</b>	221
<b>Waste Description:</b>	LIGHT FUELS
<b>Waste Code:</b>	212
<b>Waste Description:</b>	ALIPHATIC SOLVENTS
<b>Waste Code:</b>	121
<b>Waste Description:</b>	ALKALINE WASTES - HEAVY METALS
<b>Waste Code:</b>	268
<b>Waste Description:</b>	AMINES
<b>Waste Code:</b>	213
<b>Waste Description:</b>	PETROLEUM DISTILLATES
<b>Waste Code:</b>	232
<b>Waste Description:</b>	POLYMERIC RESINS
<b>Waste Code:</b>	233
<b>Waste Description:</b>	OTHER POLYMERIC WASTES
<b>Waste Code:</b>	146
<b>Waste Description:</b>	OTHER SPECIFIED INORGANICS
<b>Waste Code:</b>	112
<b>Waste Description:</b>	ACID WASTE - HEAVY METALS

<a href="#">16</a>	2 of 14	179.8	<b>MASSIV DIE-FORM 7655 BRAMALEA ROAD BRAMPTON ON L6T 4Y5</b>	<b>GEN</b>
--------------------	---------	-------	---	------------

<b>Generator No.:</b>	ON0206845	<b>PO Box No.:</b>
<b>Status:</b>		<b>Country:</b>
<b>Approval Years:</b>	92,93,97,98,99,00,01,02,03,04,05,06,07,08	<b>Choice of Contact:</b>
<b>Contam. Facility:</b>		<b>Co Admin:</b>
<b>MHSW Facility:</b>		<b>Phone No. Admin:</b>
<b>SIC Code:</b>	3253	
<b>SIC Description:</b>	VEH. STAMPINGS IND.	

**--Details--**

<b>Waste Code:</b>	268
<b>Waste Description:</b>	AMINES
<b>Waste Code:</b>	123
<b>Waste Description:</b>	ALKALINE PHOSPHATES
<b>Waste Code:</b>	146
<b>Waste Description:</b>	OTHER SPECIFIED INORGANICS
<b>Waste Code:</b>	211
<b>Waste Description:</b>	AROMATIC SOLVENTS
<b>Waste Code:</b>	212
<b>Waste Description:</b>	ALIPHATIC SOLVENTS
<b>Waste Code:</b>	233
<b>Waste Description:</b>	OTHER POLYMERIC WASTES
<b>Waste Code:</b>	263
<b>Waste Description:</b>	ORGANIC LABORATORY CHEMICALS
<b>Waste Code:</b>	265
<b>Waste Description:</b>	GRAPHIC ART WASTES
<b>Waste Code:</b>	112
<b>Waste Description:</b>	ACID WASTE - HEAVY METALS
<b>Waste Code:</b>	121
<b>Waste Description:</b>	ALKALINE WASTES - HEAVY METALS
<b>Waste Code:</b>	145
<b>Waste Description:</b>	PAINT/PIGMENT/COATING RESIDUES
<b>Waste Code:</b>	213
<b>Waste Description:</b>	PETROLEUM DISTILLATES
<b>Waste Code:</b>	221
<b>Waste Description:</b>	LIGHT FUELS
<b>Waste Code:</b>	232
<b>Waste Description:</b>	POLYMERIC RESINS
<b>Waste Code:</b>	251
<b>Waste Description:</b>	OIL SKIMMINGS & SLUDGES
<b>Waste Code:</b>	252
<b>Waste Description:</b>	WASTE OILS & LUBRICANTS
<b>Waste Code:</b>	253

Map Key	Number of Records	Elevation (m)	Site	DB
<b>Waste Description:</b>		EMULSIFIED OILS		
<b>Waste Code:</b>		331		
<b>Waste Description:</b>		WASTE COMPRESSED GASES		
<a href="#">16</a>	3 of 14	179.8	<b>UNI SEE &amp; USE ON0285600 L-TEC 39-014 GAS PRODUCTS 7655 BRAMALEA RD. BRAMPTON ON L6T 4Y5</b>	GEN
<b>Generator No.:</b>	ON0003804		<b>PO Box No.:</b>	
<b>Status:</b>			<b>Country:</b>	
<b>Approval Years:</b>	92,93		<b>Choice of Contact:</b>	
<b>Contam. Facility:</b>			<b>Co Admin:</b>	
<b>MHSW Facility:</b>			<b>Phone No. Admin:</b>	
<b>SIC Code:</b>	0009			
<b>SIC Description:</b>	*** ERROR RECORD ***			
<a href="#">16</a>	4 of 14	179.8	<b>BRAMCOR MANUFACTURING 7655 BRAMALEA RD. BRAMPTON ON L6T 4Y5</b>	GEN
<b>Generator No.:</b>	ON0883300		<b>PO Box No.:</b>	
<b>Status:</b>			<b>Country:</b>	
<b>Approval Years:</b>	90		<b>Choice of Contact:</b>	
<b>Contam. Facility:</b>			<b>Co Admin:</b>	
<b>MHSW Facility:</b>			<b>Phone No. Admin:</b>	
<b>SIC Code:</b>	3259			
<b>SIC Description:</b>	OTHER VEHICLE ACCES.			
<b>--Details--</b>				
<b>Waste Code:</b>	232			
<b>Waste Description:</b>	POLYMERIC RESINS			
<b>Waste Code:</b>	252			
<b>Waste Description:</b>	WASTE OILS & LUBRICANTS			
<b>Waste Code:</b>	213			
<b>Waste Description:</b>	PETROLEUM DISTILLATES			
<a href="#">16</a>	5 of 14	179.8	<b>MASSIV DIE-FORM 7655 BRAMALEA ROAD BRAMPTON ON L6T 4Y5</b>	GEN
<b>Generator No.:</b>	ON0206845		<b>PO Box No.:</b>	
<b>Status:</b>			<b>Country:</b>	
<b>Approval Years:</b>	2012		<b>Choice of Contact:</b>	
<b>Contam. Facility:</b>			<b>Co Admin:</b>	
<b>MHSW Facility:</b>			<b>Phone No. Admin:</b>	
<b>SIC Code:</b>	333519			
<b>SIC Description:</b>	Other Metalworking Machinery Manufacturing			
<b>--Details--</b>				
<b>Waste Code:</b>	212			
<b>Waste Description:</b>	ALIPHATIC SOLVENTS			
<b>Waste Code:</b>	232			
<b>Waste Description:</b>	POLYMERIC RESINS			

<b>Map Key</b>	<b>Number of Records</b>	<b>Elevation (m)</b>	<b>Site</b>	<b>DB</b>
<b>Waste Code:</b>		146		
<b>Waste Description:</b>			OTHER SPECIFIED INORGANICS	
<b>Waste Code:</b>		251		
<b>Waste Description:</b>			OIL SKIMMINGS & SLUDGES	
<b>Waste Code:</b>		121		
<b>Waste Description:</b>			ALKALINE WASTES - HEAVY METALS	
<b>Waste Code:</b>		263		
<b>Waste Description:</b>			ORGANIC LABORATORY CHEMICALS	
<b>Waste Code:</b>		123		
<b>Waste Description:</b>			ALKALINE PHOSPHATES	
<b>Waste Code:</b>		221		
<b>Waste Description:</b>			LIGHT FUELS	
<b>Waste Code:</b>		265		
<b>Waste Description:</b>			GRAPHIC ART WASTES	
<b>Waste Code:</b>		331		
<b>Waste Description:</b>			WASTE COMPRESSED GASES	
<b>Waste Code:</b>		145		
<b>Waste Description:</b>			PAINT/PIGMENT/COATING RESIDUES	
<b>Waste Code:</b>		268		
<b>Waste Description:</b>			AMINES	
<b>Waste Code:</b>		253		
<b>Waste Description:</b>			EMULSIFIED OILS	
<b>Waste Code:</b>		213		
<b>Waste Description:</b>			PETROLEUM DISTILLATES	
<b>Waste Code:</b>		112		
<b>Waste Description:</b>			ACID WASTE - HEAVY METALS	
<b>Waste Code:</b>		233		
<b>Waste Description:</b>			OTHER POLYMERIC WASTES	
<b>Waste Code:</b>		252		
<b>Waste Description:</b>			WASTE OILS & LUBRICANTS	
<b>Waste Code:</b>		211		
<b>Waste Description:</b>			AROMATIC SOLVENTS	

[16](#)

6 of 14

179.8

**BRAMCOR (OUT OF BUSINESS) 06-255**  
**7655 BRAMALEA RD.**  
**BRAMPTON ON L6T 4Y5**

**GEN**

<b>Generator No.:</b>	ON0883300	<b>PO Box No.:</b>	
<b>Status:</b>		<b>Country:</b>	
<b>Approval Years:</b>	92,93,94,95,96,97,98	<b>Choice of Contact:</b>	
<b>Contam. Facility:</b>		<b>Co Admin:</b>	
<b>MHSW Facility:</b>		<b>Phone No. Admin:</b>	
<b>SIC Code:</b>	3259		
<b>SIC Description:</b>	OTHER VEHICLE ACCES.		

**--Details--**

**Waste Code:** 213  
**Waste Description:** PETROLEUM DISTILLATES

Map Key	Number of Records	Elevation (m)	Site	DB
<b>Waste Code:</b> 232 <b>Waste Description:</b> POLYMERIC RESINS				
<b>Waste Code:</b> 252 <b>Waste Description:</b> WASTE OILS & LUBRICANTS				
<a href="#">16</a>	7 of 14	179.8	<b>ZF GETRIEBE GMBH 7655 BRAMALEA ROAD BRAMPTON ON L6T 4Y5</b>	GEN
<b>Generator No.:</b>	ON0964700		<b>PO Box No.:</b>	
<b>Status:</b>			<b>Country:</b>	
<b>Approval Years:</b>	86,87,88,89,90		<b>Choice of Contact:</b>	
<b>Contam. Facility:</b>			<b>Co Admin:</b>	
<b>MHSW Facility:</b>			<b>Phone No. Admin:</b>	
<b>SIC Code:</b>	0000			
<b>SIC Description:</b>	*** NOT DEFINED ***			
<b>--Details--</b>				
<b>Waste Code:</b>	213			
<b>Waste Description:</b>	PETROLEUM DISTILLATES			
<a href="#">16</a>	8 of 14	179.8	<b>MASSIV DIE-FORM 7655 BRAMALEA ROAD BRAMPTON ON L6T 4Y5</b>	GEN
<b>Generator No.:</b>	ON0206845		<b>PO Box No.:</b>	
<b>Status:</b>			<b>Country:</b>	
<b>Approval Years:</b>	2010		<b>Choice of Contact:</b>	
<b>Contam. Facility:</b>			<b>Co Admin:</b>	
<b>MHSW Facility:</b>			<b>Phone No. Admin:</b>	
<b>SIC Code:</b>	333519			
<b>SIC Description:</b>	Other Metalworking Machinery Manufacturing			
<b>--Details--</b>				
<b>Waste Code:</b>	121			
<b>Waste Description:</b>	ALKALINE WASTES - HEAVY METALS			
<b>Waste Code:</b>	232			
<b>Waste Description:</b>	POLYMERIC RESINS			
<b>Waste Code:</b>	263			
<b>Waste Description:</b>	ORGANIC LABORATORY CHEMICALS			
<b>Waste Code:</b>	252			
<b>Waste Description:</b>	WASTE OILS & LUBRICANTS			
<b>Waste Code:</b>	146			
<b>Waste Description:</b>	OTHER SPECIFIED INORGANICS			
<b>Waste Code:</b>	265			
<b>Waste Description:</b>	GRAPHIC ART WASTES			
<b>Waste Code:</b>	251			
<b>Waste Description:</b>	OIL SKIMMINGS & SLUDGES			
<b>Waste Code:</b>	268			
<b>Waste Description:</b>	AMINES			

<b>Map Key</b>	<b>Number of Records</b>	<b>Elevation (m)</b>	<b>Site</b>	<b>DB</b>
<b>Waste Code:</b>		253		
<b>Waste Description:</b>		EMULSIFIED OILS		
<b>Waste Code:</b>		211		
<b>Waste Description:</b>		AROMATIC SOLVENTS		
<b>Waste Code:</b>		331		
<b>Waste Description:</b>		WASTE COMPRESSED GASES		
<b>Waste Code:</b>		212		
<b>Waste Description:</b>		ALIPHATIC SOLVENTS		
<b>Waste Code:</b>		145		
<b>Waste Description:</b>		PAINT/PIGMENT/COATING RESIDUES		
<b>Waste Code:</b>		233		
<b>Waste Description:</b>		OTHER POLYMERIC WASTES		
<b>Waste Code:</b>		213		
<b>Waste Description:</b>		PETROLEUM DISTILLATES		
<b>Waste Code:</b>		112		
<b>Waste Description:</b>		ACID WASTE - HEAVY METALS		
<b>Waste Code:</b>		221		
<b>Waste Description:</b>		LIGHT FUELS		
<b>Waste Code:</b>		123		
<b>Waste Description:</b>		ALKALINE PHOSPHATES		

<a href="#">16</a>	9 of 14	179.8	<b>MASSIV DIE-FORM 7655 BRAMALEA ROAD BRAMPTON ON</b>	<b>GEN</b>
--------------------	---------	-------	---	------------

<b>Generator No.:</b>	ON0206845	<b>PO Box No.:</b>	
<b>Status:</b>		<b>Country:</b>	
<b>Approval Years:</b>	2013	<b>Choice of Contact:</b>	
<b>Contam. Facility:</b>		<b>Co Admin:</b>	
<b>MHSW Facility:</b>		<b>Phone No. Admin:</b>	
<b>SIC Code:</b>	333519		
<b>SIC Description:</b>	OTHER METALWORKING MACHINERY MANUFACTURING		

**--Details--**

<b>Waste Code:</b>	251
<b>Waste Description:</b>	OIL SKIMMINGS & SLUDGES
<b>Waste Code:</b>	268
<b>Waste Description:</b>	AMINES
<b>Waste Code:</b>	146
<b>Waste Description:</b>	OTHER SPECIFIED INORGANICS
<b>Waste Code:</b>	252
<b>Waste Description:</b>	WASTE OILS & LUBRICANTS
<b>Waste Code:</b>	263
<b>Waste Description:</b>	ORGANIC LABORATORY CHEMICALS
<b>Waste Code:</b>	233
<b>Waste Description:</b>	OTHER POLYMERIC WASTES
<b>Waste Code:</b>	112
<b>Waste Description:</b>	ACID WASTE - HEAVY METALS

<b>Map Key</b>	<b>Number of Records</b>	<b>Elevation (m)</b>	<b>Site</b>	<b>DB</b>
<b>Waste Code:</b>		145		
<b>Waste Description:</b>		PAINT/PIGMENT/COATING RESIDUES		
<b>Waste Code:</b>		265		
<b>Waste Description:</b>		GRAPHIC ART WASTES		
<b>Waste Code:</b>		221		
<b>Waste Description:</b>		LIGHT FUELS		
<b>Waste Code:</b>		123		
<b>Waste Description:</b>		ALKALINE PHOSPHATES		
<b>Waste Code:</b>		253		
<b>Waste Description:</b>		EMULSIFIED OILS		
<b>Waste Code:</b>		331		
<b>Waste Description:</b>		WASTE COMPRESSED GASES		
<b>Waste Code:</b>		211		
<b>Waste Description:</b>		AROMATIC SOLVENTS		
<b>Waste Code:</b>		212		
<b>Waste Description:</b>		ALIPHATIC SOLVENTS		
<b>Waste Code:</b>		121		
<b>Waste Description:</b>		ALKALINE WASTES - HEAVY METALS		
<b>Waste Code:</b>		232		
<b>Waste Description:</b>		POLYMERIC RESINS		
<b>Waste Code:</b>		213		
<b>Waste Description:</b>		PETROLEUM DISTILLATES		

<b>16</b>	<b>10 of 14</b>	<b>179.8</b>	<b>MASSIV DIE-FORM 7655 BRAMALEA ROAD BRAMPTON ON L6T 4Y5</b>	<b>GEN</b>
<b>Generator No.:</b>	ON0206845		<b>PO Box No.:</b>	
<b>Status:</b>			<b>Country:</b>	
<b>Approval Years:</b>	2009		<b>Choice of Contact:</b>	
<b>Contam. Facility:</b>			<b>Co Admin:</b>	
<b>MHSW Facility:</b>			<b>Phone No. Admin:</b>	
<b>SIC Code:</b>	333519			
<b>SIC Description:</b>	Other Metalworking Machinery Manufacturing			
<b>--Details--</b>				
<b>Waste Code:</b>	112			
<b>Waste Description:</b>	ACID WASTE - HEAVY METALS			
<b>Waste Code:</b>	121			
<b>Waste Description:</b>	ALKALINE WASTES - HEAVY METALS			
<b>Waste Code:</b>	123			
<b>Waste Description:</b>	ALKALINE PHOSPHATES			
<b>Waste Code:</b>	145			
<b>Waste Description:</b>	PAINT/PIGMENT/COATING RESIDUES			
<b>Waste Code:</b>	146			
<b>Waste Description:</b>	OTHER SPECIFIED INORGANICS			
<b>Waste Code:</b>	211			



Map Key	Number of Records	Elevation (m)	Site	DB
<hr/>				
<b>Waste Description:</b>		AROMATIC SOLVENTS		
<b>Waste Code:</b>		212		
<b>Waste Description:</b>		ALIPHATIC SOLVENTS		
<b>Waste Code:</b>		213		
<b>Waste Description:</b>		PETROLEUM DISTILLATES		
<b>Waste Code:</b>		221		
<b>Waste Description:</b>		LIGHT FUELS		
<b>Waste Code:</b>		232		
<b>Waste Description:</b>		POLYMERIC RESINS		
<b>Waste Code:</b>		233		
<b>Waste Description:</b>		OTHER POLYMERIC WASTES		
<b>Waste Code:</b>		251		
<b>Waste Description:</b>		OIL SKIMMINGS & SLUDGES		
<b>Waste Code:</b>		252		
<b>Waste Description:</b>		WASTE OILS & LUBRICANTS		
<b>Waste Code:</b>		253		
<b>Waste Description:</b>		EMULSIFIED OILS		
<b>Waste Code:</b>		263		
<b>Waste Description:</b>		ORGANIC LABORATORY CHEMICALS		
<b>Waste Code:</b>		265		
<b>Waste Description:</b>		GRAPHIC ART WASTES		
<b>Waste Code:</b>		268		
<b>Waste Description:</b>		AMINES		
<b>Waste Code:</b>		331		
<b>Waste Description:</b>		WASTE COMPRESSED GASES		
<hr/>				
<a href="#">16</a>	11 of 14	179.8	<b>FUJIMA INTERNATIONAL DIV. OF COSMA INT. (MAGNA INTERNATIONAL 7655 BRAMALEA RD. BRAMPTON ON L6T 4Y5</b>	<b>GEN</b>
<b>Generator No.:</b>	ON0206845		<b>PO Box No.:</b>	
<b>Status:</b>			<b>Country:</b>	
<b>Approval Years:</b>	86,87,88,89,90		<b>Choice of Contact:</b>	
<b>Contam. Facility:</b>			<b>Co Admin:</b>	
<b>MHSW Facility:</b>			<b>Phone No. Admin:</b>	
<b>SIC Code:</b>	3231			
<b>SIC Description:</b>		MOTOR VEHICLE IND.		
<b>--Details--</b>				
<b>Waste Code:</b>		213		
<b>Waste Description:</b>		PETROLEUM DISTILLATES		
<b>Waste Code:</b>		252		
<b>Waste Description:</b>		WASTE OILS & LUBRICANTS		
<hr/>				
<a href="#">16</a>	12 of 14	179.8	<b>ZF GETRIEBE GMBH 7655 BRAMALEA ROAD BRAMPTON ON L6T 4Y5</b>	<b>GEN</b>

Map Key	Number of Records	Elevation (m)	Site	DB
<b>Generator No.:</b>	ON0964700			
<b>Status:</b>				
<b>Approval Years:</b>	92,93,94,95,96,97,98			
<b>Contam. Facility:</b>				
<b>MHSW Facility:</b>				
<b>SIC Code:</b>	9949			
<b>SIC Description:</b>		OTHER REPAIR SERV.		
<b>--Details--</b>				
<b>Waste Code:</b>		213		
<b>Waste Description:</b>		PETROLEUM DISTILLATES		

<a href="#">16</a>	13 of 14	179.8	<b>MASSIV DIE-FORM 7655 BRAMALEA ROAD BRAMPTON ON L6T 4Y5</b>	15-309	<b>GEN</b>
<b>Generator No.:</b>	ON0206845				
<b>Status:</b>					
<b>Approval Years:</b>	94,95,96				
<b>Contam. Facility:</b>					
<b>MHSW Facility:</b>					
<b>SIC Code:</b>	3253				
<b>SIC Description:</b>		VEH. STAMPINGS IND.			
<b>--Details--</b>					
<b>Waste Code:</b>		213			
<b>Waste Description:</b>		PETROLEUM DISTILLATES			
<b>Waste Code:</b>		221			
<b>Waste Description:</b>		LIGHT FUELS			
<b>Waste Code:</b>		232			
<b>Waste Description:</b>		POLYMERIC RESINS			
<b>Waste Code:</b>		251			
<b>Waste Description:</b>		OIL SKIMMINGS & SLUDGES			
<b>Waste Code:</b>		252			
<b>Waste Description:</b>		WASTE OILS & LUBRICANTS			
<b>Waste Code:</b>		253			
<b>Waste Description:</b>		EMULSIFIED OILS			

<a href="#">16</a>	14 of 14	179.8	<b>BRAMCOR MANUFACTURING 7655 BRAMALEA RD. BRAMPTON ON L6T 4Y5</b>		<b>GEN</b>
<b>Generator No.:</b>	ON0883300				
<b>Status:</b>					
<b>Approval Years:</b>	86,87,88,89				
<b>Contam. Facility:</b>					
<b>MHSW Facility:</b>					
<b>SIC Code:</b>	3259				
<b>SIC Description:</b>		OTHER VEHICLE ACCES.			
<b>--Details--</b>					
<b>Waste Code:</b>		213			
<b>Waste Description:</b>		PETROLEUM DISTILLATES			

<b>Map Key</b>	<b>Number of Records</b>	<b>Elevation (m)</b>	<b>Site</b>	<b>DB</b>
<b>Waste Code:</b>		232		
<b>Waste Description:</b>		POLYMERIC RESINS		
<b>Waste Code:</b>		252		
<b>Waste Description:</b>		WASTE OILS & LUBRICANTS		
<a href="#"><u>17</u></a>	1 of 1	189.7	<b>7660 BRAMLEA RD., BRAMPTON BRAMPTON ON</b>	<b>WDS</b>
<b>Certificate No.:</b>		A680007		
<b>EBR Registry No.:</b>				
<b>Mobile Unit Certificate No.:</b>				
<b>Issue Date:</b>		07/05/1999		
<b>Input Date:</b>		7/9/99		
<b>Date Received:</b>		6/3/99		
<b>Refresh Date:</b>				
<b>Full Address:</b>				
<b>Status:</b>		Revoked		
<b>Application Status:</b>				
<b>SWP Area Name:</b>				
<b>Waste Class:</b>				
<b>Waste Code:</b>				
<b>Waste Type:</b>				
<b>Waste Type Other:</b>		No		
<b>Waste Description:</b>				
<b>Facility Type:</b>		Processing		
<b>Record Type:</b>				
<b>Project Type:</b>				
<b>Approval Type:</b>				
<b>Other Approvals/Permits:</b>				
<b>Approval Description:</b>				
<b>Total Area (ha):</b>		0		
<b>Landfill Capacity (m³):</b>		0		
<b>Landfill Monitoring:</b>				
<b>Landfill Control Type:</b>				
<b>Est. Closure Date:</b>				
<b>Transfer Area (ha):</b>		0		
<b>Transfer Capacity (m³):</b>		0		
<b>Transfer Sites Certificate No.:</b>				
<b>Incinerator Area (ha):</b>		0		
<b>Incinerator Capacity (t):</b>		0		
<b>Processing Area (m³):</b>		0		
<b>Processing Capacity (m³/d):</b>		0		
<b>Processing Volume (m³):</b>		0		
<b>Processing Feed (m³):</b>		0		
<b>Mobile Capacity:</b>		0		
<b>Mobile Units:</b>				
<b>Mobile Description:</b>				
<b>Proponent:</b>		BRAMPTON BIO CONVERSION INC.		
<b>Proponent Address:</b>		7660 BRAMLEA ROAD		
<b>Proponent City:</b>		BRAMPTON, ONTARIO		
<b>Proponent Postal:</b>				
<b>Proponent Phone:</b>				
<b>Proponent County/District:</b>				
<b>Site Concession:</b>				
<b>Site Lot:</b>				
<b>Site Region/County:</b>		HALTON-PEEL		
<b>Site Closing Description:</b>				
<b>Municipalities Served:</b>				
<b>MOE District:</b>				
<b>District Office:</b>		Halton-Peel		
<b>Latitude:</b>				
<b>Longitude:</b>				

Map Key	Number of Records	Elevation (m)	Site	DB
<b>Project Description:</b>				
<b>Serial Link:</b>		680007		
<b>Link Source:</b>				
<b>PDF Link:</b>				
<b>PDF URL:</b>				
<a href="#">18</a>	1 of 1	182.5	<b>Collins &amp; Aikman Automotive Canada Company</b> 7657 Bramalea Road Brampton ON L6T 5V3	GEN
<b>Generator No.:</b>	ON5958710		<b>PO Box No.:</b>	
<b>Status:</b>			<b>Country:</b>	
<b>Approval Years:</b>	03,04,06		<b>Choice of Contact:</b>	
<b>Contam. Facility:</b>			<b>Co Admin:</b>	
<b>MHSW Facility:</b>			<b>Phone No. Admin:</b>	
<b>SIC Code:</b>				
<b>SIC Description:</b>				
<b>--Details--</b>				
<b>Waste Code:</b>	251			
<b>Waste Description:</b>	OIL SKIMMINGS & SLUDGES			
<b>Waste Code:</b>	252			
<b>Waste Description:</b>	WASTE OILS & LUBRICANTS			
<b>Waste Code:</b>	312			
<b>Waste Description:</b>	PATHOLOGICAL WASTES			
<a href="#">19</a>	1 of 5	184.7	<b>Algonquin Power Energy From Waste Inc.</b> 7656 Bramalea Road Brampton ON L6T 5M5	GEN
<b>Generator No.:</b>	ON1488200		<b>PO Box No.:</b>	
<b>Status:</b>			<b>Country:</b>	Canada
<b>Approval Years:</b>	2014		<b>Choice of Contact:</b>	CO_OFFICIAL
<b>Contam. Facility:</b>	No		<b>Co Admin:</b>	Virgil Fonseca
<b>MHSW Facility:</b>	No		<b>Phone No. Admin:</b>	9057912777 Ext.231
<b>SIC Code:</b>	562210, 221119			
<b>SIC Description:</b>	WASTE TREATMENT AND DISPOSAL, 221119			
<b>--Details--</b>				
<b>Waste Code:</b>	252			
<b>Waste Description:</b>	WASTE OILS & LUBRICANTS			
<b>Waste Code:</b>	146			
<b>Waste Description:</b>	OTHER SPECIFIED INORGANICS			
<b>Waste Code:</b>	213			
<b>Waste Description:</b>	PETROLEUM DISTILLATES			
<b>Waste Code:</b>	123			
<b>Waste Description:</b>	ALKALINE PHOSPHATES			
<a href="#">19</a>	2 of 5	184.7	<b>Emerald Energy from Waste Inc.</b> 7656 Bramalea Road Brampton ON L6T 5M5	GEN
<b>Generator No.:</b>	ON6543462		<b>PO Box No.:</b>	

Map Key	Number of Records	Elevation (m)	Site	DB
---------	-------------------	---------------	------	----

<b>Status:</b>			<b>Country:</b>	Canada
<b>Approval Years:</b>	2014		<b>Choice of Contact:</b>	CO_ADMIN
<b>Contam. Facility:</b>	No		<b>Co Admin:</b>	Frank Amaral
<b>MHSW Facility:</b>	No		<b>Phone No. Admin:</b>	905-791-2777 Ext.227
<b>SIC Code:</b>	221119			
<b>SIC Description:</b>		221119		

**--Details--**

<b>Waste Code:</b>	213	
<b>Waste Description:</b>	PETROLEUM DISTILLATES	
<b>Waste Code:</b>	123	
<b>Waste Description:</b>	ALKALINE PHOSPHATES	
<b>Waste Code:</b>	252	
<b>Waste Description:</b>	WASTE OILS & LUBRICANTS	
<b>Waste Code:</b>	146	
<b>Waste Description:</b>	OTHER SPECIFIED INORGANICS	

<u>19</u>	3 of 5	184.7	<b>Emerald Energy from Waste Inc.</b> 7656 Bramalea Road Brampton ON L6T 5M5	GEN
-----------	--------	-------	--	-----

<b>Generator No.:</b>	ON6543462		<b>PO Box No.:</b>	
<b>Status:</b>			<b>Country:</b>	Canada
<b>Approval Years:</b>	2015		<b>Choice of Contact:</b>	CO_ADMIN
<b>Contam. Facility:</b>	No		<b>Co Admin:</b>	Frank Amaral
<b>MHSW Facility:</b>	No		<b>Phone No. Admin:</b>	905-791-2777 Ext.227
<b>SIC Code:</b>	221119			
<b>SIC Description:</b>		221119		

**--Details--**

<b>Waste Code:</b>	213	
<b>Waste Description:</b>	PETROLEUM DISTILLATES	
<b>Waste Code:</b>	146	
<b>Waste Description:</b>	OTHER SPECIFIED INORGANICS	
<b>Waste Code:</b>	252	
<b>Waste Description:</b>	WASTE OILS & LUBRICANTS	
<b>Waste Code:</b>	123	
<b>Waste Description:</b>	ALKALINE PHOSPHATES	

<u>19</u>	4 of 5	184.7	<b>Emerald Energy from Waste Inc.</b> 7656 Bramalea Road Brampton ON L6T 5M5	GEN
-----------	--------	-------	--	-----

<b>Generator No.:</b>	ON6543462		<b>PO Box No.:</b>	
<b>Status:</b>			<b>Country:</b>	Canada
<b>Approval Years:</b>	2016		<b>Choice of Contact:</b>	CO_ADMIN
<b>Contam. Facility:</b>	No		<b>Co Admin:</b>	Frank Amaral
<b>MHSW Facility:</b>	No		<b>Phone No. Admin:</b>	905-791-2777 Ext.227
<b>SIC Code:</b>	221119			
<b>SIC Description:</b>		221119		

**--Details--**

<b>Waste Code:</b>	213	
--------------------	-----	--

Map Key	Number of Records	Elevation (m)	Site	DB
<b>Waste Description:</b>			PETROLEUM DISTILLATES	
<b>Waste Code:</b>		123		
<b>Waste Description:</b>			ALKALINE PHOSPHATES	
<b>Waste Code:</b>		331		
<b>Waste Description:</b>			WASTE COMPRESSED GASES	
<b>Waste Code:</b>		252		
<b>Waste Description:</b>			WASTE OILS & LUBRICANTS	
<b>Waste Code:</b>		146		
<b>Waste Description:</b>			OTHER SPECIFIED INORGANICS	

<a href="#">19</a>	5 of 5	184.7	<b>Emerald Energy from Waste Inc.</b> 7656 Bramalea Road Brampton ON L6T 5M5	GEN
<b>Generator No.:</b>	ON6543462		<b>PO Box No.:</b>	
<b>Status:</b>	Registered		<b>Country:</b>	Canada
<b>Approval Years:</b>	As of Jun 2017		<b>Choice of Contact:</b>	
<b>Contam. Facility:</b>			<b>Co Admin:</b>	
<b>MHSW Facility:</b>			<b>Phone No. Admin:</b>	
<b>SIC Code:</b>				
<b>SIC Description:</b>				
<b>--Details--</b>				
<b>Waste Code:</b>	331 I			
<b>Waste Description:</b>			Waste compressed gases including cylinders	
<b>Waste Code:</b>	146 T			
<b>Waste Description:</b>			Other specified inorganic sludges, slurries or solids	
<b>Waste Code:</b>	252 L			
<b>Waste Description:</b>			Waste crankcase oils and lubricants	
<b>Waste Code:</b>	146 L			
<b>Waste Description:</b>			Other specified inorganic sludges, slurries or solids	
<b>Waste Code:</b>	213 T			
<b>Waste Description:</b>			Petroleum distillates	
<b>Waste Code:</b>	123 C			
<b>Waste Description:</b>			Alkaline phosphates	

<a href="#">20</a>	1 of 1	184.5	<b>PEEL RESOURCE RECOVERY INC.</b>  BRAMPTON ON	WDS
<b>Certificate No.:</b>	A220216			
<b>EBR Registry No.:</b>				
<b>Mobile Unit Certificate No.:</b>				
<b>Issue Date:</b>	05/25/1990			
<b>Input Date:</b>	3/7/94			
<b>Date Received:</b>	5/25/89			
<b>Refresh Date:</b>				
<b>Full Address:</b>				
<b>Status:</b>	Approved			
<b>Application Status:</b>				
<b>SWP Area Name:</b>				
<b>Waste Class:</b>				

<b>Map Key</b>	<b>Number of Records</b>	<b>Elevation (m)</b>	<b>Site</b>	<b>DB</b>
<b>Waste Code:</b>				
<b>Waste Type:</b> domestic, commercial, non-hazardous solid-industrial				
<b>Waste Type Other:</b> No				
<b>Waste Description:</b> domestic 364 Cu. metres, commercial 364 tonnes, non- hazardous solid 364 tonnes. number of days/year the site is open 365 days.				
<b>Facility Type:</b> Incinerator				
<b>Record Type:</b>				
<b>Project Type:</b>				
<b>Approval Type:</b>				
<b>Other Approvals/Permits:</b>				
<b>Approval Description:</b>				
<b>Total Area (ha):</b> 0				
<b>Landfill Capacity (m³):</b> 0				
<b>Landfill Monitoring:</b>				
<b>Landfill Control Type:</b>				
<b>Est. Closure Date:</b>				
<b>Transfer Area (ha):</b> 0				
<b>Transfer Capacity (m³):</b> 0				
<b>Transfer Sites Certificate No.:</b>				
<b>Incinerator Area (ha):</b> 0				
<b>Incinerator Capacity (t):</b> 0				
<b>Processing Area (m³):</b> 6.27				
<b>Processing Capacity (m³/d):</b> 0				
<b>Processing Volume (m³):</b> 0				
<b>Processing Feed (m³):</b> 0				
<b>Mobile Capacity:</b> 0				
<b>Mobile Units:</b>				
<b>Mobile Description:</b>				
<b>Proponent:</b> PEEL RESOURCE RECOVERY INC.				
<b>Proponent Address:</b> 7700 HURONTARIO ST., SUITE 402				
<b>Proponent City:</b> BRAMPTON, ONTARIO				
<b>Proponent Postal:</b> L6V-3N2				
<b>Proponent Phone:</b>				
<b>Proponent County/District:</b>				
<b>Site Concession:</b> 4, EHS				
<b>Site Lot:</b> PART OF LOT 14				
<b>Site Region/County:</b>				
<b>Site Closing Description:</b> there are 28 conditions and there is also the schedule "A"				
<b>Municipalities Served:</b> population: Regional Municipality of Peel. Data taken from application dated: 06/08/1988				
<b>MOE District:</b>				
<b>District Office:</b> Halton-Peel				
<b>Latitude:</b>				
<b>Longitude:</b>				
<b>Project Description:</b>				
<b>Serial Link:</b> 220216				
<b>Link Source:</b>				
<b>PDF Link:</b>				
<b>PDF URL:</b>				

[21](#)

1 of 22

184.5

**PEEL RESOURCES RECOVERY INC ATTN VICE PRESIDENT  
7656 BRAMALEA RD  
BRAMPTON ON L6T 5M5**

FST

<b>Instance No:</b>	11104049
<b>Cont Name:</b>	
<b>Instance Type:</b>	FS Liquid Fuel Tank
<b>Fuel Type:</b>	Diesel
<b>Status:</b>	Active
<b>Capacity:</b>	22730
<b>Tank Material:</b>	Fiberglass (FRP)
<b>Corrosion Protection:</b>	Fiberglass
<b>Tank Type:</b>	Single Wall UST
<b>Install Year:</b>	1991
<b>Parent Facility Type:</b>	Fuels Safety Private Fuel Outlet - Self Serve

Map Key	Number of Records	Elevation (m)	Site	DB
<b>Facility Type:</b>		FS Liquid Fuel Tank		
<a href="#">21</a>	2 of 22	184.5	<b>PEEL RESOURCES RECOVERY INC ATTN VICE PRESIDENT 7656 BRAMALEA RD BRAMPTON ON L6T 5M5</b>	<b>FSTH</b>
<b>License Issue Date:</b>	1/30/1992			
<b>Tank Status:</b>	Licensed			
<b>Tank Status As Of:</b>	August 2007			
<b>Operation Type:</b>	Private Fuel Outlet			
<b>Facility Type:</b>	Gasoline Station - Self Serve			
<b>--Details--</b>				
<b>Status:</b>	Active			
<b>Year of Installation:</b>	1991			
<b>Corrosion Protection:</b>				
<b>Capacity:</b>	22730			
<b>Tank Fuel Type:</b>	Liquid Fuel Single Wall UST - Diesel			
<a href="#">21</a>	3 of 22	184.5	<b>PEEL RESOURCES RECOVERY INC ATTN VICE PRESIDENT 7656 BRAMALEA RD BRAMPTON ON L6T 5M5</b>	<b>FSTH</b>
<b>License Issue Date:</b>	1/30/1992			
<b>Tank Status:</b>	Licensed			
<b>Tank Status As Of:</b>	December 2008			
<b>Operation Type:</b>	Private Fuel Outlet			
<b>Facility Type:</b>	Gasoline Station - Self Serve			
<b>--Details--</b>				
<b>Status:</b>	Active			
<b>Year of Installation:</b>	1991			
<b>Corrosion Protection:</b>				
<b>Capacity:</b>	22730			
<b>Tank Fuel Type:</b>	Liquid Fuel Single Wall UST - Diesel			
<a href="#">21</a>	4 of 22	184.5	<b>Algonquin Power Energy From Waste Inc. 7656 Bramalea Raod Brampton ON L6T 5M5</b>	<b>GEN</b>
<b>Generator No.:</b>	ON1488200		<b>PO Box No.:</b>	
<b>Status:</b>			<b>Country:</b>	
<b>Approval Years:</b>	2009		<b>Choice of Contact:</b>	
<b>Contam. Facility:</b>			<b>Co Admin:</b>	
<b>MHSW Facility:</b>			<b>Phone No. Admin:</b>	
<b>SIC Code:</b>	562210, 221119			
<b>SIC Description:</b>	Waste Treatment and Disposal, Other Electric Power Generation			
<b>--Details--</b>				
<b>Waste Code:</b>	146			
<b>Waste Description:</b>	OTHER SPECIFIED INORGANICS			
<b>Waste Code:</b>	213			
<b>Waste Description:</b>	PETROLEUM DISTILLATES			
<b>Waste Code:</b>	252			
<b>Waste Description:</b>	WASTE OILS & LUBRICANTS			



Map Key	Number of Records	Elevation (m)	Site	DB
<a href="#">21</a>	5 of 22	184.5	<b>KMS PEEL INC.</b> 7656 Bramalea Raod Brampton ON L6T 5M5	GEN
<b>Generator No.:</b>	ON1488200		<b>PO Box No.:</b>	
<b>Status:</b>			<b>Country:</b>	
<b>Approval Years:</b>	02		<b>Choice of Contact:</b>	
<b>Contam. Facility:</b>			<b>Co Admin:</b>	
<b>MHSW Facility:</b>			<b>Phone No. Admin:</b>	
<b>SIC Code:</b>				
<b>SIC Description:</b>				
<b>--Details--</b>				
<b>Waste Code:</b>	146			
<b>Waste Description:</b>	OTHER SPECIFIED INORGANICS			
<b>Waste Code:</b>	213			
<b>Waste Description:</b>	PETROLEUM DISTILLATES			
<b>Waste Code:</b>	252			
<b>Waste Description:</b>	WASTE OILS & LUBRICANTS			
<a href="#">21</a>	6 of 22	184.5	<b>Algonquin Power Energy From Waste Inc.</b> 7656 Bramalea Raod Brampton ON L6T 5M5	GEN
<b>Generator No.:</b>	ON1488200		<b>PO Box No.:</b>	
<b>Status:</b>			<b>Country:</b>	
<b>Approval Years:</b>	2012		<b>Choice of Contact:</b>	
<b>Contam. Facility:</b>			<b>Co Admin:</b>	
<b>MHSW Facility:</b>			<b>Phone No. Admin:</b>	
<b>SIC Code:</b>	562210, 221119			
<b>SIC Description:</b>	Waste Treatment and Disposal, Other Electric Power Generation			
<b>--Details--</b>				
<b>Waste Code:</b>	252			
<b>Waste Description:</b>	WASTE OILS & LUBRICANTS			
<b>Waste Code:</b>	146			
<b>Waste Description:</b>	OTHER SPECIFIED INORGANICS			
<b>Waste Code:</b>	123			
<b>Waste Description:</b>	ALKALINE PHOSPHATES			
<b>Waste Code:</b>	213			
<b>Waste Description:</b>	PETROLEUM DISTILLATES			
<a href="#">21</a>	7 of 22	184.5	<b>KMS PEEL INC.</b> 7656 BRAMALEA ROAD BRAMPTON ON L6T 5M5	GEN
<b>Generator No.:</b>	ON1488200		<b>PO Box No.:</b>	
<b>Status:</b>			<b>Country:</b>	
<b>Approval Years:</b>	97,98,99,00,01		<b>Choice of Contact:</b>	
<b>Contam. Facility:</b>			<b>Co Admin:</b>	
<b>MHSW Facility:</b>			<b>Phone No. Admin:</b>	
<b>SIC Code:</b>	4911			

Map Key	Number of Records	Elevation (m)	Site	DB
<b>SIC Description:</b>		ELECT. POWER SYS.		
<b>--Details--</b>				
<b>Waste Code:</b>		146		
<b>Waste Description:</b>		OTHER SPECIFIED INORGANICS		
<b>Waste Code:</b>		213		
<b>Waste Description:</b>		PETROLEUM DISTILLATES		
<b>Waste Code:</b>		252		
<b>Waste Description:</b>		WASTE OILS & LUBRICANTS		

<a href="#">21</a>	8 of 22	184.5	<b>Algonquin Power Energy From Waste Inc. 7656 Bramalea Raod Brampton ON L6T 5M5</b>	<b>GEN</b>
<b>Generator No.:</b>	ON1488200		<b>PO Box No.:</b>	
<b>Status:</b>			<b>Country:</b>	
<b>Approval Years:</b>	2010		<b>Choice of Contact:</b>	
<b>Contam. Facility:</b>			<b>Co Admin:</b>	
<b>MHSW Facility:</b>			<b>Phone No. Admin:</b>	
<b>SIC Code:</b>	562210, 221119			
<b>SIC Description:</b>	Waste Treatment and Disposal, Other Electric Power Generation			
<b>--Details--</b>				
<b>Waste Code:</b>		252		
<b>Waste Description:</b>		WASTE OILS & LUBRICANTS		
<b>Waste Code:</b>		146		
<b>Waste Description:</b>		OTHER SPECIFIED INORGANICS		
<b>Waste Code:</b>		213		
<b>Waste Description:</b>		PETROLEUM DISTILLATES		
<b>Waste Code:</b>		123		
<b>Waste Description:</b>		ALKALINE PHOSPHATES		

<a href="#">21</a>	9 of 22	184.5	<b>Algonquin Power Energy From Waste Inc. 7656 Bramalea Raod Brampton ON L6T 5M5</b>	<b>GEN</b>
<b>Generator No.:</b>	ON1488200		<b>PO Box No.:</b>	
<b>Status:</b>			<b>Country:</b>	
<b>Approval Years:</b>	2011		<b>Choice of Contact:</b>	
<b>Contam. Facility:</b>			<b>Co Admin:</b>	
<b>MHSW Facility:</b>			<b>Phone No. Admin:</b>	
<b>SIC Code:</b>	562210, 221119			
<b>SIC Description:</b>	Waste Treatment and Disposal, Other Electric Power Generation			
<b>--Details--</b>				
<b>Waste Code:</b>		123		
<b>Waste Description:</b>		ALKALINE PHOSPHATES		
<b>Waste Code:</b>		252		
<b>Waste Description:</b>		WASTE OILS & LUBRICANTS		
<b>Waste Code:</b>		213		
<b>Waste Description:</b>		PETROLEUM DISTILLATES		



Map Key	Number of Records	Elevation (m)	Site	DB
<hr/>				
<b>MHSW Facility:</b>			<b>Phone No. Admin:</b>	
<b>SIC Code:</b>	9999			
<b>SIC Description:</b>		OTHER SERVICES		
<hr/>				
<b>--Details--</b>				
<b>Waste Code:</b>		252		
<b>Waste Description:</b>		WASTE OILS & LUBRICANTS		
<hr/>				
<a href="#">21</a>	13 of 22	184.5	<b>Algonquin Power Energy From Waste Inc. 7656 Bramalea Raod Brampton ON</b>	<b>GEN</b>
<b>Generator No.:</b>	ON1488200		<b>PO Box No.:</b>	
<b>Status:</b>			<b>Country:</b>	
<b>Approval Years:</b>	2013		<b>Choice of Contact:</b>	
<b>Contam. Facility:</b>			<b>Co Admin:</b>	
<b>MHSW Facility:</b>			<b>Phone No. Admin:</b>	
<b>SIC Code:</b>	562210, 221119			
<b>SIC Description:</b>		WASTE TREATMENT AND DISPOSAL		
<hr/>				
<b>--Details--</b>				
<b>Waste Code:</b>		123		
<b>Waste Description:</b>		ALKALINE PHOSPHATES		
<b>Waste Code:</b>		252		
<b>Waste Description:</b>		WASTE OILS & LUBRICANTS		
<b>Waste Code:</b>		146		
<b>Waste Description:</b>		OTHER SPECIFIED INORGANICS		
<b>Waste Code:</b>		213		
<b>Waste Description:</b>		PETROLEUM DISTILLATES		
<hr/>				
<a href="#">21</a>	14 of 22	184.5	<b>PEEL RESOURCES RECOVERY INC ATTN VICE PRESIDENT 7656 BRAMALEA RD BRAMPTON ON L6T 5M5</b>	<b>PRT</b>
<b>Location ID:</b>	19582			
<b>Type:</b>	private			
<b>Expiry Date:</b>				
<b>Capacity (L):</b>	22730.00			
<b>Licence #:</b>	0076344589			
<hr/>				
<a href="#">21</a>	15 of 22	184.5	<b>Algonquin Power Energy From Waste Inc. 7656 Bramalea Road Brampton ON L6T 5M5</b>	<b>WDS</b>
<b>Certificate No.:</b>	4591-56VSTN			
<b>EBR Registry No.:</b>				
<b>Mobile Unit Certificate No.:</b>				
<b>Issue Date:</b>	3/16/2005 10:09:16 AM			
<b>Input Date:</b>				
<b>Date Received:</b>				
<b>Refresh Date:</b>	1491184288000			
<b>Full Address:</b>				
<b>Status:</b>	Approved			
<b>Application Status:</b>				
<b>SWP Area Name:</b>	Toronto			

Map Key	Number of Records	Elevation (m)	Site	DB
<b>Waste Class:</b> <b>Waste Code:</b> <b>Waste Type:</b> <b>Waste Type Other:</b> <b>Waste Description:</b> <b>Facility Type:</b> <b>Record Type:</b> ECA <b>Project Type:</b> Waste Disposal Sites <b>Approval Type:</b> ECA-Waste Disposal Sites <b>Other Approvals/Permits:</b> <b>Approval Description:</b> <b>Total Area (ha):</b> <b>Landfill Capacity (m³):</b> <b>Landfill Monitoring:</b> <b>Landfill Control Type:</b> <b>Est. Closure Date:</b> <b>Transfer Area (ha):</b> <b>Transfer Capacity (m³):</b> <b>Transfer Sites Certificate No.:</b> <b>Incinerator Area (ha):</b> <b>Incinerator Capacity (t):</b> <b>Processing Area (m³):</b> <b>Processing Capacity (m³/d):</b> <b>Processing Volume (m³):</b> <b>Processing Feed (m³):</b> <b>Mobile Capacity:</b> <b>Mobile Units:</b> <b>Mobile Description:</b> <b>Proponent:</b> <b>Proponent Address:</b> <b>Proponent City:</b> <b>Proponent Postal:</b> <b>Proponent Phone:</b> <b>Proponent County/District:</b> <b>Site Concession:</b> <b>Site Lot:</b> <b>Site Region/County:</b> <b>Site Closing Description:</b> <b>Municipalities Served:</b> <b>MOE District:</b> Halton-Peel <b>District Office:</b> <b>Latitude:</b> 43.696476 <b>Longitude:</b> -79.68307 <b>Project Description:</b> <b>Serial Link:</b> <b>Link Source:</b> IDS <b>PDF Link:</b> 4571-69PRQW-14.pdf <b>PDF URL:</b> https://www.accessenvironment.ene.gov.on.ca/instruments/4571-69PRQW-14.pdf				
<a href="#">21</a>	16 of 22	184.5	Algonquin Power Energy From Waste Inc. 7656 Bramalea Rd Brampton ON L6T 5M5	WDS
<b>Certificate No.:</b> 4591-56VSTN <b>EBR Registry No.:</b> <b>Mobile Unit Certificate No.:</b> <b>Issue Date:</b> 12/20/2006 1:55:56 PM <b>Input Date:</b> <b>Date Received:</b> <b>Refresh Date:</b> 1491184288000 <b>Full Address:</b> <b>Status:</b> Approved <b>Application Status:</b> <b>SWP Area Name:</b> Toronto				

<b>Map Key</b>	<b>Number of Records</b>	<b>Elevation (m)</b>	<b>Site</b>	<b>DB</b>
<b>Waste Class:</b> <b>Waste Code:</b> <b>Waste Type:</b> <b>Waste Type Other:</b> <b>Waste Description:</b> <b>Facility Type:</b> <b>Record Type:</b> ECA <b>Project Type:</b> Waste Disposal Sites <b>Approval Type:</b> ECA-Waste Disposal Sites <b>Other Approvals/Permits:</b> <b>Approval Description:</b> <b>Total Area (ha):</b> <b>Landfill Capacity (m³):</b> <b>Landfill Monitoring:</b> <b>Landfill Control Type:</b> <b>Est. Closure Date:</b> <b>Transfer Area (ha):</b> <b>Transfer Capacity (m³):</b> <b>Transfer Sites Certificate No.:</b> <b>Incinerator Area (ha):</b> <b>Incinerator Capacity (t):</b> <b>Processing Area (m³):</b> <b>Processing Capacity (m³/d):</b> <b>Processing Volume (m³):</b> <b>Processing Feed (m³):</b> <b>Mobile Capacity:</b> <b>Mobile Units:</b> <b>Mobile Description:</b> <b>Proponent:</b> <b>Proponent Address:</b> <b>Proponent City:</b> <b>Proponent Postal:</b> <b>Proponent Phone:</b> <b>Proponent County/District:</b> <b>Site Concession:</b> <b>Site Lot:</b> <b>Site Region/County:</b> <b>Site Closing Description:</b> <b>Municipalities Served:</b> <b>MOE District:</b> Halton-Peel <b>District Office:</b> <b>Latitude:</b> 43.696476 <b>Longitude:</b> -79.68307 <b>Project Description:</b> <b>Serial Link:</b> <b>Link Source:</b> IDS <b>PDF Link:</b> 4173-6WAN44-14.pdf <b>PDF URL:</b> https://www.accessenvironment.ene.gov.on.ca/instruments/4173-6WAN44-14.pdf				
<a href="#">21</a>	17 of 22	184.5	<b>Apex Residue Recovery Inc.</b> 7656 Bramalea Rd Brampton ON L7P 3N3	<b>WDS</b>
<b>Certificate No.:</b> 8688-4QMRTX <b>EBR Registry No.:</b> <b>Mobile Unit Certificate No.:</b> <b>Issue Date:</b> 11/6/2000 <b>Input Date:</b> <b>Date Received:</b> <b>Refresh Date:</b> 1491184288000 <b>Full Address:</b> <b>Status:</b> Revoked and/or Replaced <b>Application Status:</b> <b>SWP Area Name:</b> Toronto				

Map Key	Number of Records	Elevation (m)	Site	DB
<b>Waste Class:</b> <b>Waste Code:</b> <b>Waste Type:</b> <b>Waste Type Other:</b> <b>Waste Description:</b> <b>Facility Type:</b> Processing <b>Record Type:</b> ECA <b>Project Type:</b> Waste Disposal Sites <b>Approval Type:</b> ECA-Waste Disposal Sites <b>Other Approvals/Permits:</b> <b>Approval Description:</b> <b>Total Area (ha):</b> 1 <b>Landfill Capacity (m³):</b> <b>Landfill Monitoring:</b> <b>Landfill Control Type:</b> <b>Est. Closure Date:</b> <b>Transfer Area (ha):</b> <b>Transfer Capacity (m³):</b> 0 <b>Transfer Sites Certificate No.:</b> Peel <b>Incinerator Area (ha):</b> <b>Incinerator Capacity (t):</b> <b>Processing Area (m³):</b> <b>Processing Capacity (m³/d):</b> <b>Processing Volume (m³):</b> <b>Processing Feed (m³):</b> <b>Mobile Capacity:</b> <b>Mobile Units:</b> <b>Mobile Description:</b> <b>Proponent:</b> Apex Residue Recovery Inc. <b>Proponent Address:</b> 2253 Belmont Court <b>Proponent City:</b> Burlington <b>Proponent Postal:</b> L7P 3N3 <b>Proponent Phone:</b> <b>Proponent County/District:</b> Regional Municipality Of Halton <b>Site Concession:</b> <b>Site Lot:</b> <b>Site Region/County:</b> Regional Municipality Of Peel <b>Site Closing Description:</b> <b>Municipalities Served:</b> Peel <b>MOE District:</b> Halton-Peel <b>District Office:</b> Halton-Peel <b>Latitude:</b> 43.696476 <b>Longitude:</b> -79.68307 <b>Project Description:</b> This is an application for a notice to amend a Provisional Certificate of Approval to allow for demonstrations trials of the APEX Treatment System on heat recovery and air pollution control (APC) residues. <b>Serial Link:</b> 8688-4QMRTX <b>Link Source:</b> IDS <b>PDF Link:</b> 3053-4NQJB8-14.pdf <b>PDF URL:</b> <a href="https://www.accessenvironment.ene.gov.on.ca/instruments/3053-4NQJB8-14.pdf">https://www.accessenvironment.ene.gov.on.ca/instruments/3053-4NQJB8-14.pdf</a>				
<a href="#">21</a>	18 of 22	184.5	<b>Algonquin Power Energy From Waste Inc.</b> <b>7656 Bramalea Rd</b> <b>Brampton ON L6T 5M5</b>	<b>WDS</b>
<b>Certificate No.:</b> 4591-56VSTN <b>EBR Registry No.:</b> <b>Mobile Unit Certificate No.:</b> <b>Issue Date:</b> 4/16/2008 2:27:02 PM <b>Input Date:</b> <b>Date Received:</b> <b>Refresh Date:</b> 1491184288000 <b>Full Address:</b> <b>Status:</b> Approved <b>Application Status:</b>				

<b>Map Key</b>	<b>Number of Records</b>	<b>Elevation (m)</b>	<b>Site</b>	<b>DB</b>
<hr/>				
<b>SWP Area Name:</b>		Toronto		
<b>Waste Class:</b>				
<b>Waste Code:</b>				
<b>Waste Type:</b>				
<b>Waste Type Other:</b>				
<b>Waste Description:</b>				
<b>Facility Type:</b>				
<b>Record Type:</b>		ECA		
<b>Project Type:</b>		Waste Disposal Sites		
<b>Approval Type:</b>		ECA-Waste Disposal Sites		
<b>Other Approvals/Permits:</b>				
<b>Approval Description:</b>				
<b>Total Area (ha):</b>				
<b>Landfill Capacity (m³):</b>				
<b>Landfill Monitoring:</b>				
<b>Landfill Control Type:</b>				
<b>Est. Closure Date:</b>				
<b>Transfer Area (ha):</b>				
<b>Transfer Capacity (m³):</b>				
<b>Transfer Sites Certificate No.:</b>				
<b>Incinerator Area (ha):</b>				
<b>Incinerator Capacity (t):</b>				
<b>Processing Area (m³):</b>				
<b>Processing Capacity (m³/d):</b>				
<b>Processing Volume (m³):</b>				
<b>Processing Feed (m³):</b>				
<b>Mobile Capacity:</b>				
<b>Mobile Units:</b>				
<b>Mobile Description:</b>				
<b>Proponent:</b>				
<b>Proponent Address:</b>				
<b>Proponent City:</b>				
<b>Proponent Postal:</b>				
<b>Proponent Phone:</b>				
<b>Proponent County/District:</b>				
<b>Site Concession:</b>				
<b>Site Lot:</b>				
<b>Site Region/County:</b>				
<b>Site Closing Description:</b>				
<b>Municipalities Served:</b>				
<b>MOE District:</b>		Halton-Peel		
<b>District Office:</b>				
<b>Latitude:</b>		43.696476		
<b>Longitude:</b>		-79.68307		
<b>Project Description:</b>				
<b>Serial Link:</b>				
<b>Link Source:</b>		IDS		
<b>PDF Link:</b>		5795-75WJYY-14.pdf		
<b>PDF URL:</b>		<a href="https://www.accessenvironment.ene.gov.on.ca/instruments/5795-75WJYY-14.pdf">https://www.accessenvironment.ene.gov.on.ca/instruments/5795-75WJYY-14.pdf</a>		
<hr/>				
<a href="#">21</a>	19 of 22	184.5	<b>Algonquin Power Energy from Waste Inc. 7656 Bramalea Rd Brampton ON L6T 5M5</b>	<b>WDS</b>
<b>Certificate No.:</b>		4591-56VSTN		
<b>EBR Registry No.:</b>				
<b>Mobile Unit Certificate No.:</b>				
<b>Issue Date:</b>		2/7/2008 11:06:19 AM		
<b>Input Date:</b>				
<b>Date Received:</b>				
<b>Refresh Date:</b>		1491184288000		
<b>Full Address:</b>				
<b>Status:</b>		Approved		
<b>Application Status:</b>				



Map Key	Number of Records	Elevation (m)	Site	DB
		Toronto		
<b>SWP Area Name:</b> <b>Waste Class:</b> <b>Waste Code:</b> <b>Waste Type:</b> <b>Waste Type Other:</b> <b>Waste Description:</b> <b>Facility Type:</b> <b>Record Type:</b> ECA <b>Project Type:</b> Waste Disposal Sites <b>Approval Type:</b> ECA-Waste Disposal Sites <b>Other Approvals/Permits:</b> <b>Approval Description:</b> <b>Total Area (ha):</b> <b>Landfill Capacity (m³):</b> <b>Landfill Monitoring:</b> <b>Landfill Control Type:</b> <b>Est. Closure Date:</b> <b>Transfer Area (ha):</b> <b>Transfer Capacity (m³):</b> <b>Transfer Sites Certificate No.:</b> <b>Incinerator Area (ha):</b> <b>Incinerator Capacity (t):</b> <b>Processing Area (m³):</b> <b>Processing Capacity (m³/d):</b> <b>Processing Volume (m³):</b> <b>Processing Feed (m³):</b> <b>Mobile Capacity:</b> <b>Mobile Units:</b> <b>Mobile Description:</b> <b>Proponent:</b> <b>Proponent Address:</b> <b>Proponent City:</b> <b>Proponent Postal:</b> <b>Proponent Phone:</b> <b>Proponent County/District:</b> <b>Site Concession:</b> <b>Site Lot:</b> <b>Site Region/County:</b> <b>Site Closing Description:</b> <b>Municipalities Served:</b> <b>MOE District:</b> Halton-Peel <b>District Office:</b> <b>Latitude:</b> 43.696476 <b>Longitude:</b> -79.68307 <b>Project Description:</b> <b>Serial Link:</b> <b>Link Source:</b> IDS <b>PDF Link:</b> 3805-7AEL7B-14.pdf <b>PDF URL:</b> https://www.accessenvironment.ene.gov.on.ca/instruments/3805-7AEL7B-14.pdf				
<a href="#">21</a>	20 of 22	184.5	<b>Algonquin Power Energy from Waste Inc.</b> 7656 Bramalea Rd Brampton ON L6T 5M5	WDS
<b>Certificate No.:</b> 4591-56VSTN <b>EBR Registry No.:</b> <b>Mobile Unit Certificate No.:</b> <b>Issue Date:</b> 10/9/2009 3:57:58 PM <b>Input Date:</b> <b>Date Received:</b> <b>Refresh Date:</b> 1491184288000 <b>Full Address:</b> <b>Status:</b> Approved <b>Application Status:</b>				

<b>Map Key</b>	<b>Number of Records</b>	<b>Elevation (m)</b>	<b>Site</b>	<b>DB</b>
			Toronto	
<b>SWP Area Name:</b> <b>Waste Class:</b> <b>Waste Code:</b> <b>Waste Type:</b> <b>Waste Type Other:</b> <b>Waste Description:</b> <b>Facility Type:</b> <b>Record Type:</b> ECA <b>Project Type:</b> Waste Disposal Sites <b>Approval Type:</b> ECA-Waste Disposal Sites <b>Other Approvals/Permits:</b> <b>Approval Description:</b> <b>Total Area (ha):</b> <b>Landfill Capacity (m³):</b> <b>Landfill Monitoring:</b> <b>Landfill Control Type:</b> <b>Est. Closure Date:</b> <b>Transfer Area (ha):</b> <b>Transfer Capacity (m³):</b> <b>Transfer Sites Certificate No.:</b> <b>Incinerator Area (ha):</b> <b>Incinerator Capacity (t):</b> <b>Processing Area (m³):</b> <b>Processing Capacity (m³/d):</b> <b>Processing Volume (m³):</b> <b>Processing Feed (m³):</b> <b>Mobile Capacity:</b> <b>Mobile Units:</b> <b>Mobile Description:</b> <b>Proponent:</b> <b>Proponent Address:</b> <b>Proponent City:</b> <b>Proponent Postal:</b> <b>Proponent Phone:</b> <b>Proponent County/District:</b> <b>Site Concession:</b> <b>Site Lot:</b> <b>Site Region/County:</b> <b>Site Closing Description:</b> <b>Municipalities Served:</b> <b>MOE District:</b> Halton-Peel <b>District Office:</b> <b>Latitude:</b> 43.696476 <b>Longitude:</b> -79.68307 <b>Project Description:</b> <b>Serial Link:</b> <b>Link Source:</b> IDS <b>PDF Link:</b> 7147-7NYQHD-14.pdf <b>PDF URL:</b> <a href="https://www.accessenvironment.ene.gov.on.ca/instruments/7147-7NYQHD-14.pdf">https://www.accessenvironment.ene.gov.on.ca/instruments/7147-7NYQHD-14.pdf</a>				
<a href="#">21</a>	21 of 22	184.5	<b>Algonquin Power Energy From Waste Inc.</b> <b>7656 Bramalea Road</b> <b>Brampton ON L6T 5M5</b>	<b>WDS</b>
<b>Certificate No.:</b> 4591-56VSTN <b>EBR Registry No.:</b> <b>Mobile Unit Certificate No.:</b> <b>Issue Date:</b> 5/17/2006 1:12:40 PM <b>Input Date:</b> <b>Date Received:</b> <b>Refresh Date:</b> 1491184288000 <b>Full Address:</b> <b>Status:</b> Approved <b>Application Status:</b>				

<b>Map Key</b>	<b>Number of Records</b>	<b>Elevation (m)</b>	<b>Site</b>	<b>DB</b>
			Toronto	
<b>SWP Area Name:</b> <b>Waste Class:</b> <b>Waste Code:</b> <b>Waste Type:</b> <b>Waste Type Other:</b> <b>Waste Description:</b> <b>Facility Type:</b> <b>Record Type:</b> ECA <b>Project Type:</b> Waste Disposal Sites <b>Approval Type:</b> ECA-Waste Disposal Sites <b>Other Approvals/Permits:</b> <b>Approval Description:</b> <b>Total Area (ha):</b> <b>Landfill Capacity (m³):</b> <b>Landfill Monitoring:</b> <b>Landfill Control Type:</b> <b>Est. Closure Date:</b> <b>Transfer Area (ha):</b> <b>Transfer Capacity (m³):</b> <b>Transfer Sites Certificate No.:</b> <b>Incinerator Area (ha):</b> <b>Incinerator Capacity (t):</b> <b>Processing Area (m³):</b> <b>Processing Capacity (m³/d):</b> <b>Processing Volume (m³):</b> <b>Processing Feed (m³):</b> <b>Mobile Capacity:</b> <b>Mobile Units:</b> <b>Mobile Description:</b> <b>Proponent:</b> <b>Proponent Address:</b> <b>Proponent City:</b> <b>Proponent Postal:</b> <b>Proponent Phone:</b> <b>Proponent County/District:</b> <b>Site Concession:</b> <b>Site Lot:</b> <b>Site Region/County:</b> <b>Site Closing Description:</b> <b>Municipalities Served:</b> <b>MOE District:</b> Halton-Peel <b>District Office:</b> <b>Latitude:</b> 43.696476 <b>Longitude:</b> -79.68307 <b>Project Description:</b> <b>Serial Link:</b> <b>Link Source:</b> IDS <b>PDF Link:</b> 6118-6JWSK2-14.pdf <b>PDF URL:</b> https://www.accessenvironment.ene.gov.on.ca/instruments/6118-6JWSK2-14.pdf				
<a href="#">21</a>	22 of 22	184.5	<b>Algonquin Power Energy From Waste Inc.</b> 7656 Bramalea Rd Brampton ON L6T 5M5	<b>WDS</b>
<b>Certificate No.:</b> 4591-56VSTN <b>EBR Registry No.:</b> <b>Mobile Unit Certificate No.:</b> <b>Issue Date:</b> 2/20/2007 9:16:27 AM <b>Input Date:</b> <b>Date Received:</b> <b>Refresh Date:</b> 1491184288000 <b>Full Address:</b> <b>Status:</b> Approved <b>Application Status:</b>				

Map Key	Number of Records	Elevation (m)	Site	DB
<hr/> <b>SWP Area Name:</b> Toronto <b>Waste Class:</b> <b>Waste Code:</b> <b>Waste Type:</b> <b>Waste Type Other:</b> <b>Waste Description:</b> <b>Facility Type:</b> <b>Record Type:</b> ECA <b>Project Type:</b> Waste Disposal Sites <b>Approval Type:</b> ECA-Waste Disposal Sites <b>Other Approvals/Permits:</b> <b>Approval Description:</b> <b>Total Area (ha):</b> <b>Landfill Capacity (m³):</b> <b>Landfill Monitoring:</b> <b>Landfill Control Type:</b> <b>Est. Closure Date:</b> <b>Transfer Area (ha):</b> <b>Transfer Capacity (m³):</b> <b>Transfer Sites Certificate No.:</b> <b>Incinerator Area (ha):</b> <b>Incinerator Capacity (t):</b> <b>Processing Area (m³):</b> <b>Processing Capacity (m³/d):</b> <b>Processing Volume (m³):</b> <b>Processing Feed (m³):</b> <b>Mobile Capacity:</b> <b>Mobile Units:</b> <b>Mobile Description:</b> <b>Proponent:</b> <b>Proponent Address:</b> <b>Proponent City:</b> <b>Proponent Postal:</b> <b>Proponent Phone:</b> <b>Proponent County/District:</b> <b>Site Concession:</b> <b>Site Lot:</b> <b>Site Region/County:</b> <b>Site Closing Description:</b> <b>Municipalities Served:</b> <b>MOE District:</b> Halton-Peel <b>District Office:</b> <b>Latitude:</b> 43.696476 <b>Longitude:</b> -79.68307 <b>Project Description:</b> <b>Serial Link:</b> <b>Link Source:</b> IDS <b>PDF Link:</b> 4165-6WPQ4D-14.pdf <b>PDF URL:</b> <a href="https://www.accessenvironment.ene.gov.on.ca/instruments/4165-6WPQ4D-14.pdf">https://www.accessenvironment.ene.gov.on.ca/instruments/4165-6WPQ4D-14.pdf</a>				
<a href="#">22</a>	1 of 5	171.8	<b>LKQ DOMINION AUTO RECYCLING 3485 STEELES AVE E BRAMPTON ON L6T 5W7</b>	<b>AUWR</b>
<b>Code:</b> 00098600 <b>Facility:</b> AUTOMOBILE WRECKING & RECYCLING <b>Description:</b> <b>List Name:</b>				
<a href="#">22</a>	2 of 5	171.8	<b>CROSS CANADA AUTO BODY SUPPLY LTD 3485 STEELES AVE BRAMPTON UNIT 2 BRAMPTON ON</b>	<b>AUWR</b>

Map Key	Number of Records	Elevation (m)	Site	DB
---------	-------------------	---------------	------	----

Code: 00096400  
 Facility: AUTOMOBILE PARTS & SUPPLIES USED & REBU  
 Description:  
 List Name:

22 3 of 5 171.8 **Ketstone Paint Circuit**  
 3485 Steeles Ave. E Unit 1  
 Brampton ON L6T 5W7 GEN

Generator No.: ON7516514 PO Box No.:  
 Status: Country: Canada  
 Approval Years: 2016 Choice of Contact: CO\_OFFICIAL  
 Contam. Facility: No Co Admin:  
 MHSW Facility: No Phone No. Admin:  
 SIC Code: 417990  
 SIC Description: ALL OTHER MACHINERY, EQUIPMENT AND SUPPLIES WHOLESALER-DISTRIBUTORS

--Details--  
 Waste Code: 145  
 Waste Description: PAINT/PIGMENT/COATING RESIDUES

22 4 of 5 171.8 **Ketstone Paint Circuit**  
 3485 Steeles Ave. E Unit 1  
 Brampton ON L6T 5W7 GEN

Generator No.: ON7516514 PO Box No.:  
 Status: Country: Canada  
 Approval Years: 2015 Choice of Contact: CO\_OFFICIAL  
 Contam. Facility: No Co Admin:  
 MHSW Facility: No Phone No. Admin:  
 SIC Code: 417990  
 SIC Description: ALL OTHER MACHINERY, EQUIPMENT AND SUPPLIES WHOLESALER-DISTRIBUTORS

--Details--  
 Waste Code: 145  
 Waste Description: PAINT/PIGMENT/COATING RESIDUES

22 5 of 5 171.8 **Ketstone Paint Circuit**  
 3485 Steeles Ave. E Unit 1  
 Brampton ON L6T 5W7 GEN

Generator No.: ON7516514 PO Box No.:  
 Status: Registered Country: Canada  
 Approval Years: As of Jun 2017 Choice of Contact:  
 Contam. Facility: Co Admin:  
 MHSW Facility: Phone No. Admin:  
 SIC Code:  
 SIC Description:

--Details--  
 Waste Code: 145 I  
 Waste Description: Wastes from the use of pigments, coatings and paints

23 1 of 2 172.8 **DSV Solutions Inc.** GEN

Map Key	Number of Records	Elevation (m)	Site	DB
			<b>3495 Steeles Ave E. Brampton ON L6T 5W8</b>	
<b>Generator No.:</b>	ON7988118		<b>PO Box No.:</b>	
<b>Status:</b>			<b>Country:</b>	Canada
<b>Approval Years:</b>	2016		<b>Choice of Contact:</b>	CO_OFFICIAL
<b>Contam. Facility:</b>	No		<b>Co Admin:</b>	Ryan Quinn
<b>MHSW Facility:</b>	No		<b>Phone No. Admin:</b>	289-948-4971 Ext.
<b>SIC Code:</b>	493110			
<b>SIC Description:</b>	GENERAL WAREHOUSING AND STORAGE			
<b>--Details--</b>				
<b>Waste Code:</b>	212			
<b>Waste Description:</b>	ALIPHATIC SOLVENTS			
<b>Waste Code:</b>	261			
<b>Waste Description:</b>	PHARMACEUTICALS			
<b>Waste Code:</b>	331			
<b>Waste Description:</b>	WASTE COMPRESSED GASES			

<a href="#">23</a>	2 of 2	172.8	<b>DSV Solutions Inc. 3495 Steeles Ave E. Brampton ON L6T 5W8</b>	<b>GEN</b>
<b>Generator No.:</b>	ON7988118		<b>PO Box No.:</b>	
<b>Status:</b>	Registered		<b>Country:</b>	Canada
<b>Approval Years:</b>	As of Jun 2017		<b>Choice of Contact:</b>	
<b>Contam. Facility:</b>			<b>Co Admin:</b>	
<b>MHSW Facility:</b>			<b>Phone No. Admin:</b>	
<b>SIC Code:</b>				
<b>SIC Description:</b>				
<b>--Details--</b>				
<b>Waste Code:</b>	263 A			
<b>Waste Description:</b>	Misc. waste organic chemicals			
<b>Waste Code:</b>	261 L			
<b>Waste Description:</b>	Pharmaceuticals			
<b>Waste Code:</b>	212 I			
<b>Waste Description:</b>	Aliphatic solvents and residues			
<b>Waste Code:</b>	331 I			
<b>Waste Description:</b>	Waste compressed gases including cylinders			

<a href="#">24</a>	1 of 1	176.4	<b>RBI 7555 Tranmere Drive Mississauga ON</b>	<b>GEN</b>
<b>Generator No.:</b>	ON6611116		<b>PO Box No.:</b>	
<b>Status:</b>			<b>Country:</b>	
<b>Approval Years:</b>	2013		<b>Choice of Contact:</b>	
<b>Contam. Facility:</b>			<b>Co Admin:</b>	
<b>MHSW Facility:</b>			<b>Phone No. Admin:</b>	
<b>SIC Code:</b>	332420			
<b>SIC Description:</b>	METAL TANK (HEAVY GAUGE) MANUFACTURING			
<b>--Details--</b>				

Map Key	Number of Records	Elevation (m)	Site	DB
<b>Waste Code:</b>		145		
<b>Waste Description:</b>		PAINT/PIGMENT/COATING RESIDUES		
<b>Waste Code:</b>		213		
<b>Waste Description:</b>		PETROLEUM DISTILLATES		
<b>Waste Code:</b>		148		
<b>Waste Description:</b>		INORGANIC LABORATORY CHEMICALS		
<b>Waste Code:</b>		263		
<b>Waste Description:</b>		ORGANIC LABORATORY CHEMICALS		
<b>Waste Code:</b>		331		
<b>Waste Description:</b>		WASTE COMPRESSED GASES		
<b>Waste Code:</b>		212		
<b>Waste Description:</b>		ALIPHATIC SOLVENTS		
<b>Waste Code:</b>		252		
<b>Waste Description:</b>		WASTE OILS & LUBRICANTS		
<hr/>				
<a href="#"><u>25</u></a>	1 of 2	178.3	<b>NCS International Co</b> 7635 Tranmere Drive Mississauga ON L5S 1L4	GEN
<b>Generator No.:</b>	ON9838764		<b>PO Box No.:</b>	
<b>Status:</b>			<b>Country:</b>	Canada
<b>Approval Years:</b>	2016		<b>Choice of Contact:</b>	CO_OFFICIAL
<b>Contam. Facility:</b>	No		<b>Co Admin:</b>	
<b>MHSW Facility:</b>	No		<b>Phone No. Admin:</b>	
<b>SIC Code:</b>	332619			
<b>SIC Description:</b>	OTHER FABRICATED WIRE PRODUCT MANUFACTURING			
<hr/>				
<b>--Details--</b>				
<b>Waste Code:</b>	252			
<b>Waste Description:</b>	WASTE OILS & LUBRICANTS			
<hr/>				
<a href="#"><u>25</u></a>	2 of 2	178.3	<b>NCS International Co</b> 7635 Tranmere Drive Mississauga ON L5S 1L4	GEN
<b>Generator No.:</b>	ON9838764		<b>PO Box No.:</b>	
<b>Status:</b>	Registered		<b>Country:</b>	Canada
<b>Approval Years:</b>	As of Jun 2017		<b>Choice of Contact:</b>	
<b>Contam. Facility:</b>			<b>Co Admin:</b>	
<b>MHSW Facility:</b>			<b>Phone No. Admin:</b>	
<b>SIC Code:</b>				
<b>SIC Description:</b>				
<hr/>				
<b>--Details--</b>				
<b>Waste Code:</b>	252 L			
<b>Waste Description:</b>	Waste crankcase oils and lubricants			
<b>Waste Code:</b>	252 T			
<b>Waste Description:</b>	Waste crankcase oils and lubricants			
<hr/>				
<a href="#"><u>26</u></a>	1 of 8	177.0	<b>VALSPAR INC.</b> TRANMERE DRIVE	GEN

Map Key	Number of Records	Elevation (m)	Site	DB
---------	-------------------	---------------	------	----

**MISSISSAUGA ON**

<b>Generator No.:</b>	ON1196600	<b>PO Box No.:</b>
<b>Status:</b>		<b>Country:</b>
<b>Approval Years:</b>	03	<b>Choice of Contact:</b>
<b>Contam. Facility:</b>		<b>Co Admin:</b>
<b>MHSW Facility:</b>		<b>Phone No. Admin:</b>
<b>SIC Code:</b>	325510	
<b>SIC Description:</b>	Paint & Coating Mfg.	

**--Details--**  
**Waste Code:** 145  
**Waste Description:** PAINT/PIGMENT/COATING RESIDUES

<u>26</u>	2 of 8	177.0	<b>VALSPAR INC. 7655 TRANMERE DRIVE MISSISSAUGA ON L5S 1L4</b>	<b>GEN</b>
-----------	--------	-------	--	------------

<b>Generator No.:</b>	ON1196600	<b>PO Box No.:</b>
<b>Status:</b>		<b>Country:</b>
<b>Approval Years:</b>	2009	<b>Choice of Contact:</b>
<b>Contam. Facility:</b>		<b>Co Admin:</b>
<b>MHSW Facility:</b>		<b>Phone No. Admin:</b>
<b>SIC Code:</b>	325510, 561910	
<b>SIC Description:</b>	Paint and Coating Manufacturing, Packaging and Labelling Services	

**--Details--**  
**Waste Code:** 122  
**Waste Description:** ALKALINE WASTES - OTHER METALS

**Waste Code:** 135  
**Waste Description:** REACTIVE ANION WASTES

**Waste Code:** 145  
**Waste Description:** PAINT/PIGMENT/COATING RESIDUES

**Waste Code:** 212  
**Waste Description:** ALIPHATIC SOLVENTS

**Waste Code:** 221  
**Waste Description:** LIGHT FUELS

**Waste Code:** 331  
**Waste Description:** WASTE COMPRESSED GASES

<u>26</u>	3 of 8	177.0	<b>PLASTI-KOTE INC. 7655 TRANMERE DRIVE MISSISSAUGA ON L5S 1L4</b>	<b>GEN</b>
-----------	--------	-------	--	------------

<b>Generator No.:</b>	ON1196600	<b>PO Box No.:</b>
<b>Status:</b>		<b>Country:</b>
<b>Approval Years:</b>	89,99,00,01	<b>Choice of Contact:</b>
<b>Contam. Facility:</b>		<b>Co Admin:</b>
<b>MHSW Facility:</b>		<b>Phone No. Admin:</b>
<b>SIC Code:</b>	3751	
<b>SIC Description:</b>	PAINT & VARNISH IND.	

**--Details--**  
**Waste Code:** 145



Map Key	Number of Records	Elevation (m)	Site	DB
<b>Waste Description:</b>		PAINT/PIGMENT/COATING RESIDUES		
<b>Waste Code:</b>		211		
<b>Waste Description:</b>		AROMATIC SOLVENTS		
<a href="#">26</a>	4 of 8	177.0	<b>VALSPAR INC. 7655 TRANMERE DRIVE MISSISSAUGA ON L5S 1L4</b>	<b>GEN</b>
<b>Generator No.:</b>		ON1196600	<b>PO Box No.:</b>	
<b>Status:</b>			<b>Country:</b>	
<b>Approval Years:</b>		2010	<b>Choice of Contact:</b>	
<b>Contam. Facility:</b>			<b>Co Admin:</b>	
<b>MHSW Facility:</b>			<b>Phone No. Admin:</b>	
<b>SIC Code:</b>		325510, 561910		
<b>SIC Description:</b>		Paint and Coating Manufacturing, Packaging and Labelling Services		
<b>--Details--</b>				
<b>Waste Code:</b>		122		
<b>Waste Description:</b>		ALKALINE WASTES - OTHER METALS		
<b>Waste Code:</b>		135		
<b>Waste Description:</b>		REACTIVE ANION WASTES		
<b>Waste Code:</b>		331		
<b>Waste Description:</b>		WASTE COMPRESSED GASES		
<b>Waste Code:</b>		145		
<b>Waste Description:</b>		PAINT/PIGMENT/COATING RESIDUES		
<b>Waste Code:</b>		221		
<b>Waste Description:</b>		LIGHT FUELS		
<b>Waste Code:</b>		212		
<b>Waste Description:</b>		ALIPHATIC SOLVENTS		
<a href="#">26</a>	5 of 8	177.0	<b>PLASTI-KOTE INC TRANMERE DRIVE MISSISSAUGA ON L5S1L4</b>	<b>GEN</b>
<b>Generator No.:</b>		ON1196600	<b>PO Box No.:</b>	
<b>Status:</b>			<b>Country:</b>	
<b>Approval Years:</b>		02	<b>Choice of Contact:</b>	
<b>Contam. Facility:</b>			<b>Co Admin:</b>	
<b>MHSW Facility:</b>			<b>Phone No. Admin:</b>	
<b>SIC Code:</b>				
<b>SIC Description:</b>				
<b>--Details--</b>				
<b>Waste Code:</b>		145		
<b>Waste Description:</b>		PAINT/PIGMENT/COATING RESIDUES		
<a href="#">26</a>	6 of 8	177.0	<b>VALSPAR INC. 7655 TRANMERE DRIVE MISSISSAUGA ON L5S 1L4</b>	<b>GEN</b>
<b>Generator No.:</b>		ON1196600	<b>PO Box No.:</b>	
<b>Status:</b>			<b>Country:</b>	

<b>Approval Years:</b>	2011		<b>Choice of Contact:</b>
<b>Contam. Facility:</b>			<b>Co Admin:</b>
<b>MHSW Facility:</b>			<b>Phone No. Admin:</b>
<b>SIC Code:</b>	325510, 561910		
<b>SIC Description:</b>	Paint and Coating Manufacturing, Packaging and Labelling Services		

**--Details--**

<b>Waste Code:</b>	221		
<b>Waste Description:</b>	LIGHT FUELS		
<b>Waste Code:</b>	145		
<b>Waste Description:</b>	PAINT/PIGMENT/COATING RESIDUES		
<b>Waste Code:</b>	135		
<b>Waste Description:</b>	REACTIVE ANION WASTES		
<b>Waste Code:</b>	122		
<b>Waste Description:</b>	ALKALINE WASTES - OTHER METALS		
<b>Waste Code:</b>	331		
<b>Waste Description:</b>	WASTE COMPRESSED GASES		
<b>Waste Code:</b>	212		
<b>Waste Description:</b>	ALIPHATIC SOLVENTS		

<a href="#"><u>26</u></a>	7 of 8	177.0	<b>PLASTI-KOTE INC.</b> 7655 TRANMERE DRIVE MISSISSAUGA ON L5S 1L4	31-494 <b>GEN</b>
---------------------------	--------	-------	--	----------------------

<b>Generator No.:</b>	ON1196600		<b>PO Box No.:</b>
<b>Status:</b>			<b>Country:</b>
<b>Approval Years:</b>	92,93,94,95,96,97,98		<b>Choice of Contact:</b>
<b>Contam. Facility:</b>			<b>Co Admin:</b>
<b>MHSW Facility:</b>			<b>Phone No. Admin:</b>
<b>SIC Code:</b>	3751		
<b>SIC Description:</b>	PAINT & VARNISH IND.		

**--Details--**

<b>Waste Code:</b>	211		
<b>Waste Description:</b>	AROMATIC SOLVENTS		

<a href="#"><u>26</u></a>	8 of 8	177.0	<b>VALSPAR INC.</b> 7655 TRANMERE DRIVE MISSISSAUGA ON L5S 1L4	<b>GEN</b>
---------------------------	--------	-------	--	------------

<b>Generator No.:</b>	ON1196600		<b>PO Box No.:</b>
<b>Status:</b>			<b>Country:</b>
<b>Approval Years:</b>	04,05,06,07,08		<b>Choice of Contact:</b>
<b>Contam. Facility:</b>			<b>Co Admin:</b>
<b>MHSW Facility:</b>			<b>Phone No. Admin:</b>
<b>SIC Code:</b>	325510		
<b>SIC Description:</b>	Paint and Coating Manufacturing		

**--Details--**

<b>Waste Code:</b>	221		
<b>Waste Description:</b>	LIGHT FUELS		
<b>Waste Code:</b>	331		
<b>Waste Description:</b>	WASTE COMPRESSED GASES		

Map Key	Number of Records	Elevation (m)	Site	DB
<b>Waste Code:</b>		331		
<b>Waste Description:</b>		WASTE COMPRESSED GASES		
<b>Waste Code:</b>		331		
<b>Waste Description:</b>		WASTE COMPRESSED GASES		
<b>Waste Code:</b>		212		
<b>Waste Description:</b>		ALIPHATIC SOLVENTS		
<b>Waste Code:</b>		212		
<b>Waste Description:</b>		ALIPHATIC SOLVENTS		
<b>Waste Code:</b>		135		
<b>Waste Description:</b>		REACTIVE ANION WASTES		
<b>Waste Code:</b>		122		
<b>Waste Description:</b>		ALKALINE WASTES - OTHER METALS		
<b>Waste Code:</b>		331		
<b>Waste Description:</b>		WASTE COMPRESSED GASES		
<b>Waste Code:</b>		145		
<b>Waste Description:</b>		PAINT/PIGMENT/COATING RESIDUES		

<a href="#">27</a>	1 of 3	175.8	<b>Prevost-Division of Volvo Group Canada Inc. 7655 Tranmere Drive Mississauga ON L5S 1L4</b>	<b>GEN</b>
<b>Generator No.:</b>	ON7712195		<b>PO Box No.:</b>	
<b>Status:</b>			<b>Country:</b>	Canada
<b>Approval Years:</b>	2016		<b>Choice of Contact:</b>	CO_OFFICIAL
<b>Contam. Facility:</b>	No		<b>Co Admin:</b>	
<b>MHSW Facility:</b>	No		<b>Phone No. Admin:</b>	
<b>SIC Code:</b>	811310			
<b>SIC Description:</b>	COMMERCIAL AND INDUSTRIAL MACHINERY AND EQUIPMENT (EXCEPT AUTOMOTIVE AND ELECTRONIC) REPAIR AND MAINTENANCE			
<b>--Details--</b>				
<b>Waste Code:</b>		145		
<b>Waste Description:</b>		PAINT/PIGMENT/COATING RESIDUES		
<b>Waste Code:</b>		265		
<b>Waste Description:</b>		GRAPHIC ART WASTES		
<b>Waste Code:</b>		251		
<b>Waste Description:</b>		OIL SKIMMINGS & SLUDGES		
<b>Waste Code:</b>		213		
<b>Waste Description:</b>		PETROLEUM DISTILLATES		
<b>Waste Code:</b>		331		
<b>Waste Description:</b>		WASTE COMPRESSED GASES		
<b>Waste Code:</b>		232		
<b>Waste Description:</b>		POLYMERIC RESINS		
<b>Waste Code:</b>		212		
<b>Waste Description:</b>		ALIPHATIC SOLVENTS		
<b>Waste Code:</b>		252		
<b>Waste Description:</b>		WASTE OILS & LUBRICANTS		

Map Key	Number of Records	Elevation (m)	Site	DB
<a href="#">27</a>	2 of 3	175.8	Prevost-Division of Volvo Group Canada Inc. 7655 Tranmere Drive Mississauga ON L6P1L4	GEN
<b>Generator No.:</b>	ON7712195		<b>PO Box No.:</b>	
<b>Status:</b>			<b>Country:</b>	Canada
<b>Approval Years:</b>	2015		<b>Choice of Contact:</b>	CO_OFFICIAL
<b>Contam. Facility:</b>	No		<b>Co Admin:</b>	
<b>MHSW Facility:</b>	No		<b>Phone No. Admin:</b>	
<b>SIC Code:</b>	811310			
<b>SIC Description:</b>	COMMERCIAL AND INDUSTRIAL MACHINERY AND EQUIPMENT (EXCEPT AUTOMOTIVE AND ELECTRONIC) REPAIR AND MAINTENANCE			
<b>--Details--</b>				
<b>Waste Code:</b>	252			
<b>Waste Description:</b>	WASTE OILS & LUBRICANTS			
<a href="#">27</a>	3 of 3	175.8	Prevost-Division of Volvo Group Canada Inc. 7655 Tranmere Drive Mississauga ON L5S 1L4	GEN
<b>Generator No.:</b>	ON7712195		<b>PO Box No.:</b>	
<b>Status:</b>	Registered		<b>Country:</b>	Canada
<b>Approval Years:</b>	As of Jun 2017		<b>Choice of Contact:</b>	
<b>Contam. Facility:</b>			<b>Co Admin:</b>	
<b>MHSW Facility:</b>			<b>Phone No. Admin:</b>	
<b>SIC Code:</b>				
<b>SIC Description:</b>				
<b>--Details--</b>				
<b>Waste Code:</b>	252 L			
<b>Waste Description:</b>	Waste crankcase oils and lubricants			
<b>Waste Code:</b>	251 L			
<b>Waste Description:</b>	Waste oils/sludges (petroleum based)			
<b>Waste Code:</b>	212 L			
<b>Waste Description:</b>	Aliphatic solvents and residues			
<b>Waste Code:</b>	213 L			
<b>Waste Description:</b>	Petroleum distillates			
<b>Waste Code:</b>	265 L			
<b>Waste Description:</b>	Graphic arts wastes			
<b>Waste Code:</b>	145 L			
<b>Waste Description:</b>	Wastes from the use of pigments, coatings and paints			
<b>Waste Code:</b>	232 I			
<b>Waste Description:</b>	Polymeric resins			
<b>Waste Code:</b>	145 I			
<b>Waste Description:</b>	Wastes from the use of pigments, coatings and paints			
<b>Waste Code:</b>	331 I			
<b>Waste Description:</b>	Waste compressed gases including cylinders			
<b>Waste Code:</b>	232 L			
<b>Waste Description:</b>	Polymeric resins			

Map Key	Number of Records	Elevation (m)	Site	DB
<a href="#">28</a>	1 of 1	176.8	Carrier Enterprise Canada L.P. 1515 Drew Rd. Mississauga ON L5S 1Y8	GEN
<b>Generator No.:</b>	ON9931899		<b>PO Box No.:</b>	
<b>Status:</b>	Registered		<b>Country:</b>	Canada
<b>Approval Years:</b>	As of Jun 2017		<b>Choice of Contact:</b>	
<b>Contam. Facility:</b>			<b>Co Admin:</b>	
<b>MHSW Facility:</b>			<b>Phone No. Admin:</b>	
<b>SIC Code:</b>				
<b>SIC Description:</b>				
<b>--Details--</b>				
<b>Waste Code:</b>	212 L			
<b>Waste Description:</b>	Aliphatic solvents and residues			
<b>Waste Code:</b>	212 I			
<b>Waste Description:</b>	Aliphatic solvents and residues			
<a href="#">29</a>	1 of 4	186.9	FURROW SYSTEMS INTERNATIONAL LTD. 7385 Farmhouse Crt. Brampton ON L6T 5N2	GEN
<b>Generator No.:</b>	ON2582900		<b>PO Box No.:</b>	
<b>Status:</b>			<b>Country:</b>	Canada
<b>Approval Years:</b>	2015		<b>Choice of Contact:</b>	CO_OFFICIAL
<b>Contam. Facility:</b>	No		<b>Co Admin:</b>	
<b>MHSW Facility:</b>	No		<b>Phone No. Admin:</b>	
<b>SIC Code:</b>	561730			
<b>SIC Description:</b>	LANDSCAPING SERVICES			
<b>--Details--</b>				
<b>Waste Code:</b>	252			
<b>Waste Description:</b>	WASTE OILS & LUBRICANTS			
<a href="#">29</a>	2 of 4	186.9	FURROW SYSTEMS INTERNATIONAL LTD. 7385 Farmhouse Crt. Brampton ON L6T 5N2	GEN
<b>Generator No.:</b>	ON2582900		<b>PO Box No.:</b>	
<b>Status:</b>			<b>Country:</b>	Canada
<b>Approval Years:</b>	2014		<b>Choice of Contact:</b>	CO_OFFICIAL
<b>Contam. Facility:</b>	No		<b>Co Admin:</b>	
<b>MHSW Facility:</b>	No		<b>Phone No. Admin:</b>	
<b>SIC Code:</b>	561730			
<b>SIC Description:</b>	LANDSCAPING SERVICES			
<b>--Details--</b>				
<b>Waste Code:</b>	252			
<b>Waste Description:</b>	WASTE OILS & LUBRICANTS			
<a href="#">29</a>	3 of 4	186.9	FURROW SYSTEMS INTERNATIONAL LTD. 7385 Farmhouse Crt. Brampton ON L6T 5N2	GEN

Map Key	Number of Records	Elevation (m)	Site	DB
<b>Generator No.:</b> ON2582900 <b>Status:</b> Registered <b>Approval Years:</b> As of Jun 2017 <b>Contam. Facility:</b> <b>MHSW Facility:</b> <b>SIC Code:</b> <b>SIC Description:</b>				
<b>PO Box No.:</b> <b>Country:</b> Canada <b>Choice of Contact:</b> <b>Co Admin:</b> <b>Phone No. Admin:</b>				
<b>--Details--</b>				
<b>Waste Code:</b> 252 L				
<b>Waste Description:</b> Waste crankcase oils and lubricants				
<a href="#">29</a>	4 of 4	186.9	<b>FURROW SYSTEMS INTERNATIONAL LTD. 7385 Farmhouse Crt. Brampton ON L6T 5N2</b>	GEN
<b>Generator No.:</b> ON2582900 <b>Status:</b> <b>Approval Years:</b> 2016 <b>Contam. Facility:</b> No <b>MHSW Facility:</b> No <b>SIC Code:</b> 561730 <b>SIC Description:</b> LANDSCAPING SERVICES				
<b>PO Box No.:</b> <b>Country:</b> Canada <b>Choice of Contact:</b> CO_OFFICIAL <b>Co Admin:</b> <b>Phone No. Admin:</b>				
<b>--Details--</b>				
<b>Waste Code:</b> 252				
<b>Waste Description:</b> WASTE OILS & LUBRICANTS				
<a href="#">30</a>	1 of 5	187.7	<b>FURROW SYSTEMS INTERNATIONAL LTD. 7385 FARMHOUSE COURT BRAMPTON ON L6T 5N2</b>	GEN
<b>Generator No.:</b> ON2582900 <b>Status:</b> <b>Approval Years:</b> 00,01 <b>Contam. Facility:</b> <b>MHSW Facility:</b> <b>SIC Code:</b> 4214 <b>SIC Description:</b> EXCAVAT. & GRADING				
<b>PO Box No.:</b> <b>Country:</b> <b>Choice of Contact:</b> <b>Co Admin:</b> <b>Phone No. Admin:</b>				
<b>--Details--</b>				
<b>Waste Code:</b> 252				
<b>Waste Description:</b> WASTE OILS & LUBRICANTS				
<a href="#">30</a>	2 of 5	187.7	<b>FURROW SYSTEMS INTERNATIONAL LTD. 7385 Farmhouse Crt. Brampton ON L6T 5N2</b>	GEN
<b>Generator No.:</b> ON2582900 <b>Status:</b> <b>Approval Years:</b> 2010 <b>Contam. Facility:</b> <b>MHSW Facility:</b> <b>SIC Code:</b> 561730 <b>SIC Description:</b> Landscaping Services				
<b>PO Box No.:</b> <b>Country:</b> <b>Choice of Contact:</b> <b>Co Admin:</b> <b>Phone No. Admin:</b>				
<b>--Details--</b>				

Map Key	Number of Records	Elevation (m)	Site	DB
<b>Waste Code:</b>		252		
<b>Waste Description:</b>		WASTE OILS & LUBRICANTS		
<a href="#">30</a>	3 of 5	187.7	<b>FURROW SYSTEMS INTERNATIONAL LTD.</b> 7385 Farmhouse Ct. Brampton ON	GEN
<b>Generator No.:</b>	ON2582900		<b>PO Box No.:</b>	
<b>Status:</b>			<b>Country:</b>	
<b>Approval Years:</b>	2013		<b>Choice of Contact:</b>	
<b>Contam. Facility:</b>			<b>Co Admin:</b>	
<b>MHSW Facility:</b>			<b>Phone No. Admin:</b>	
<b>SIC Code:</b>	561730			
<b>SIC Description:</b>	LANDSCAPING SERVICES			
<b>--Details--</b>				
<b>Waste Code:</b>		252		
<b>Waste Description:</b>		WASTE OILS & LUBRICANTS		
<a href="#">30</a>	4 of 5	187.7	<b>FURROW SYSTEMS INTERNATIONAL LTD.</b> 7385 Farmhouse Ct. Brampton ON L6T 5N2	GEN
<b>Generator No.:</b>	ON2582900		<b>PO Box No.:</b>	
<b>Status:</b>			<b>Country:</b>	
<b>Approval Years:</b>	02,03,04,05		<b>Choice of Contact:</b>	
<b>Contam. Facility:</b>			<b>Co Admin:</b>	
<b>MHSW Facility:</b>			<b>Phone No. Admin:</b>	
<b>SIC Code:</b>				
<b>SIC Description:</b>				
<b>--Details--</b>				
<b>Waste Code:</b>		252		
<b>Waste Description:</b>		WASTE OILS & LUBRICANTS		
<a href="#">30</a>	5 of 5	187.7	<b>FURROW SYSTEMS INTERNATIONAL LTD.</b> 7385 Farmhouse Ct. Brampton ON L6T 5N2	GEN
<b>Generator No.:</b>	ON2582900		<b>PO Box No.:</b>	
<b>Status:</b>			<b>Country:</b>	
<b>Approval Years:</b>	2012		<b>Choice of Contact:</b>	
<b>Contam. Facility:</b>			<b>Co Admin:</b>	
<b>MHSW Facility:</b>			<b>Phone No. Admin:</b>	
<b>SIC Code:</b>	561730			
<b>SIC Description:</b>	Landscaping Services			
<b>--Details--</b>				
<b>Waste Code:</b>		252		
<b>Waste Description:</b>		WASTE OILS & LUBRICANTS		
<a href="#">31</a>	1 of 3	173.1	<b>ANTHONY GARDEN CENTRE LTD.</b> 2117 ALBION RD REXDALE ON M9W 5K7	PES

Map Key	Number of Records	Elevation (m)	Site	DB
<b>Detail Licence No.:</b>				
<b>Licence Type:</b>		Vendor		
<a href="#">31</a>	2 of 3	173.1	<b>ANTHONY GARDEN CENTRE LTD. 2117 ALBION ROAD REXDALE ON M9W 5K7</b>	<b>PES</b>
<b>Detail Licence No.:</b>				
<b>Licence Type:</b>		Vendor		
<a href="#">31</a>	3 of 3	173.1	<b>ANTHONY GARDEN CENTRE LTD. 2117 ALBION ROAD REXDALE ON M9W 5K7</b>	<b>PES</b>
<b>Detail Licence No.:</b>				
<b>Licence Type:</b>		23-01-09534-0 Limited Vendor		
<a href="#">32</a>	1 of 2	176.1	<b>Printed Tapes Corp. 2070 Codlin Cres. Etobicoke ON</b>	<b>GEN</b>
<b>Generator No.:</b> ON2669027				
<b>Status:</b>				
<b>Approval Years:</b> 2009				
<b>Contam. Facility:</b>				
<b>MHSW Facility:</b>				
<b>SIC Code:</b> 323119				
<b>SIC Description:</b> Other Printing				
<b>PO Box No.:</b>				
<b>Country:</b>				
<b>Choice of Contact:</b>				
<b>Co Admin:</b>				
<b>Phone No. Admin:</b>				
<b>--Details--</b>				
<b>Waste Code:</b> 145				
<b>Waste Description:</b> PAINT/PIGMENT/COATING RESIDUES				
<a href="#">32</a>	2 of 2	176.1	<b>Printed Tapes Corp. 2070 Codlin Crescent Etobicoke ON M9W 7J2</b>	<b>GEN</b>
<b>Generator No.:</b> ON7450855				
<b>Status:</b>				
<b>Approval Years:</b> 07,08				
<b>Contam. Facility:</b>				
<b>MHSW Facility:</b>				
<b>SIC Code:</b> 323119				
<b>SIC Description:</b> Other Printing				
<b>PO Box No.:</b>				
<b>Country:</b>				
<b>Choice of Contact:</b>				
<b>Co Admin:</b>				
<b>Phone No. Admin:</b>				
<a href="#">33</a>	1 of 5	175.4	<b>407 ETR Concession Company Limited 6300 Steeles Avenue West Woodbridge ON L4H 1J1</b>	<b>GEN</b>
<b>Generator No.:</b> ON9868673				
<b>Status:</b>				
<b>Approval Years:</b> 04,05,06,07,08				
<b>Contam. Facility:</b>				
<b>MHSW Facility:</b>				
<b>SIC Code:</b> 488990				
<b>PO Box No.:</b>				
<b>Country:</b>				
<b>Choice of Contact:</b>				
<b>Co Admin:</b>				
<b>Phone No. Admin:</b>				



Map Key	Number of Records	Elevation (m)	Site	DB
<b>SIC Description:</b>		Other Support Activities for Transportation		
<b>--Details--</b>				
<b>Waste Code:</b>		148		
<b>Waste Description:</b>		INORGANIC LABORATORY CHEMICALS		
<a href="#">33</a>	2 of 5	175.4	<b>407 ETR Concession Company Limited 6300 Steeles Avenue West Woodbridge ON</b>	<b>GEN</b>
<b>Generator No.:</b>	ON9868673		<b>PO Box No.:</b>	
<b>Status:</b>			<b>Country:</b>	
<b>Approval Years:</b>	2010		<b>Choice of Contact:</b>	
<b>Contam. Facility:</b>			<b>Co Admin:</b>	
<b>MHSW Facility:</b>			<b>Phone No. Admin:</b>	
<b>SIC Code:</b>	488990			
<b>SIC Description:</b>		Other Support Activities for Transportation		
<b>--Details--</b>				
<b>Waste Code:</b>		148		
<b>Waste Description:</b>		INORGANIC LABORATORY CHEMICALS		
<a href="#">33</a>	3 of 5	175.4	<b>407 ETR Concession Company Limited 6300 Steeles Avenue West Woodbridge ON</b>	<b>GEN</b>
<b>Generator No.:</b>	ON9868673		<b>PO Box No.:</b>	
<b>Status:</b>			<b>Country:</b>	
<b>Approval Years:</b>	2009		<b>Choice of Contact:</b>	
<b>Contam. Facility:</b>			<b>Co Admin:</b>	
<b>MHSW Facility:</b>			<b>Phone No. Admin:</b>	
<b>SIC Code:</b>	488990			
<b>SIC Description:</b>		Other Support Activities for Transportation		
<b>--Details--</b>				
<b>Waste Code:</b>		148		
<b>Waste Description:</b>		INORGANIC LABORATORY CHEMICALS		
<a href="#">33</a>	4 of 5	175.4	<b>407 ETR Concession Company Limited 6300 Steeles Avenue West Woodbridge ON L4H 1J1</b>	<b>GEN</b>
<b>Generator No.:</b>	ON9868673		<b>PO Box No.:</b>	
<b>Status:</b>			<b>Country:</b>	
<b>Approval Years:</b>	2012		<b>Choice of Contact:</b>	
<b>Contam. Facility:</b>			<b>Co Admin:</b>	
<b>MHSW Facility:</b>			<b>Phone No. Admin:</b>	
<b>SIC Code:</b>	488990			
<b>SIC Description:</b>		Other Support Activities for Transportation		
<b>--Details--</b>				
<b>Waste Code:</b>		148		
<b>Waste Description:</b>		INORGANIC LABORATORY CHEMICALS		

Map Key	Number of Records	Elevation (m)	Site	DB
<a href="#">33</a>	5 of 5	175.4	407 ETR Concession Company Limited 6300 Steeles Avenue West Woodbridge ON	GEN
<b>Generator No.:</b>	ON9868673		<b>PO Box No.:</b>	
<b>Status:</b>			<b>Country:</b>	
<b>Approval Years:</b>	2011		<b>Choice of Contact:</b>	
<b>Contam. Facility:</b>			<b>Co Admin:</b>	
<b>MHSW Facility:</b>			<b>Phone No. Admin:</b>	
<b>SIC Code:</b>	488990			
<b>SIC Description:</b>	Other Support Activities for Transportation			
<b>--Details--</b>				
<b>Waste Code:</b>	148			
<b>Waste Description:</b>	INORGANIC LABORATORY CHEMICALS			
<a href="#">34</a>	1 of 4	175.9	407 ETR Concession Company Limited 6300 Steeles Avenue West Woodbridge ON L4H 1J1	GEN
<b>Generator No.:</b>	ON9868673		<b>PO Box No.:</b>	
<b>Status:</b>			<b>Country:</b>	Canada
<b>Approval Years:</b>	2016		<b>Choice of Contact:</b>	CO_OFFICIAL
<b>Contam. Facility:</b>	No		<b>Co Admin:</b>	Cindy Wilson
<b>MHSW Facility:</b>	No		<b>Phone No. Admin:</b>	905-265-4070 Ext.5518
<b>SIC Code:</b>	488990			
<b>SIC Description:</b>	OTHER SUPPORT ACTIVITIES FOR TRANSPORTATION			
<b>--Details--</b>				
<b>Waste Code:</b>	148			
<b>Waste Description:</b>	INORGANIC LABORATORY CHEMICALS			
<b>Waste Code:</b>	145			
<b>Waste Description:</b>	PAINT/PIGMENT/COATING RESIDUES			
<a href="#">34</a>	2 of 4	175.9	407 ETR Concession Company Limited 6300 Steeles Avenue West Woodbridge ON L4H 1J1	GEN
<b>Generator No.:</b>	ON9868673		<b>PO Box No.:</b>	
<b>Status:</b>			<b>Country:</b>	Canada
<b>Approval Years:</b>	2015		<b>Choice of Contact:</b>	CO_ADMIN
<b>Contam. Facility:</b>	No		<b>Co Admin:</b>	Cindy Wilson
<b>MHSW Facility:</b>	No		<b>Phone No. Admin:</b>	905-265-4070 Ext.5518
<b>SIC Code:</b>	488990			
<b>SIC Description:</b>	OTHER SUPPORT ACTIVITIES FOR TRANSPORTATION			
<b>--Details--</b>				
<b>Waste Code:</b>	145			
<b>Waste Description:</b>	PAINT/PIGMENT/COATING RESIDUES			
<b>Waste Code:</b>	148			
<b>Waste Description:</b>	INORGANIC LABORATORY CHEMICALS			
<a href="#">34</a>	3 of 4	175.9	407 ETR Concession Company Limited 6300 Steeles Avenue West Woodbridge ON L4H 1J1	GEN

Map Key	Number of Records	Elevation (m)	Site	DB
<b>Generator No.:</b> <b>Status:</b> <b>Approval Years:</b> <b>Contam. Facility:</b> <b>MHSW Facility:</b> <b>SIC Code:</b> <b>SIC Description:</b>	ON9868673 Registered As of Jun 2017		<b>PO Box No.:</b> <b>Country:</b> <b>Choice of Contact:</b> <b>Co Admin:</b> <b>Phone No. Admin:</b>	Canada
<b>--Details--</b>				
<b>Waste Code:</b> <b>Waste Description:</b>	145 L Wastes from the use of pigments, coatings and paints			
<b>Waste Code:</b> <b>Waste Description:</b>	148 R Misc. wastes and inorganic chemicals			
<a href="#">34</a>	4 of 4	175.9	<b>407 ETR Concession Company Limited</b> <b>6300 Steeles Avenue West</b> <b>Woodbridge ON L4H 1J1</b>	GEN
<b>Generator No.:</b> <b>Status:</b> <b>Approval Years:</b> <b>Contam. Facility:</b> <b>MHSW Facility:</b> <b>SIC Code:</b> <b>SIC Description:</b>	ON9868673 2014 No No 488990	OTHER SUPPORT ACTIVITIES FOR TRANSPORTATION	<b>PO Box No.:</b> <b>Country:</b> <b>Choice of Contact:</b> <b>Co Admin:</b> <b>Phone No. Admin:</b>	Canada CO_ADMIN Cindy Wilson 905-265-4070 Ext.5518
<b>--Details--</b>				
<b>Waste Code:</b> <b>Waste Description:</b>	148 INORGANIC LABORATORY CHEMICALS			
<a href="#">35</a>	1 of 1	175.9	<b>407 ETR Concession Company Limited</b> <b>6300 Steeles Avenue West</b> <b>Woodbridge ON</b>	GEN
<b>Generator No.:</b> <b>Status:</b> <b>Approval Years:</b> <b>Contam. Facility:</b> <b>MHSW Facility:</b> <b>SIC Code:</b> <b>SIC Description:</b>	ON9868673 2013 488990	OTHER SUPPORT ACTIVITIES FOR TRANSPORTATION	<b>PO Box No.:</b> <b>Country:</b> <b>Choice of Contact:</b> <b>Co Admin:</b> <b>Phone No. Admin:</b>	
<b>--Details--</b>				
<b>Waste Code:</b> <b>Waste Description:</b>	148 INORGANIC LABORATORY CHEMICALS			
<a href="#">36</a>	1 of 6	174.6	<b>D&amp;D PAINTERS LIMTIED</b> <b>2 STEINWAY BLVD UNIT3</b> <b>TORONTO ON M9W6J8</b>	GEN
<b>Generator No.:</b> <b>Status:</b> <b>Approval Years:</b> <b>Contam. Facility:</b> <b>MHSW Facility:</b> <b>SIC Code:</b>	ON8165320 Registered As of Jun 2017		<b>PO Box No.:</b> <b>Country:</b> <b>Choice of Contact:</b> <b>Co Admin:</b> <b>Phone No. Admin:</b>	Canada

**SIC Description:**

**--Details--**

**Waste Code:** 145 L  
**Waste Description:** Wastes from the use of pigments, coatings and paints

<a href="#">36</a>	2 of 6	174.6	<b>D&amp;D PAINTERS LIMTIED 2 STEINWAY BLVD UNIT3 TORONTO ON M9W6J8</b>	<b>GEN</b>
--------------------	--------	-------	---	------------

<b>Generator No.:</b>	ON8165320	<b>PO Box No.:</b>	
<b>Status:</b>		<b>Country:</b>	Canada
<b>Approval Years:</b>	2016	<b>Choice of Contact:</b>	CO_OFFICIAL
<b>Contam. Facility:</b>	No	<b>Co Admin:</b>	LESILE GILES
<b>MHSW Facility:</b>	No	<b>Phone No. Admin:</b>	416 675 7000 Ext.
<b>SIC Code:</b>	238320		
<b>SIC Description:</b>	PAINTING AND WALL COVERING CONTRACTORS		

**--Details--**

**Waste Code:** 145  
**Waste Description:** PAINT/PIGMENT/COATING RESIDUES

<a href="#">36</a>	3 of 6	174.6	<b>D&amp;D PAINTERS LIMTIED 2 STEINWAY BLVD UNIT3 TORONTO ON M9W6J8</b>	<b>GEN</b>
--------------------	--------	-------	---	------------

<b>Generator No.:</b>	ON8165320	<b>PO Box No.:</b>	
<b>Status:</b>		<b>Country:</b>	Canada
<b>Approval Years:</b>	2015	<b>Choice of Contact:</b>	CO_OFFICIAL
<b>Contam. Facility:</b>	No	<b>Co Admin:</b>	LESILE GILES
<b>MHSW Facility:</b>	No	<b>Phone No. Admin:</b>	416 675 7000 Ext.
<b>SIC Code:</b>	238320		
<b>SIC Description:</b>	PAINTING AND WALL COVERING CONTRACTORS		

**--Details--**

**Waste Code:** 145  
**Waste Description:** PAINT/PIGMENT/COATING RESIDUES

<a href="#">36</a>	4 of 6	174.6	<b>CU-SEE Inc. 2 Steinway Blvd, Unit 19 Toronto ON M9W 6J8</b>	<b>GEN</b>
--------------------	--------	-------	--	------------

<b>Generator No.:</b>	ON8450657	<b>PO Box No.:</b>	
<b>Status:</b>		<b>Country:</b>	
<b>Approval Years:</b>	2011	<b>Choice of Contact:</b>	
<b>Contam. Facility:</b>		<b>Co Admin:</b>	
<b>MHSW Facility:</b>		<b>Phone No. Admin:</b>	
<b>SIC Code:</b>	811192		
<b>SIC Description:</b>			

<a href="#">36</a>	5 of 6	174.6	<b>PRECISION THREAD AND GRINDING CO. 31-591 2 STHEINWAY BLVD. UNIT 16 ETOBICOKE ON M9W 6H9</b>	<b>GEN</b>
--------------------	--------	-------	--	------------

<b>Generator No.:</b>	ON1112801	<b>PO Box No.:</b>	
-----------------------	-----------	--------------------	--

Map Key	Number of Records	Elevation (m)	Site	DB
<b>Status:</b> <b>Approval Years:</b> 92,93,94,95,96,97,98 <b>Contam. Facility:</b> <b>MHSW Facility:</b> <b>SIC Code:</b> 3999 <b>SIC Description:</b> OTHER MANU. PROD.				
<b>Country:</b> <b>Choice of Contact:</b> <b>Co Admin:</b> <b>Phone No. Admin:</b>				
<b>--Details--</b>				
<b>Waste Code:</b> 253 <b>Waste Description:</b> EMULSIFIED OILS				
<a href="#">36</a>	6 of 6	174.6	<b>ARIES MECHANICAL 2 STEINWAY BLVD ETOBICOKE ON M9W6J8</b>	<b>PRT</b>
<b>Location ID:</b> 19307 <b>Type:</b> retail <b>Expiry Date:</b> 1993-01-31 <b>Capacity (L):</b> 0 <b>Licence #:</b> 0076350339				
<a href="#">37</a>	1 of 4	172.9	<b>MTCC 613 1 Steinway Blwd Rexdale ON M9W6H9</b>	<b>GEN</b>
<b>Generator No.:</b> ON8833725 <b>Status:</b> <b>Approval Years:</b> 2016 <b>Contam. Facility:</b> No <b>MHSW Facility:</b> No <b>SIC Code:</b> 811111 <b>SIC Description:</b> GENERAL AUTOMOTIVE REPAIR				
<b>PO Box No.:</b> <b>Country:</b> Canada <b>Choice of Contact:</b> CO_OFFICIAL <b>Co Admin:</b> <b>Phone No. Admin:</b>				
<b>--Details--</b>				
<b>Waste Code:</b> 251 <b>Waste Description:</b> OIL SKIMMINGS & SLUDGES				
<a href="#">37</a>	2 of 4	172.9	<b>A.F. CANNON DISPOSAL SERVICE LTD. 1 STEINWAY BLDG. UNIT 7, ETOBICOKE C/O 75 FRAN DRIVE WOODBIDGE ON M9W 6H9</b>	<b>GEN</b>
<b>Generator No.:</b> ON1077100 <b>Status:</b> <b>Approval Years:</b> 88,89,90 <b>Contam. Facility:</b> <b>MHSW Facility:</b> <b>SIC Code:</b> 6351 <b>SIC Description:</b> GARAGES(GEN. REPAIR)				
<b>PO Box No.:</b> <b>Country:</b> <b>Choice of Contact:</b> <b>Co Admin:</b> <b>Phone No. Admin:</b>				
<b>--Details--</b>				
<b>Waste Code:</b> 252 <b>Waste Description:</b> WASTE OILS & LUBRICANTS				
<a href="#">37</a>	3 of 4	172.9	<b>A.F. CANNON DISPOSAL SERVICE LTD. 01-327 1 STEINWAY BLDG. UNIT 7, ETOBICOKE C/O 75 FRAN DRIVE</b>	<b>GEN</b>

Map Key	Number of Records	Elevation (m)	Site	DB
<b>WOODBIDGE ON M9W 6H9</b>				
<b>Generator No.:</b>	ON1077100		<b>PO Box No.:</b>	
<b>Status:</b>			<b>Country:</b>	
<b>Approval Years:</b>	92,93,94,95,96,97,98		<b>Choice of Contact:</b>	
<b>Contam. Facility:</b>			<b>Co Admin:</b>	
<b>MHSW Facility:</b>			<b>Phone No. Admin:</b>	
<b>SIC Code:</b>	6351			
<b>SIC Description:</b>		GARAGES(GEN. REPAIR)		
<b>--Details--</b>				
<b>Waste Code:</b>		252		
<b>Waste Description:</b>		WASTE OILS & LUBRICANTS		
<a href="#">37</a>	4 of 4	172.9	<b>APOLLO REPAIR CENTRE 1 STEINWAY BLVD ETOBICOKE ON M9W 6H9</b>	<b>RST</b>
<b>Code:</b>		924800		
<b>Facility:</b>		Oils-Fuel		
<b>Description:</b>		Petroleum Products, Wholesale		
<b>List Name:</b>				
<a href="#">38</a>	1 of 12	170.9	<b>Apex Hydraulics Inc. 12 Goodmark Place, Unit # 5 Toronto ON M9W 6R1</b>	<b>GEN</b>
<b>Generator No.:</b>	ON8640129		<b>PO Box No.:</b>	
<b>Status:</b>			<b>Country:</b>	Canada
<b>Approval Years:</b>	2015		<b>Choice of Contact:</b>	CO_OFFICIAL
<b>Contam. Facility:</b>	No		<b>Co Admin:</b>	
<b>MHSW Facility:</b>	No		<b>Phone No. Admin:</b>	
<b>SIC Code:</b>	811119			
<b>SIC Description:</b>		OTHER AUTOMOTIVE MECHANICAL AND ELECTRICAL REPAIR AND MAINTENANCE		
<b>--Details--</b>				
<b>Waste Code:</b>		252		
<b>Waste Description:</b>		WASTE OILS & LUBRICANTS		
<b>Waste Code:</b>		213		
<b>Waste Description:</b>		PETROLEUM DISTILLATES		
<a href="#">38</a>	2 of 12	170.9	<b>Apex Hydraulics Inc. 12 Goodmark Place, Unit # 5 Toronto ON M9W 6R1</b>	<b>GEN</b>
<b>Generator No.:</b>	ON8640129		<b>PO Box No.:</b>	
<b>Status:</b>			<b>Country:</b>	Canada
<b>Approval Years:</b>	2014		<b>Choice of Contact:</b>	CO_OFFICIAL
<b>Contam. Facility:</b>	No		<b>Co Admin:</b>	
<b>MHSW Facility:</b>	No		<b>Phone No. Admin:</b>	
<b>SIC Code:</b>	811119			
<b>SIC Description:</b>		OTHER AUTOMOTIVE MECHANICAL AND ELECTRICAL REPAIR AND MAINTENANCE		
<b>--Details--</b>				
<b>Waste Code:</b>		213		
<b>Waste Description:</b>		PETROLEUM DISTILLATES		

Map Key	Number of Records	Elevation (m)	Site	DB
<b>Waste Code:</b>		252		
<b>Waste Description:</b>		WASTE OILS & LUBRICANTS		
<a href="#">38</a>	3 of 12	170.9	<b>ICON INTEGRATED INC.</b> 12 GOODMARK PLACE, UNIT 1 ETOBICOKE ON M9W 6R1	GEN
<b>Generator No.:</b>	ON1622401		<b>PO Box No.:</b>	
<b>Status:</b>			<b>Country:</b>	
<b>Approval Years:</b>	95,96,97,98,99,00,01		<b>Choice of Contact:</b>	
<b>Contam. Facility:</b>			<b>Co Admin:</b>	
<b>MHSW Facility:</b>			<b>Phone No. Admin:</b>	
<b>SIC Code:</b>	2811			
<b>SIC Description:</b>	BUSINESS FORMS PRINT.			
<b>--Details--</b>				
<b>Waste Code:</b>		264		
<b>Waste Description:</b>		PHOTOPROCESSING WASTES		
<a href="#">38</a>	4 of 12	170.9	<b>Apex Hydraulics Inc.</b> 12 Goodmark Place, Unit # 5 Toronto ON M9W 6R1	GEN
<b>Generator No.:</b>	ON8640129		<b>PO Box No.:</b>	
<b>Status:</b>			<b>Country:</b>	
<b>Approval Years:</b>	2012		<b>Choice of Contact:</b>	
<b>Contam. Facility:</b>			<b>Co Admin:</b>	
<b>MHSW Facility:</b>			<b>Phone No. Admin:</b>	
<b>SIC Code:</b>	811119			
<b>SIC Description:</b>	Other Automotive Mechanical and Electrical Repair and Maintenance			
<b>--Details--</b>				
<b>Waste Code:</b>		252		
<b>Waste Description:</b>		WASTE OILS & LUBRICANTS		
<a href="#">38</a>	5 of 12	170.9	<b>Apex Hydraulics Inc.</b> 12 Goodmark Place, Unit # 5 Toronto ON	GEN
<b>Generator No.:</b>	ON8640129		<b>PO Box No.:</b>	
<b>Status:</b>			<b>Country:</b>	
<b>Approval Years:</b>	2013		<b>Choice of Contact:</b>	
<b>Contam. Facility:</b>			<b>Co Admin:</b>	
<b>MHSW Facility:</b>			<b>Phone No. Admin:</b>	
<b>SIC Code:</b>	811119			
<b>SIC Description:</b>	OTHER AUTOMOTIVE MECHANICAL AND ELECTRICAL REPAIR AND MAINTENANCE			
<b>--Details--</b>				
<b>Waste Code:</b>		213		
<b>Waste Description:</b>		PETROLEUM DISTILLATES		
<b>Waste Code:</b>		252		
<b>Waste Description:</b>		WASTE OILS & LUBRICANTS		

Map Key	Number of Records	Elevation (m)	Site	DB
<a href="#">38</a>	6 of 12	170.9	<b>Apex Hydraulics Inc.</b> 12 Goodmark Place, Unit # 5 Toronto ON	GEN
<b>Generator No.:</b>	ON8640129		<b>PO Box No.:</b>	
<b>Status:</b>			<b>Country:</b>	
<b>Approval Years:</b>	2010		<b>Choice of Contact:</b>	
<b>Contam. Facility:</b>			<b>Co Admin:</b>	
<b>MHSW Facility:</b>			<b>Phone No. Admin:</b>	
<b>SIC Code:</b>	811119			
<b>SIC Description:</b>	Other Automotive Mechanical and Electrical Repair and Maintenance			
<b>--Details--</b>				
<b>Waste Code:</b>	252			
<b>Waste Description:</b>	WASTE OILS & LUBRICANTS			
<a href="#">38</a>	7 of 12	170.9	<b>McCluskey Transportation Services Limited</b> 12 Goodmark place Toronto/ont ON	GEN
<b>Generator No.:</b>	ON4381567		<b>PO Box No.:</b>	
<b>Status:</b>			<b>Country:</b>	
<b>Approval Years:</b>	2010		<b>Choice of Contact:</b>	
<b>Contam. Facility:</b>			<b>Co Admin:</b>	
<b>MHSW Facility:</b>			<b>Phone No. Admin:</b>	
<b>SIC Code:</b>	485510, 811199			
<b>SIC Description:</b>	Charter Bus Industry, All Other Automotive Repair and Maintenance			
<b>--Details--</b>				
<b>Waste Code:</b>	252			
<b>Waste Description:</b>	WASTE OILS & LUBRICANTS			
<b>Waste Code:</b>	221			
<b>Waste Description:</b>	LIGHT FUELS			
<b>Waste Code:</b>	212			
<b>Waste Description:</b>	ALIPHATIC SOLVENTS			
<b>Waste Code:</b>	213			
<b>Waste Description:</b>	PETROLEUM DISTILLATES			
<b>Waste Code:</b>	222			
<b>Waste Description:</b>	HEAVY FUELS			
<a href="#">38</a>	8 of 12	170.9	<b>McCluskey Transportation Services Limited</b> 12 Goodmark Place Toronto ON M9W 6R1	GEN
<b>Generator No.:</b>	ON4381567		<b>PO Box No.:</b>	
<b>Status:</b>			<b>Country:</b>	
<b>Approval Years:</b>	06,07,08		<b>Choice of Contact:</b>	
<b>Contam. Facility:</b>			<b>Co Admin:</b>	
<b>MHSW Facility:</b>			<b>Phone No. Admin:</b>	
<b>SIC Code:</b>	485510 811199			
<b>SIC Description:</b>	Charter Bus Industry, All Other Automotive Repair and Maintenance			
<b>--Details--</b>				
<b>Waste Code:</b>	253			
<b>Waste Description:</b>	EMULSIFIED OILS			



Map Key	Number of Records	Elevation (m)	Site	DB
<b>Waste Code:</b>		212		
<b>Waste Description:</b>		ALIPHATIC SOLVENTS		
<b>Waste Code:</b>		213		
<b>Waste Description:</b>		PETROLEUM DISTILLATES		
<b>Waste Code:</b>		221		
<b>Waste Description:</b>		LIGHT FUELS		
<b>Waste Code:</b>		222		
<b>Waste Description:</b>		HEAVY FUELS		
<b>Waste Code:</b>		252		
<b>Waste Description:</b>		WASTE OILS & LUBRICANTS		

<a href="#">38</a>	9 of 12	170.9	<b>McCluskey Transportation Services Limited</b> 12 Goodmark Place Toronto ON	GEN
<b>Generator No.:</b>	ON4381567		<b>PO Box No.:</b>	
<b>Status:</b>			<b>Country:</b>	
<b>Approval Years:</b>	2009		<b>Choice of Contact:</b>	
<b>Contam. Facility:</b>			<b>Co Admin:</b>	
<b>MHSW Facility:</b>			<b>Phone No. Admin:</b>	
<b>SIC Code:</b>	485510, 811199			
<b>SIC Description:</b>	Charter Bus Industry, All Other Automotive Repair and Maintenance			
<b>--Details--</b>				
<b>Waste Code:</b>		212		
<b>Waste Description:</b>		ALIPHATIC SOLVENTS		
<b>Waste Code:</b>		213		
<b>Waste Description:</b>		PETROLEUM DISTILLATES		
<b>Waste Code:</b>		221		
<b>Waste Description:</b>		LIGHT FUELS		
<b>Waste Code:</b>		222		
<b>Waste Description:</b>		HEAVY FUELS		
<b>Waste Code:</b>		252		
<b>Waste Description:</b>		WASTE OILS & LUBRICANTS		

<a href="#">38</a>	10 of 12	170.9	<b>Apex Hydraulics Inc.</b> 12 Goodmark Place, Unit # 5 Toronto ON	GEN
<b>Generator No.:</b>	ON8640129		<b>PO Box No.:</b>	
<b>Status:</b>			<b>Country:</b>	
<b>Approval Years:</b>	2009		<b>Choice of Contact:</b>	
<b>Contam. Facility:</b>			<b>Co Admin:</b>	
<b>MHSW Facility:</b>			<b>Phone No. Admin:</b>	
<b>SIC Code:</b>	811119			
<b>SIC Description:</b>	Other Automotive Mechanical and Electrical Repair and Maintenance			
<b>--Details--</b>				
<b>Waste Code:</b>		252		
<b>Waste Description:</b>		WASTE OILS & LUBRICANTS		

Map Key	Number of Records	Elevation (m)	Site	DB
<a href="#">38</a>	11 of 12	170.9	<b>Apex Hydraulics Inc.</b> 12 Goodmark Place, Unit # 5 Toronto ON M9W 6R1	GEN
<b>Generator No.:</b>	ON8640129		<b>PO Box No.:</b>	
<b>Status:</b>			<b>Country:</b>	
<b>Approval Years:</b>	07,08		<b>Choice of Contact:</b>	
<b>Contam. Facility:</b>			<b>Co Admin:</b>	
<b>MHSW Facility:</b>			<b>Phone No. Admin:</b>	
<b>SIC Code:</b>	811119			
<b>SIC Description:</b>	Other Automotive Mechanical and Electrical Repair and Maintenance			
<b>--Details--</b>				
<b>Waste Code:</b>	252			
<b>Waste Description:</b>	WASTE OILS & LUBRICANTS			
<a href="#">38</a>	12 of 12	170.9	<b>Apex Hydraulics Inc.</b> 12 Goodmark Place, Unit # 5 Toronto ON	GEN
<b>Generator No.:</b>	ON8640129		<b>PO Box No.:</b>	
<b>Status:</b>			<b>Country:</b>	
<b>Approval Years:</b>	2011		<b>Choice of Contact:</b>	
<b>Contam. Facility:</b>			<b>Co Admin:</b>	
<b>MHSW Facility:</b>			<b>Phone No. Admin:</b>	
<b>SIC Code:</b>	811119			
<b>SIC Description:</b>	Other Automotive Mechanical and Electrical Repair and Maintenance			
<b>--Details--</b>				
<b>Waste Code:</b>	252			
<b>Waste Description:</b>	WASTE OILS & LUBRICANTS			
<a href="#">39</a>	1 of 5	171.9	<b>Ricci Machine Mfg. Ltd.</b> 22 Goodmark Place Unit # 17 Etobicoke ON	GEN
<b>Generator No.:</b>	ON9155667		<b>PO Box No.:</b>	
<b>Status:</b>			<b>Country:</b>	
<b>Approval Years:</b>	2013		<b>Choice of Contact:</b>	
<b>Contam. Facility:</b>			<b>Co Admin:</b>	
<b>MHSW Facility:</b>			<b>Phone No. Admin:</b>	
<b>SIC Code:</b>	332710			
<b>SIC Description:</b>	MACHINE SHOPS			
<b>--Details--</b>				
<b>Waste Code:</b>	252			
<b>Waste Description:</b>	WASTE OILS & LUBRICANTS			
<a href="#">39</a>	2 of 5	171.9	<b>Ricci Machine Mfg. Ltd.</b> 22 Goodmark Place Unit # 17 Etobicoke ON	GEN
<b>Generator No.:</b>	ON9155667		<b>PO Box No.:</b>	
<b>Status:</b>			<b>Country:</b>	
<b>Approval Years:</b>	2012		<b>Choice of Contact:</b>	

Map Key	Number of Records	Elevation (m)	Site	DB
<b>Contam. Facility:</b> <b>MHSW Facility:</b> <b>SIC Code:</b> 332710 <b>SIC Description:</b> Machine Shops <b>Co Admin:</b> <b>Phone No. Admin:</b>				
<a href="#">39</a>	3 of 5	171.9	<b>Trimic Technologies Inc.</b> 22 Goodmark Place Unit 17 Toronto ON	GEN
<b>Generator No.:</b> ON4414609 <b>Status:</b> <b>Approval Years:</b> 2009 <b>Contam. Facility:</b> <b>MHSW Facility:</b> <b>SIC Code:</b> 332710 <b>SIC Description:</b> Machine Shops <b>PO Box No.:</b> <b>Country:</b> <b>Choice of Contact:</b> <b>Co Admin:</b> <b>Phone No. Admin:</b>				
<b>--Details--</b>				
<b>Waste Code:</b> 212 <b>Waste Description:</b> ALIPHATIC SOLVENTS				
<a href="#">39</a>	4 of 5	171.9	<b>HT PNEUMATIC REBUILDERS INC.</b> 22 GOODMARK PLACE, UNIT 8 TORONTO ON M9W 6R2	GEN
<b>Generator No.:</b> ON2158801 <b>Status:</b> <b>Approval Years:</b> 99,00,01,02,03,04 <b>Contam. Facility:</b> <b>MHSW Facility:</b> <b>SIC Code:</b> 5792 <b>SIC Description:</b> SERVICE MACH., WH. <b>PO Box No.:</b> <b>Country:</b> <b>Choice of Contact:</b> <b>Co Admin:</b> <b>Phone No. Admin:</b>				
<b>--Details--</b>				
<b>Waste Code:</b> 213 <b>Waste Description:</b> PETROLEUM DISTILLATES				
<a href="#">39</a>	5 of 5	171.9	<b>Trimic Technologies Inc.</b> 22 Goodmark Place Unit 17 Toronto ON M9W 6R2	GEN
<b>Generator No.:</b> ON4414609 <b>Status:</b> <b>Approval Years:</b> 06,07,08 <b>Contam. Facility:</b> <b>MHSW Facility:</b> <b>SIC Code:</b> 332710 <b>SIC Description:</b> Machine Shops <b>PO Box No.:</b> <b>Country:</b> <b>Choice of Contact:</b> <b>Co Admin:</b> <b>Phone No. Admin:</b>				
<b>--Details--</b>				
<b>Waste Code:</b> 212 <b>Waste Description:</b> ALIPHATIC SOLVENTS				
<a href="#">40</a>	1 of 7	199.8	<b>L.M. Temperature Control Inc.</b> 217 Statesman Drive	GEN

Map Key	Number of Records	Elevation (m)	Site	DB
<b>Mississauga ON L5S1X4</b>				
<b>Generator No.:</b>	ON5846624		<b>PO Box No.:</b>	
<b>Status:</b>			<b>Country:</b>	Canada
<b>Approval Years:</b>	2014		<b>Choice of Contact:</b>	CO_OFFICIAL
<b>Contam. Facility:</b>	No		<b>Co Admin:</b>	Jocelyne N Salazar
<b>MHSW Facility:</b>	No		<b>Phone No. Admin:</b>	905-564-4888 Ext.
<b>SIC Code:</b>	416120, 417230			
<b>SIC Description:</b>	PLUMBING, HEATING AND AIR-CONDITIONING EQUIPMENT AND SUPPLIES WHOLESALER-DISTRIBUTORS, INDUSTRIAL MACHINERY, EQUIPMENT AND SUPPLIES WHOLESALER-DISTRIBUTORS			

**--Details--**

**Waste Code:** 252  
**Waste Description:** WASTE OILS & LUBRICANTS

<a href="#">40</a>	2 of 7	199.8	<b>GAL Power Systems Toronto 217 Statesman Drive Mississauga ON L5S 1X4</b>	<b>GEN</b>
<b>Generator No.:</b>	ON6451007		<b>PO Box No.:</b>	
<b>Status:</b>			<b>Country:</b>	Canada
<b>Approval Years:</b>	2015		<b>Choice of Contact:</b>	CO_OFFICIAL
<b>Contam. Facility:</b>	No		<b>Co Admin:</b>	Latchman Dass
<b>MHSW Facility:</b>	No		<b>Phone No. Admin:</b>	905 795 8877 Ext.2265
<b>SIC Code:</b>	811310			
<b>SIC Description:</b>	COMMERCIAL AND INDUSTRIAL MACHINERY AND EQUIPMENT (EXCEPT AUTOMOTIVE AND ELECTRONIC) REPAIR AND MAINTENANCE			

**--Details--**

**Waste Code:** 252  
**Waste Description:** WASTE OILS & LUBRICANTS

**Waste Code:** 212  
**Waste Description:** ALIPHATIC SOLVENTS

**Waste Code:** 221  
**Waste Description:** LIGHT FUELS

<a href="#">40</a>	3 of 7	199.8	<b>GAL Power Systems Toronto 217 Statesman Drive Mississauga ON L5S 1X4</b>	<b>GEN</b>
<b>Generator No.:</b>	ON6451007		<b>PO Box No.:</b>	
<b>Status:</b>			<b>Country:</b>	Canada
<b>Approval Years:</b>	2016		<b>Choice of Contact:</b>	CO_OFFICIAL
<b>Contam. Facility:</b>	No		<b>Co Admin:</b>	
<b>MHSW Facility:</b>	No		<b>Phone No. Admin:</b>	
<b>SIC Code:</b>	811310			
<b>SIC Description:</b>	COMMERCIAL AND INDUSTRIAL MACHINERY AND EQUIPMENT (EXCEPT AUTOMOTIVE AND ELECTRONIC) REPAIR AND MAINTENANCE			

**--Details--**

**Waste Code:** 221  
**Waste Description:** LIGHT FUELS

**Waste Code:** 252  
**Waste Description:** WASTE OILS & LUBRICANTS

**Waste Code:** 212

Map Key	Number of Records	Elevation (m)	Site	DB
<b>Waste Description:</b>		ALIPHATIC SOLVENTS		
<a href="#">40</a>	4 of 7	199.8	<b>GAL Power Systems Toronto 217 Statesman Drive Mississauga ON L5S 1X4</b>	<b>GEN</b>
<b>Generator No.:</b>	ON6451007		<b>PO Box No.:</b>	
<b>Status:</b>	Registered		<b>Country:</b>	Canada
<b>Approval Years:</b>	As of Jun 2017		<b>Choice of Contact:</b>	
<b>Contam. Facility:</b>			<b>Co Admin:</b>	
<b>MHSW Facility:</b>			<b>Phone No. Admin:</b>	
<b>SIC Code:</b>				
<b>SIC Description:</b>				
<b>--Details--</b>				
<b>Waste Code:</b>	252 L			
<b>Waste Description:</b>	Waste crankcase oils and lubricants			
<b>Waste Code:</b>	212 L			
<b>Waste Description:</b>	Aliphatic solvents and residues			
<b>Waste Code:</b>	221 L			
<b>Waste Description:</b>	Light fuels			
<a href="#">40</a>	5 of 7	199.8	<b>L.M. Temperature Control Inc. 217 Statesman Drive Mississauga ON L5S1X4</b>	<b>GEN</b>
<b>Generator No.:</b>	ON5846624		<b>PO Box No.:</b>	
<b>Status:</b>			<b>Country:</b>	Canada
<b>Approval Years:</b>	2015		<b>Choice of Contact:</b>	CO_OFFICIAL
<b>Contam. Facility:</b>	No		<b>Co Admin:</b>	Jocelyne N Salazar
<b>MHSW Facility:</b>	No		<b>Phone No. Admin:</b>	905-564-4888 Ext.
<b>SIC Code:</b>	416120, 417230			
<b>SIC Description:</b>	PLUMBING, HEATING AND AIR-CONDITIONING EQUIPMENT AND SUPPLIES WHOLESALER-DISTRIBUTORS, INDUSTRIAL MACHINERY, EQUIPMENT AND SUPPLIES WHOLESALER-DISTRIBUTORS			
<b>--Details--</b>				
<b>Waste Code:</b>	252			
<b>Waste Description:</b>	WASTE OILS & LUBRICANTS			
<a href="#">40</a>	6 of 7	199.8	<b>L.M. Temperature Control Inc. 217 Statesman Drive Mississauga ON</b>	<b>GEN</b>
<b>Generator No.:</b>	ON5846624		<b>PO Box No.:</b>	
<b>Status:</b>			<b>Country:</b>	
<b>Approval Years:</b>	2012		<b>Choice of Contact:</b>	
<b>Contam. Facility:</b>			<b>Co Admin:</b>	
<b>MHSW Facility:</b>			<b>Phone No. Admin:</b>	
<b>SIC Code:</b>	416120, 417230			
<b>SIC Description:</b>	Plumbing Heating and Air-Conditioning Equipment and Supplies Wholesaler-Distributors, Industrial Machinery Equipment and Supplies Wholesaler-Distributors			
<a href="#">40</a>	7 of 7	199.8	<b>L.M. Temperature Control Inc. 217 Statesman Drive</b>	<b>GEN</b>

Map Key	Number of Records	Elevation (m)	Site	DB
<b>Mississauga ON</b>				
<b>Generator No.:</b>	ON5846624		<b>PO Box No.:</b>	
<b>Status:</b>			<b>Country:</b>	
<b>Approval Years:</b>	2013		<b>Choice of Contact:</b>	
<b>Contam. Facility:</b>			<b>Co Admin:</b>	
<b>MHSW Facility:</b>			<b>Phone No. Admin:</b>	
<b>SIC Code:</b>	416120, 417230			
<b>SIC Description:</b>	PLUMBING, HEATING AND AIR-CONDITIONING EQUIPMENT AND SUPPLIES WHOLESALER-DISTRIBUTORS, INDUSTRIAL MACHINERY, EQUIPMENT AND SUPPLIES WHOLESALER-DISTRIBUTORS			

**--Details--**

**Waste Code:** 252  
**Waste Description:** WASTE OILS & LUBRICANTS

<a href="#">41</a>	1 of 5	199.8	<b>GMB MILL(OUT OF BUSINESS) 215 STATESMAN DRIVE MISSISSAUGA ON L5S 1X4</b>	<b>GEN</b>
--------------------	--------	-------	---	------------

<b>Generator No.:</b>	ON2177101	<b>PO Box No.:</b>	
<b>Status:</b>		<b>Country:</b>	
<b>Approval Years:</b>	00,01	<b>Choice of Contact:</b>	
<b>Contam. Facility:</b>		<b>Co Admin:</b>	
<b>MHSW Facility:</b>		<b>Phone No. Admin:</b>	
<b>SIC Code:</b>	3081		
<b>SIC Description:</b>	MACHINE SHOP IND.		

**--Details--**

**Waste Code:** 211  
**Waste Description:** AROMATIC SOLVENTS

**Waste Code:** 213  
**Waste Description:** PETROLEUM DISTILLATES

**Waste Code:** 252  
**Waste Description:** WASTE OILS & LUBRICANTS

**Waste Code:** 253  
**Waste Description:** EMULSIFIED OILS

<a href="#">41</a>	2 of 5	199.8	<b>GMB MILLWRIGHTS 215 STATESMAN DRIVE MISSISSAUGA ON L5S 1X4</b>	<b>GEN</b>
--------------------	--------	-------	---	------------

<b>Generator No.:</b>	ON2177101	<b>PO Box No.:</b>	
<b>Status:</b>		<b>Country:</b>	
<b>Approval Years:</b>	99	<b>Choice of Contact:</b>	
<b>Contam. Facility:</b>		<b>Co Admin:</b>	
<b>MHSW Facility:</b>		<b>Phone No. Admin:</b>	
<b>SIC Code:</b>	3081		
<b>SIC Description:</b>	MACHINE SHOP IND.		

**--Details--**

**Waste Code:** 211  
**Waste Description:** AROMATIC SOLVENTS

**Waste Code:** 213  
**Waste Description:** PETROLEUM DISTILLATES

Map Key	Number of Records	Elevation (m)	Site	DB
<hr/>				
<b>Waste Code:</b>		252		
<b>Waste Description:</b>		WASTE OILS & LUBRICANTS		
<b>Waste Code:</b>		253		
<b>Waste Description:</b>		EMULSIFIED OILS		
<hr/>				
<a href="#">41</a>	3 of 5	199.8	<b>DEACRO INDUSTRIES LTD. 215 STATESMAN DRIVE MISSISSAUGA ON L5S 1X4</b>	<b>GEN</b>
<b>Generator No.:</b>	ON2165900		<b>PO Box No.:</b>	
<b>Status:</b>			<b>Country:</b>	
<b>Approval Years:</b>	96,97,98		<b>Choice of Contact:</b>	
<b>Contam. Facility:</b>			<b>Co Admin:</b>	
<b>MHSW Facility:</b>			<b>Phone No. Admin:</b>	
<b>SIC Code:</b>	4255			
<b>SIC Description:</b>	MILLWRIGHT & RIGGING			
<b>--Details--</b>				
<b>Waste Code:</b>		212		
<b>Waste Description:</b>		ALIPHATIC SOLVENTS		
<b>Waste Code:</b>		252		
<b>Waste Description:</b>		WASTE OILS & LUBRICANTS		
<b>Waste Code:</b>		253		
<b>Waste Description:</b>		EMULSIFIED OILS		
<hr/>				
<a href="#">41</a>	4 of 5	199.8	<b>704828 ONTARIO LIMITED 215 STATESMAN DRIVE MISSISSAUGA ON L5S 1X4</b>	<b>GEN</b>
<b>Generator No.:</b>	ON6684384		<b>PO Box No.:</b>	
<b>Status:</b>			<b>Country:</b>	
<b>Approval Years:</b>	02,03,04		<b>Choice of Contact:</b>	
<b>Contam. Facility:</b>			<b>Co Admin:</b>	
<b>MHSW Facility:</b>			<b>Phone No. Admin:</b>	
<b>SIC Code:</b>				
<b>SIC Description:</b>				
<b>--Details--</b>				
<b>Waste Code:</b>		211		
<b>Waste Description:</b>		AROMATIC SOLVENTS		
<b>Waste Code:</b>		213		
<b>Waste Description:</b>		PETROLEUM DISTILLATES		
<b>Waste Code:</b>		252		
<b>Waste Description:</b>		WASTE OILS & LUBRICANTS		
<b>Waste Code:</b>		253		
<b>Waste Description:</b>		EMULSIFIED OILS		
<hr/>				
<a href="#">41</a>	5 of 5	199.8	<b>GMB INDUSTRIES 215 STATESMAN DRIVE MISSISSAUGA ON L5S 1X4</b>	<b>GEN</b>
<b>Generator No.:</b>	ON2177101		<b>PO Box No.:</b>	

Map Key	Number of Records	Elevation (m)	Site	DB
<b>Status:</b> <b>Approval Years:</b> 97,98 <b>Contam. Facility:</b> <b>MHSW Facility:</b> <b>SIC Code:</b> 3081 <b>SIC Description:</b>		MACHINE SHOP IND.	<b>Country:</b> <b>Choice of Contact:</b> <b>Co Admin:</b> <b>Phone No. Admin:</b>	
<b>--Details--</b>				
<b>Waste Code:</b>		211		
<b>Waste Description:</b>		AROMATIC SOLVENTS		
<b>Waste Code:</b>		213		
<b>Waste Description:</b>		PETROLEUM DISTILLATES		
<b>Waste Code:</b>		252		
<b>Waste Description:</b>		WASTE OILS & LUBRICANTS		
<b>Waste Code:</b>		253		
<b>Waste Description:</b>		EMULSIFIED OILS		
<a href="#">42</a>	1 of 1	202.5	<b>Medika Plastics Ltd.</b> <b>185 Statesman Drive Unit #3</b> <b>Mississauga ON L5S 1X4</b>	GEN
<b>Generator No.:</b> ON2664366			<b>PO Box No.:</b>	
<b>Status:</b>			<b>Country:</b>	
<b>Approval Years:</b> 04			<b>Choice of Contact:</b>	
<b>Contam. Facility:</b>			<b>Co Admin:</b>	
<b>MHSW Facility:</b>			<b>Phone No. Admin:</b>	
<b>SIC Code:</b> 326198				
<b>SIC Description:</b>		All Other Plastic Product Manufacturing		
<a href="#">43</a>	1 of 10	204.0	<b>A.B.M. Tool &amp; Die Co. Ltd.</b> <b>7215 Edward Blvd.</b> <b>Mississauga ON L5S 1Z3</b>	GEN
<b>Generator No.:</b> ON5103800			<b>PO Box No.:</b>	
<b>Status:</b>			<b>Country:</b> Canada	
<b>Approval Years:</b> 2014			<b>Choice of Contact:</b> CO_OFFICIAL	
<b>Contam. Facility:</b> No			<b>Co Admin:</b> Russell1 G Hayes	
<b>MHSW Facility:</b> No			<b>Phone No. Admin:</b> 9054582203 Ext.259	
<b>SIC Code:</b> 339990				
<b>SIC Description:</b>		ALL OTHER MISCELLANEOUS MANUFACTURING		
<b>--Details--</b>				
<b>Waste Code:</b>		253		
<b>Waste Description:</b>		EMULSIFIED OILS		
<b>Waste Code:</b>		212		
<b>Waste Description:</b>		ALIPHATIC SOLVENTS		
<b>Waste Code:</b>		213		
<b>Waste Description:</b>		PETROLEUM DISTILLATES		
<b>Waste Code:</b>		251		
<b>Waste Description:</b>		OIL SKIMMINGS & SLUDGES		
<b>Waste Code:</b>		252		
<b>Waste Description:</b>		WASTE OILS & LUBRICANTS		



Map Key	Number of Records	Elevation (m)	Site	DB
<a href="#">43</a>	2 of 10	204.0	A.B.M. Tool & Die Co. Ltd. 7215 Edward Blvd. Mississauga ON L5S 1Z3	GEN
<b>Generator No.:</b>	ON5103800		<b>PO Box No.:</b>	
<b>Status:</b>			<b>Country:</b>	Canada
<b>Approval Years:</b>	2015		<b>Choice of Contact:</b>	CO_OFFICIAL
<b>Contam. Facility:</b>	No		<b>Co Admin:</b>	Russell1 G Hayes
<b>MHSW Facility:</b>	No		<b>Phone No. Admin:</b>	9054582203 Ext.259
<b>SIC Code:</b>	339990			
<b>SIC Description:</b>	ALL OTHER MISCELLANEOUS MANUFACTURING			
<b>--Details--</b>				
<b>Waste Code:</b>	252			
<b>Waste Description:</b>	WASTE OILS & LUBRICANTS			
<b>Waste Code:</b>	212			
<b>Waste Description:</b>	ALIPHATIC SOLVENTS			
<b>Waste Code:</b>	251			
<b>Waste Description:</b>	OIL SKIMMINGS & SLUDGES			
<b>Waste Code:</b>	253			
<b>Waste Description:</b>	EMULSIFIED OILS			
<b>Waste Code:</b>	213			
<b>Waste Description:</b>	PETROLEUM DISTILLATES			
<a href="#">43</a>	3 of 10	204.0	A.B.M. Tool & Die Co. Ltd. 7215 Edward Blvd. Mississauga ON L5S 1Z3	GEN
<b>Generator No.:</b>	ON5103800		<b>PO Box No.:</b>	
<b>Status:</b>			<b>Country:</b>	Canada
<b>Approval Years:</b>	2016		<b>Choice of Contact:</b>	CO_OFFICIAL
<b>Contam. Facility:</b>	No		<b>Co Admin:</b>	Russell1 G Hayes
<b>MHSW Facility:</b>	No		<b>Phone No. Admin:</b>	9054582203 Ext.259
<b>SIC Code:</b>	339990			
<b>SIC Description:</b>	ALL OTHER MISCELLANEOUS MANUFACTURING			
<b>--Details--</b>				
<b>Waste Code:</b>	253			
<b>Waste Description:</b>	EMULSIFIED OILS			
<b>Waste Code:</b>	213			
<b>Waste Description:</b>	PETROLEUM DISTILLATES			
<b>Waste Code:</b>	251			
<b>Waste Description:</b>	OIL SKIMMINGS & SLUDGES			
<b>Waste Code:</b>	212			
<b>Waste Description:</b>	ALIPHATIC SOLVENTS			
<b>Waste Code:</b>	252			
<b>Waste Description:</b>	WASTE OILS & LUBRICANTS			
<a href="#">43</a>	4 of 10	204.0	A.B.M. Tool & Die Co. Ltd. 7215 Edward Blvd.	GEN

Map Key	Number of Records	Elevation (m)	Site	DB
---------	-------------------	---------------	------	----

**Mississauga ON L5S 1Z3**

<b>Generator No.:</b>	ON5103800	<b>PO Box No.:</b>	
<b>Status:</b>	Registered	<b>Country:</b>	Canada
<b>Approval Years:</b>	As of Jun 2017	<b>Choice of Contact:</b>	
<b>Contam. Facility:</b>		<b>Co Admin:</b>	
<b>MHSW Facility:</b>		<b>Phone No. Admin:</b>	
<b>SIC Code:</b>			
<b>SIC Description:</b>			

**--Details--**

<b>Waste Code:</b>	213 I
<b>Waste Description:</b>	Petroleum distillates
<b>Waste Code:</b>	252 L
<b>Waste Description:</b>	Waste crankcase oils and lubricants
<b>Waste Code:</b>	253 L
<b>Waste Description:</b>	Emulsified oils
<b>Waste Code:</b>	212 I
<b>Waste Description:</b>	Aliphatic solvents and residues
<b>Waste Code:</b>	251 L
<b>Waste Description:</b>	Waste oils/sludges (petroleum based)

<a href="#"><u>43</u></a>	5 of 10	204.0	<b>A.B.M. Tool &amp; Die Co. Ltd. 7215 Edward Blvd. Mississauga ON</b>	<b>GEN</b>
---------------------------	---------	-------	--	------------

<b>Generator No.:</b>	ON5103800	<b>PO Box No.:</b>	
<b>Status:</b>		<b>Country:</b>	
<b>Approval Years:</b>	2010	<b>Choice of Contact:</b>	
<b>Contam. Facility:</b>		<b>Co Admin:</b>	
<b>MHSW Facility:</b>		<b>Phone No. Admin:</b>	
<b>SIC Code:</b>	339990		
<b>SIC Description:</b>	All Other Miscellaneous Manufacturing		

**--Details--**

<b>Waste Code:</b>	251
<b>Waste Description:</b>	OIL SKIMMINGS & SLUDGES
<b>Waste Code:</b>	213
<b>Waste Description:</b>	PETROLEUM DISTILLATES
<b>Waste Code:</b>	253
<b>Waste Description:</b>	EMULSIFIED OILS
<b>Waste Code:</b>	252
<b>Waste Description:</b>	WASTE OILS & LUBRICANTS
<b>Waste Code:</b>	212
<b>Waste Description:</b>	ALIPHATIC SOLVENTS

<a href="#"><u>43</u></a>	6 of 10	204.0	<b>A.B.M. Tool &amp; Die Co. Ltd. 7215 Edward Blvd. Mississauga ON</b>	<b>GEN</b>
---------------------------	---------	-------	--	------------

<b>Generator No.:</b>	ON5103800	<b>PO Box No.:</b>	
<b>Status:</b>		<b>Country:</b>	

Map Key	Number of Records	Elevation (m)	Site	DB
<b>Approval Years:</b>	2013			
<b>Contam. Facility:</b>				
<b>MHSW Facility:</b>				
<b>SIC Code:</b>	339990			
<b>SIC Description:</b>		ALL OTHER MISCELLANEOUS MANUFACTURING		
<b>--Details--</b>				
<b>Waste Code:</b>		213		
<b>Waste Description:</b>		PETROLEUM DISTILLATES		
<b>Waste Code:</b>		253		
<b>Waste Description:</b>		EMULSIFIED OILS		
<b>Waste Code:</b>		212		
<b>Waste Description:</b>		ALIPHATIC SOLVENTS		
<b>Waste Code:</b>		252		
<b>Waste Description:</b>		WASTE OILS & LUBRICANTS		
<b>Waste Code:</b>		251		
<b>Waste Description:</b>		OIL SKIMMINGS & SLUDGES		

<a href="#">43</a>	7 of 10	204.0	<b>A.B.M. Tool &amp; Die Co. Ltd.</b> 7215 Edward Blvd. Mississauga ON	GEN
<b>Generator No.:</b>	ON5103800			
<b>Status:</b>				
<b>Approval Years:</b>	2011			
<b>Contam. Facility:</b>				
<b>MHSW Facility:</b>				
<b>SIC Code:</b>	339990			
<b>SIC Description:</b>		All Other Miscellaneous Manufacturing		
<b>--Details--</b>				
<b>Waste Code:</b>		212		
<b>Waste Description:</b>		ALIPHATIC SOLVENTS		
<b>Waste Code:</b>		213		
<b>Waste Description:</b>		PETROLEUM DISTILLATES		
<b>Waste Code:</b>		251		
<b>Waste Description:</b>		OIL SKIMMINGS & SLUDGES		
<b>Waste Code:</b>		252		
<b>Waste Description:</b>		WASTE OILS & LUBRICANTS		
<b>Waste Code:</b>		253		
<b>Waste Description:</b>		EMULSIFIED OILS		

<a href="#">43</a>	8 of 10	204.0	<b>A.B.M. Tool &amp; Die Co. Ltd.</b> 7215 Edward Blvd. Mississauga ON	GEN
<b>Generator No.:</b>	ON5103800			
<b>Status:</b>				
<b>Approval Years:</b>	2009			
<b>Contam. Facility:</b>				
<b>MHSW Facility:</b>				
<b>SIC Code:</b>	339990			
<b>SIC Description:</b>				

Map Key	Number of Records	Elevation (m)	Site	DB
<b>SIC Description:</b>		All Other Miscellaneous Manufacturing		
<b>--Details--</b>				
<b>Waste Code:</b>		212		
<b>Waste Description:</b>		ALIPHATIC SOLVENTS		
<b>Waste Code:</b>		213		
<b>Waste Description:</b>		PETROLEUM DISTILLATES		
<b>Waste Code:</b>		251		
<b>Waste Description:</b>		OIL SKIMMINGS & SLUDGES		
<b>Waste Code:</b>		252		
<b>Waste Description:</b>		WASTE OILS & LUBRICANTS		
<b>Waste Code:</b>		253		
<b>Waste Description:</b>		EMULSIFIED OILS		

<a href="#">43</a>	9 of 10	204.0	<b>A.B.M. Tool &amp; Die Co. Ltd.</b> 7215 Edward Blvd. Mississauga ON L5S 1Z3	GEN
<b>Generator No.:</b>	ON5103800		<b>PO Box No.:</b>	
<b>Status:</b>			<b>Country:</b>	
<b>Approval Years:</b>	2012		<b>Choice of Contact:</b>	
<b>Contam. Facility:</b>			<b>Co Admin:</b>	
<b>MHSW Facility:</b>			<b>Phone No. Admin:</b>	
<b>SIC Code:</b>	339990			
<b>SIC Description:</b>	All Other Miscellaneous Manufacturing			
<b>--Details--</b>				
<b>Waste Code:</b>		251		
<b>Waste Description:</b>		OIL SKIMMINGS & SLUDGES		
<b>Waste Code:</b>		253		
<b>Waste Description:</b>		EMULSIFIED OILS		
<b>Waste Code:</b>		252		
<b>Waste Description:</b>		WASTE OILS & LUBRICANTS		
<b>Waste Code:</b>		212		
<b>Waste Description:</b>		ALIPHATIC SOLVENTS		
<b>Waste Code:</b>		213		
<b>Waste Description:</b>		PETROLEUM DISTILLATES		

<a href="#">43</a>	10 of 10	204.0	<b>A.B.M. Tool &amp; Die Co. Ltd.</b> 7215 Edward Blvd. Mississauga ON L5S 1Z3	GEN
<b>Generator No.:</b>	ON5103800		<b>PO Box No.:</b>	
<b>Status:</b>			<b>Country:</b>	
<b>Approval Years:</b>	07,08		<b>Choice of Contact:</b>	
<b>Contam. Facility:</b>			<b>Co Admin:</b>	
<b>MHSW Facility:</b>			<b>Phone No. Admin:</b>	
<b>SIC Code:</b>	339990			
<b>SIC Description:</b>	All Other Miscellaneous Manufacturing			
<b>--Details--</b>				

Map Key	Number of Records	Elevation (m)	Site	DB
<b>Waste Code:</b>		212		
<b>Waste Description:</b>		ALIPHATIC SOLVENTS		
<b>Waste Code:</b>		213		
<b>Waste Description:</b>		PETROLEUM DISTILLATES		
<b>Waste Code:</b>		251		
<b>Waste Description:</b>		OIL SKIMMINGS & SLUDGES		
<b>Waste Code:</b>		252		
<b>Waste Description:</b>		WASTE OILS & LUBRICANTS		
<b>Waste Code:</b>		253		
<b>Waste Description:</b>		EMULSIFIED OILS		

44	1 of 11	205.8	BUSCH VACUUM TECHNICS INC. 111 TOPFLIGHT DRIVE MISSISSAUGA ON L5S 1Y1	GEN
<b>Generator No.:</b>	ON1384102		<b>PO Box No.:</b>	
<b>Status:</b>	Registered		<b>Country:</b>	Canada
<b>Approval Years:</b>	As of Jun 2017		<b>Choice of Contact:</b>	
<b>Contam. Facility:</b>			<b>Co Admin:</b>	
<b>MHSW Facility:</b>			<b>Phone No. Admin:</b>	
<b>SIC Code:</b>				
<b>SIC Description:</b>				
<b>--Details--</b>				
<b>Waste Code:</b>	213 I			
<b>Waste Description:</b>	Petroleum distillates			
<b>Waste Code:</b>	251 L			
<b>Waste Description:</b>	Waste oils/sludges (petroleum based)			
<b>Waste Code:</b>	213 L			
<b>Waste Description:</b>	Petroleum distillates			
<b>Waste Code:</b>	145 H			
<b>Waste Description:</b>	Wastes from the use of pigments, coatings and paints			
<b>Waste Code:</b>	213 T			
<b>Waste Description:</b>	Petroleum distillates			
<b>Waste Code:</b>	252 L			
<b>Waste Description:</b>	Waste crankcase oils and lubricants			
<b>Waste Code:</b>	211 H			
<b>Waste Description:</b>	Aromatic solvents and residues			

44	2 of 11	205.8	BUSCH VACUUM TECHNICS INC. 111 TOPFLIGHT DRIVE MISSISSAUGA ON L5S 1Y1	GEN
<b>Generator No.:</b>	ON1384102		<b>PO Box No.:</b>	
<b>Status:</b>			<b>Country:</b>	Canada
<b>Approval Years:</b>	2015		<b>Choice of Contact:</b>	CO_ADMIN
<b>Contam. Facility:</b>	No		<b>Co Admin:</b>	Grace gavino
<b>MHSW Facility:</b>	No		<b>Phone No. Admin:</b>	905-565-8058 Ext.
<b>SIC Code:</b>	333910			
<b>SIC Description:</b>	PUMP AND COMPRESSOR MANUFACTURING			

Map Key	Number of Records	Elevation (m)	Site	DB
<b>--Details--</b>				
Waste Code:		252		
Waste Description:		WASTE OILS & LUBRICANTS		
Waste Code:		251		
Waste Description:		OIL SKIMMINGS & SLUDGES		
Waste Code:		145		
Waste Description:		PAINT/PIGMENT/COATING RESIDUES		
Waste Code:		213		
Waste Description:		PETROLEUM DISTILLATES		
Waste Code:		211		
Waste Description:		AROMATIC SOLVENTS		

<a href="#">44</a>	3 of 11	205.8	<b>BUSCH VACUUM TECHNICS INC. 111 TOPFLIGHT DRIVE MISSISSAUGA ON L5S 1Y1</b>	<b>GEN</b>
Generator No.:	ON1384102		PO Box No.:	
Status:			Country:	Canada
Approval Years:	2014		Choice of Contact:	CO_ADMIN
Contam. Facility:	No		Co Admin:	Grace gavino
MHSW Facility:	No		Phone No. Admin:	905-565-8058 Ext.
SIC Code:	333910			
SIC Description:	PUMP AND COMPRESSOR MANUFACTURING			

<b>--Details--</b>				
Waste Code:		211		
Waste Description:		AROMATIC SOLVENTS		
Waste Code:		145		
Waste Description:		PAINT/PIGMENT/COATING RESIDUES		
Waste Code:		213		
Waste Description:		PETROLEUM DISTILLATES		
Waste Code:		252		
Waste Description:		WASTE OILS & LUBRICANTS		
Waste Code:		251		
Waste Description:		OIL SKIMMINGS & SLUDGES		

<a href="#">44</a>	4 of 11	205.8	<b>BUSCH VACUUM TECHNICS INC. 111 TOPFLIGHT DRIVE MISSISSAUGA ON L5S 1Y1</b>	<b>GEN</b>
Generator No.:	ON1384102		PO Box No.:	
Status:			Country:	Canada
Approval Years:	2016		Choice of Contact:	CO_ADMIN
Contam. Facility:	No		Co Admin:	Grace gavino
MHSW Facility:	No		Phone No. Admin:	905-565-8058 Ext.
SIC Code:	333910			
SIC Description:	PUMP AND COMPRESSOR MANUFACTURING			

<b>--Details--</b>				
Waste Code:		145		
Waste Description:		PAINT/PIGMENT/COATING RESIDUES		

Map Key	Number of Records	Elevation (m)	Site	DB
			<b>Waste Code:</b> 213 <b>Waste Description:</b> PETROLEUM DISTILLATES  <b>Waste Code:</b> 252 <b>Waste Description:</b> WASTE OILS & LUBRICANTS  <b>Waste Code:</b> 211 <b>Waste Description:</b> AROMATIC SOLVENTS  <b>Waste Code:</b> 251 <b>Waste Description:</b> OIL SKIMMINGS & SLUDGES	
<a href="#">44</a>	5 of 11	205.8	<b>BUSCH VACUUM TECHNOLOGIES INC.</b> <b>111 TOPFLIGHT DRIVE</b> <b>MISSISSAUGA ON L5S 1Y1</b>	GEN
<b>Generator No.:</b>	ON1384102		<b>PO Box No.:</b>	
<b>Status:</b>			<b>Country:</b>	
<b>Approval Years:</b>	01		<b>Choice of Contact:</b>	
<b>Contam. Facility:</b>			<b>Co Admin:</b>	
<b>MHSW Facility:</b>			<b>Phone No. Admin:</b>	
<b>SIC Code:</b>	3191			
<b>SIC Description:</b>	COMPRESSOR, ETC. IND.			
<b>--Details--</b>				
<b>Waste Code:</b>	213			
<b>Waste Description:</b>	PETROLEUM DISTILLATES			
<b>Waste Code:</b>	252			
<b>Waste Description:</b>	WASTE OILS & LUBRICANTS			
<a href="#">44</a>	6 of 11	205.8	<b>BUSCH VACUUM TECHNICS INC.</b> <b>111 TOPFLIGHT DRIVE</b> <b>MISSISSAUGA ON L5S 1Y1</b>	GEN
<b>Generator No.:</b>	ON1384102		<b>PO Box No.:</b>	
<b>Status:</b>			<b>Country:</b>	
<b>Approval Years:</b>	2010		<b>Choice of Contact:</b>	
<b>Contam. Facility:</b>			<b>Co Admin:</b>	
<b>MHSW Facility:</b>			<b>Phone No. Admin:</b>	
<b>SIC Code:</b>	333910			
<b>SIC Description:</b>	Pump and Compressor Manufacturing			
<b>--Details--</b>				
<b>Waste Code:</b>	251			
<b>Waste Description:</b>	OIL SKIMMINGS & SLUDGES			
<b>Waste Code:</b>	252			
<b>Waste Description:</b>	WASTE OILS & LUBRICANTS			
<b>Waste Code:</b>	213			
<b>Waste Description:</b>	PETROLEUM DISTILLATES			
<a href="#">44</a>	7 of 11	205.8	<b>BUSCH VACUUM TECHNICS INC.</b> <b>111 TOPFLIGHT DRIVE</b> <b>MISSISSAUGA ON L5S 1Y1</b>	GEN

Map Key	Number of Records	Elevation (m)	Site	DB
<b>Generator No.:</b>	ON1384102			
<b>Status:</b>				
<b>Approval Years:</b>	2009			
<b>Contam. Facility:</b>				
<b>MHSW Facility:</b>				
<b>SIC Code:</b>	333910			
<b>SIC Description:</b>		Pump and Compressor Manufacturing		
<b>--Details--</b>				
<b>Waste Code:</b>		213		
<b>Waste Description:</b>		PETROLEUM DISTILLATES		
<b>Waste Code:</b>		251		
<b>Waste Description:</b>		OIL SKIMMINGS & SLUDGES		
<b>Waste Code:</b>		252		
<b>Waste Description:</b>		WASTE OILS & LUBRICANTS		

<a href="#">44</a>	8 of 11	205.8	<b>BUSCH VACUUM TECHNICS INC. 111 TOPFLIGHT DRIVE MISSISSAUGA ON L5S 1Y1</b>	<b>GEN</b>
<b>Generator No.:</b>	ON1384102			
<b>Status:</b>				
<b>Approval Years:</b>	2012			
<b>Contam. Facility:</b>				
<b>MHSW Facility:</b>				
<b>SIC Code:</b>	333910			
<b>SIC Description:</b>		Pump and Compressor Manufacturing		
<b>--Details--</b>				
<b>Waste Code:</b>		252		
<b>Waste Description:</b>		WASTE OILS & LUBRICANTS		
<b>Waste Code:</b>		251		
<b>Waste Description:</b>		OIL SKIMMINGS & SLUDGES		
<b>Waste Code:</b>		213		
<b>Waste Description:</b>		PETROLEUM DISTILLATES		

<a href="#">44</a>	9 of 11	205.8	<b>BUSCH VACUUM TECHNICS INC. 111 TOPFLIGHT DRIVE MISSISSAUGA ON L5S 1Y1</b>	<b>GEN</b>
<b>Generator No.:</b>	ON1384102			
<b>Status:</b>				
<b>Approval Years:</b>	2011			
<b>Contam. Facility:</b>				
<b>MHSW Facility:</b>				
<b>SIC Code:</b>	333910			
<b>SIC Description:</b>		Pump and Compressor Manufacturing		
<b>--Details--</b>				
<b>Waste Code:</b>		252		
<b>Waste Description:</b>		WASTE OILS & LUBRICANTS		
<b>Waste Code:</b>		213		
<b>Waste Description:</b>		PETROLEUM DISTILLATES		



<b>Map Key</b>	<b>Number of Records</b>	<b>Elevation (m)</b>	<b>Site</b>	<b>DB</b>
----------------	--------------------------	----------------------	-------------	-----------

Waste Code: 251  
Waste Description: OIL SKIMMINGS & SLUDGES

44      10 of 11      205.8      **BUSCH VACUUM TECHNICS INC.  
111 TOPFLIGHT DRIVE  
MISSISSAUGA ON**      **GEN**

<b>Generator No.:</b>	ON1384102	<b>PO Box No.:</b>	
<b>Status:</b>		<b>Country:</b>	
<b>Approval Years:</b>	2013	<b>Choice of Contact:</b>	
<b>Contam. Facility:</b>		<b>Co Admin:</b>	
<b>MHSW Facility:</b>		<b>Phone No. Admin:</b>	
<b>SIC Code:</b>	333910		
<b>SIC Description:</b>	PUMP AND COMPRESSOR MANUFACTURING		

**--Details--**

Waste Code: 251  
Waste Description: OIL SKIMMINGS & SLUDGES

Waste Code: 145  
Waste Description: PAINT/PIGMENT/COATING RESIDUES

Waste Code: 211  
Waste Description: AROMATIC SOLVENTS

Waste Code: 213  
Waste Description: PETROLEUM DISTILLATES

Waste Code: 252  
Waste Description: WASTE OILS & LUBRICANTS

44      11 of 11      205.8      **BUSCH VACUUM TECHNICS INC.  
111 TOPFLIGHT DRIVE  
MISSISSAUGA ON L5S 1Y1**      **GEN**

<b>Generator No.:</b>	ON1384102	<b>PO Box No.:</b>	
<b>Status:</b>		<b>Country:</b>	
<b>Approval Years:</b>	02,03,04,05,06,07,08	<b>Choice of Contact:</b>	
<b>Contam. Facility:</b>		<b>Co Admin:</b>	
<b>MHSW Facility:</b>		<b>Phone No. Admin:</b>	
<b>SIC Code:</b>	333910		
<b>SIC Description:</b>	Pump & Compressor Mfg.		

**--Details--**

Waste Code: 251  
Waste Description: OIL SKIMMINGS & SLUDGES

Waste Code: 213  
Waste Description: PETROLEUM DISTILLATES

Waste Code: 252  
Waste Description: WASTE OILS & LUBRICANTS

45      1 of 3      204.8      **2505304 ONTARIO INC.  
7155 HURONTARIO ST  
MISSISSAUGA ON L5M 2B5**      **FST**

Instance No: 11386358

Map Key	Number of Records	Elevation (m)	Site	DB
<b>Cont Name:</b> <b>Instance Type:</b> FS Liquid Fuel Tank <b>Fuel Type:</b> Diesel <b>Status:</b> Active <b>Capacity:</b> 22700 <b>Tank Material:</b> Steel <b>Corrosion Protection:</b> Sacrificial anode <b>Tank Type:</b> Single Wall UST <b>Install Year:</b> 1979 <b>Parent Facility Type:</b> FS Gasoline Station - Full Serve <b>Facility Type:</b> FS Liquid Fuel Tank				
<a href="#">45</a>	2 of 3	204.8	2505304 ONTARIO INC. 7155 HURONTARIO ST MISSISSAUGA ON L5M 2B5	FST
<b>Instance No:</b> 11386338 <b>Cont Name:</b> <b>Instance Type:</b> FS Liquid Fuel Tank <b>Fuel Type:</b> Gasoline <b>Status:</b> Active <b>Capacity:</b> 45400 <b>Tank Material:</b> Fiberglass (FRP) <b>Corrosion Protection:</b> Fiberglass <b>Tank Type:</b> Single Wall UST <b>Install Year:</b> 1992 <b>Parent Facility Type:</b> FS Gasoline Station - Full Serve <b>Facility Type:</b> FS Liquid Fuel Tank				
<a href="#">45</a>	3 of 3	204.8	2505304 ONTARIO INC. 7155 HURONTARIO ST MISSISSAUGA ON L5M 2B5	FST
<b>Instance No:</b> 10856915 <b>Cont Name:</b> <b>Instance Type:</b> FS Liquid Fuel Tank <b>Fuel Type:</b> Gasoline <b>Status:</b> Active <b>Capacity:</b> 45400 <b>Tank Material:</b> Fiberglass (FRP) <b>Corrosion Protection:</b> Fiberglass <b>Tank Type:</b> Single Wall UST <b>Install Year:</b> 1992 <b>Parent Facility Type:</b> FS Gasoline Station - Full Serve <b>Facility Type:</b> FS Liquid Fuel Tank				
<a href="#">46</a>	1 of 6	204.8	TRU VALUE GAS BARS CORP 7155 HURONTARIO ST MISSISSAUGA ON L5S 1Z8	FSTH
<b>License Issue Date:</b> 1/25/2002 <b>Tank Status:</b> Licensed <b>Tank Status As Of:</b> August 2007 <b>Operation Type:</b> Retail Fuel Outlet <b>Facility Type:</b> Gasoline Station - Full Serve				
<b>--Details--</b>				
<b>Status:</b> Active <b>Year of Installation:</b> 1992				

Map Key	Number of Records	Elevation (m)	Site	DB
<b>Corrosion Protection:</b>				
<b>Capacity:</b>		45400		
<b>Tank Fuel Type:</b>		Liquid Fuel Single Wall UST - Gasoline		
<b>Status:</b>		Active		
<b>Year of Installation:</b>		1992		
<b>Corrosion Protection:</b>				
<b>Capacity:</b>		45400		
<b>Tank Fuel Type:</b>		Liquid Fuel Single Wall UST - Gasoline		
<b>Status:</b>		Active		
<b>Year of Installation:</b>		1996		
<b>Corrosion Protection:</b>				
<b>Capacity:</b>		22700		
<b>Tank Fuel Type:</b>		Liquid Fuel Single Wall UST - Diesel		
<a href="#">46</a>	2 of 6	204.8	<b>2161819 ONTARIO INC O/A GAS STN 7155 HURONTARIO ST MISSISSAUGA ON L5S 1Z8</b>	<b>FSTH</b>
<b>License Issue Date:</b>		9/2/2008 10:01:00 AM		
<b>Tank Status:</b>		Licensed		
<b>Tank Status As Of:</b>		December 2008		
<b>Operation Type:</b>		Retail Fuel Outlet		
<b>Facility Type:</b>		Gasoline Station - Full Serve		
<b>--Details--</b>				
<b>Status:</b>		Active		
<b>Year of Installation:</b>		1992		
<b>Corrosion Protection:</b>				
<b>Capacity:</b>		45400		
<b>Tank Fuel Type:</b>		Liquid Fuel Single Wall UST - Gasoline		
<b>Status:</b>		Active		
<b>Year of Installation:</b>		1992		
<b>Corrosion Protection:</b>				
<b>Capacity:</b>		45400		
<b>Tank Fuel Type:</b>		Liquid Fuel Single Wall UST - Gasoline		
<b>Status:</b>		Active		
<b>Year of Installation:</b>		1996		
<b>Corrosion Protection:</b>				
<b>Capacity:</b>		22700		
<b>Tank Fuel Type:</b>		Liquid Fuel Single Wall UST - Diesel		
<a href="#">46</a>	3 of 6	204.8	<b>SUNOCO INC - THROUGH AGENT PIONEER PETROLEUMS MANA 7155 HURONTARIO ST MISSISSAUGA ON</b>	<b>PRT</b>
<b>Location ID:</b>		9117		
<b>Type:</b>		retail		
<b>Expiry Date:</b>		1996-01-31		
<b>Capacity (L):</b>		24923		
<b>Licence #:</b>		0076412360		
<a href="#">46</a>	4 of 6	204.8	<b>NAZAR S DHILLON GIRLS GAS BAR 7155 HURONTARIO ST MISSISSAUGA ON L5S 1Z8</b>	<b>PRT</b>

Map Key	Number of Records	Elevation (m)	Site	DB
<b>Location ID:</b> 9117 <b>Type:</b> retail <b>Expiry Date:</b> 1994-11-30 <b>Capacity (L):</b> 2000 <b>Licence #:</b> 0033205001				
<a href="#">46</a>	5 of 6	204.8	<b>TRUE VALUE-GAS BAR 7155 HURONTARIO MISSISSAUGA ON L5S 1Z8</b>	RST
<b>Code:</b> 1186800 <b>Facility:</b> Service Stations-Gasoline, Oil & Natural Gas <b>Description:</b> <b>List Name:</b>				
<a href="#">46</a>	6 of 6	204.8	<b>TRUE VALUE-GAS BAR 7155 HURONTARIO ST MISSISSAUGA ON L5S 1Z8</b>	RST
<b>Code:</b> 1186800 <b>Facility:</b> Service Stations-Gasoline, Oil & Natural Gas <b>Description:</b> <b>List Name:</b>				
<a href="#">47</a>	1 of 1	160.1	<b>LEISUREWORLD 5400 STEELES AVE WEST VAUGHN ON L4L9S1</b>	GEN
<b>Generator No.:</b> ON3337522 <b>Status:</b> <b>Approval Years:</b> 2014 <b>Contam. Facility:</b> No <b>MHSW Facility:</b> No <b>SIC Code:</b> 623110 <b>SIC Description:</b> 623110  <b>PO Box No.:</b> <b>Country:</b> Canada <b>Choice of Contact:</b> CO_ADMIN <b>Co Admin:</b> ANTHONY BOTTECCHIA <b>Phone No. Admin:</b> 905 723 2727 Ext.6692				
<b>--Details--</b> <b>Waste Code:</b> 251 <b>Waste Description:</b> OIL SKIMMINGS & SLUDGES				
<a href="#">48</a>	1 of 1	201.5	<b>LaCapitale Financial Security 7150 Derrycrest Drive Mississauga ON L5W0E5</b>	GEN
<b>Generator No.:</b> ON9118450 <b>Status:</b> Registered <b>Approval Years:</b> As of Jun 2017 <b>Contam. Facility:</b> <b>MHSW Facility:</b> <b>SIC Code:</b> <b>SIC Description:</b>  <b>PO Box No.:</b> <b>Country:</b> Canada <b>Choice of Contact:</b> <b>Co Admin:</b> <b>Phone No. Admin:</b>				
<b>--Details--</b> <b>Waste Code:</b> 252 L <b>Waste Description:</b> Waste crankcase oils and lubricants				

Map Key	Number of Records	Elevation (m)	Site	DB
<a href="#">49</a>	1 of 1	148.0	<b>S Thackeray Dump 1974</b> <b>Woodbridge ON L4L</b>	ANDR
<b>Legal Description:</b>		Vaughan Con 7 WYS Lot 1 pt		
<b>Location Description:</b>		N of Steeles Ave, W of line of Kipling Ave		
<b>Municipality:</b>		Vaughan Town		
<b>Current Municipality:</b>		Vaughan City		
<b>RM:</b>		York Region		
<b>Facility:</b>		Dump		
<b>Date Active:</b>		1974		
<b>Date Begun:</b>				
<b>Date Complete:</b>		1974		
<b>Area (Ha):</b>		37.17		
<b>Landfill Type:</b>		sanitary landfill		
<b>Group Name:</b>		Humber River		
<b>Operated By:</b>		Metro Toronto		
<b>Serial:</b>		YKR31 1974		
<b>NTS:</b>		30M13		
<b>Diameter (m):</b>				
<b>Historical Summary:</b>				
<p>S Thackeray Dump 1974 1974 Air Photos Active dump marked 37.17 HA (via MapInfo) [Northway Survey Corp. 1974 Air Photos YUML: G3524 T6 A4 4 1974]. 1978 NTS Map Within area of active dumping marked [1978 NTS 1:50,000 map Brampton ON Sheet 30M13 Edition 5]. Metro Works Committee recommends that Metro ban private contractors from using Metro dumps to save capacity (Toronto Star Feb 21 1973). Metro Toronto plans to shut private waste haulers out of South Thackeray dump from October 31 ([Toronto] Globe &amp; Mail Mar 3 1973). The industrial waste haulers of Toronto have expressed a formal protest to Metro over the decision to shut them out of the Thackeray Dump (which will close in 1974) and send them instead to Beare Rd (to close in 1977). The new arrangements will cost more they complain ([Toronto] Globe &amp; Mail Oct 30 1973). Brampton's old dump in Caledon, on the Victoria Side Road saw a 60% increase in dumping from November 1973 when the Thackeray dump site closed in Metro (Toronto Star Mar 6 1974).</p>				
<b>Waste Type:</b>				
<b>UTM X Nad 27:</b>				
<b>UTM Y Nad 27:</b>				
<b>UTM Zone:</b>				
<a href="#">50</a>	1 of 12	159.2	<b>MANITEX LIFTKING ULC</b> <b>7135 ISLINGTON AVENUE</b> <b>WOODBRIDGE ON</b>	GEN
<b>Generator No.:</b>		ON0640800		<b>PO Box No.:</b>
<b>Status:</b>				<b>Country:</b>
<b>Approval Years:</b>		2011		<b>Choice of Contact:</b>
<b>Contam. Facility:</b>				<b>Co Admin:</b>
<b>MHSW Facility:</b>				<b>Phone No. Admin:</b>
<b>SIC Code:</b>		332710		
<b>SIC Description:</b>		Machine Shops		
<b>--Details--</b>				
<b>Waste Code:</b>		211		
<b>Waste Description:</b>		AROMATIC SOLVENTS		
<b>Waste Code:</b>		212		
<b>Waste Description:</b>		ALIPHATIC SOLVENTS		
<b>Waste Code:</b>		213		
<b>Waste Description:</b>		PETROLEUM DISTILLATES		
<b>Waste Code:</b>		252		
<b>Waste Description:</b>		WASTE OILS & LUBRICANTS		

Map Key	Number of Records	Elevation (m)	Site	DB
<a href="#">50</a>	2 of 12	159.2	MAINLINE CONSTRUCTION EQUIPMENT LTD 7135 ISLINGTON AVENUE WOODBIDGE ON L4L 1V9	GEN
<b>Generator No.:</b>	ON0640800		<b>PO Box No.:</b>	
<b>Status:</b>			<b>Country:</b>	
<b>Approval Years:</b>	86,87,88		<b>Choice of Contact:</b>	
<b>Contam. Facility:</b>			<b>Co Admin:</b>	
<b>MHSW Facility:</b>			<b>Phone No. Admin:</b>	
<b>SIC Code:</b>	3299			
<b>SIC Description:</b>		OTHER TRANS. EQUIP.		
<b>--Details--</b>				
<b>Waste Code:</b>		213		
<b>Waste Description:</b>		PETROLEUM DISTILLATES		
<b>Waste Code:</b>		252		
<b>Waste Description:</b>		WASTE OILS & LUBRICANTS		
<a href="#">50</a>	3 of 12	159.2	LIFTKING INCORPORATED 7135 ISLINGTON AVENUE VAUGHAN ON L4L 1V9	GEN
<b>Generator No.:</b>	ON0640800		<b>PO Box No.:</b>	
<b>Status:</b>			<b>Country:</b>	
<b>Approval Years:</b>	92,93,97,98		<b>Choice of Contact:</b>	
<b>Contam. Facility:</b>			<b>Co Admin:</b>	
<b>MHSW Facility:</b>			<b>Phone No. Admin:</b>	
<b>SIC Code:</b>	3299			
<b>SIC Description:</b>		OTHER TRANS. EQUIP.		
<b>--Details--</b>				
<b>Waste Code:</b>		211		
<b>Waste Description:</b>		AROMATIC SOLVENTS		
<b>Waste Code:</b>		213		
<b>Waste Description:</b>		PETROLEUM DISTILLATES		
<b>Waste Code:</b>		252		
<b>Waste Description:</b>		WASTE OILS & LUBRICANTS		
<a href="#">50</a>	4 of 12	159.2	LIFTKING INDUSTRIES INC. 7135 ISLINGTON AVENUE WOODBIDGE ON L4L 1V9	GEN
<b>Generator No.:</b>	ON0640800		<b>PO Box No.:</b>	
<b>Status:</b>			<b>Country:</b>	
<b>Approval Years:</b>	00,01,02,03,04,05		<b>Choice of Contact:</b>	
<b>Contam. Facility:</b>			<b>Co Admin:</b>	
<b>MHSW Facility:</b>			<b>Phone No. Admin:</b>	
<b>SIC Code:</b>	3299			
<b>SIC Description:</b>		OTHER TRANS. EQUIP.		
<b>--Details--</b>				
<b>Waste Code:</b>		211		
<b>Waste Description:</b>		AROMATIC SOLVENTS		

Map Key	Number of Records	Elevation (m)	Site	DB
<b>Waste Code:</b>		212		
<b>Waste Description:</b>		ALIPHATIC SOLVENTS		
<b>Waste Code:</b>		213		
<b>Waste Description:</b>		PETROLEUM DISTILLATES		
<b>Waste Code:</b>		221		
<b>Waste Description:</b>		LIGHT FUELS		
<b>Waste Code:</b>		241		
<b>Waste Description:</b>		HALOGENATED SOLVENTS		
<b>Waste Code:</b>		251		
<b>Waste Description:</b>		OIL SKIMMINGS & SLUDGES		
<b>Waste Code:</b>		252		
<b>Waste Description:</b>		WASTE OILS & LUBRICANTS		

<a href="#">50</a>	5 of 12	159.2	<b>MAINLINE CONSTRUCTION EQUIPMENT/ LIFTKING INCORPORATED 7135 ISLINGTON AVENUE WOODBIDGE ON L4L 1V9</b>	<b>GEN</b>
<b>Generator No.:</b>	ON0640800		<b>PO Box No.:</b>	
<b>Status:</b>			<b>Country:</b>	
<b>Approval Years:</b>	89,90		<b>Choice of Contact:</b>	
<b>Contam. Facility:</b>			<b>Co Admin:</b>	
<b>MHSW Facility:</b>			<b>Phone No. Admin:</b>	
<b>SIC Code:</b>	3299			
<b>SIC Description:</b>	OTHER TRANS. EQUIP.			
<b>--Details--</b>				
<b>Waste Code:</b>	213			
<b>Waste Description:</b>	PETROLEUM DISTILLATES			
<b>Waste Code:</b>	252			
<b>Waste Description:</b>	WASTE OILS & LUBRICANTS			

<a href="#">50</a>	6 of 12	159.2	<b>LIFTKING INCORPORATED 7135 ISLINGTON AVENUE VAUGHAN ON L4L 1V9</b>	25-235 <b>GEN</b>
<b>Generator No.:</b>	ON0640800		<b>PO Box No.:</b>	
<b>Status:</b>			<b>Country:</b>	
<b>Approval Years:</b>	95,96		<b>Choice of Contact:</b>	
<b>Contam. Facility:</b>			<b>Co Admin:</b>	
<b>MHSW Facility:</b>			<b>Phone No. Admin:</b>	
<b>SIC Code:</b>	3299			
<b>SIC Description:</b>	OTHER TRANS. EQUIP.			
<b>--Details--</b>				
<b>Waste Code:</b>	211			
<b>Waste Description:</b>	AROMATIC SOLVENTS			
<b>Waste Code:</b>	213			
<b>Waste Description:</b>	PETROLEUM DISTILLATES			
<b>Waste Code:</b>	252			
<b>Waste Description:</b>	WASTE OILS & LUBRICANTS			

Map Key	Number of Records	Elevation (m)	Site	DB
<a href="#">50</a>	7 of 12	159.2	<b>MANITEX LIFTKING ULC 7135 ISLINGTON AVENUE WOODBIDGE ON</b>	<b>GEN</b>
<b>Generator No.:</b>	ON0640800		<b>PO Box No.:</b>	
<b>Status:</b>			<b>Country:</b>	
<b>Approval Years:</b>	2010		<b>Choice of Contact:</b>	
<b>Contam. Facility:</b>			<b>Co Admin:</b>	
<b>MHSW Facility:</b>			<b>Phone No. Admin:</b>	
<b>SIC Code:</b>	332710			
<b>SIC Description:</b>	Machine Shops			
<b>--Details--</b>				
<b>Waste Code:</b>	252			
<b>Waste Description:</b>	WASTE OILS & LUBRICANTS			
<b>Waste Code:</b>	212			
<b>Waste Description:</b>	ALIPHATIC SOLVENTS			
<b>Waste Code:</b>	211			
<b>Waste Description:</b>	AROMATIC SOLVENTS			
<b>Waste Code:</b>	213			
<b>Waste Description:</b>	PETROLEUM DISTILLATES			
<a href="#">50</a>	8 of 12	159.2	<b>MAINLINE CONSTRUCTION EQUIPMENT/ 25-235 LIFTKING INCORPORATED 7135 ISLINGTON AVENUE WOODBIDGE ON L4L 1V9</b>	<b>GEN</b>
<b>Generator No.:</b>	ON0640800		<b>PO Box No.:</b>	
<b>Status:</b>			<b>Country:</b>	
<b>Approval Years:</b>	94		<b>Choice of Contact:</b>	
<b>Contam. Facility:</b>			<b>Co Admin:</b>	
<b>MHSW Facility:</b>			<b>Phone No. Admin:</b>	
<b>SIC Code:</b>	3299			
<b>SIC Description:</b>	OTHER TRANS. EQUIP.			
<b>--Details--</b>				
<b>Waste Code:</b>	213			
<b>Waste Description:</b>	PETROLEUM DISTILLATES			
<b>Waste Code:</b>	252			
<b>Waste Description:</b>	WASTE OILS & LUBRICANTS			
<a href="#">50</a>	9 of 12	159.2	<b>MANITEX LIFTKING ULC 7135 ISLINGTON AVENUE WOODBIDGE ON L4L 1V9</b>	<b>GEN</b>
<b>Generator No.:</b>	ON0640800		<b>PO Box No.:</b>	
<b>Status:</b>			<b>Country:</b>	
<b>Approval Years:</b>	2012		<b>Choice of Contact:</b>	
<b>Contam. Facility:</b>			<b>Co Admin:</b>	
<b>MHSW Facility:</b>			<b>Phone No. Admin:</b>	
<b>SIC Code:</b>	332710			
<b>SIC Description:</b>	Machine Shops			
<b>--Details--</b>				



Map Key	Number of Records	Elevation (m)	Site	DB
<b>Waste Code:</b>		213		
<b>Waste Description:</b>		PETROLEUM DISTILLATES		
<b>Waste Code:</b>		252		
<b>Waste Description:</b>		WASTE OILS & LUBRICANTS		
<b>Waste Code:</b>		212		
<b>Waste Description:</b>		ALIPHATIC SOLVENTS		
<b>Waste Code:</b>		211		
<b>Waste Description:</b>		AROMATIC SOLVENTS		

<a href="#">50</a>	10 of 12	159.2	<b>LIFTKING INC.</b> 7135 ISLINGTON AVENUE VAUGHAN ON L4L 1V9	GEN
<b>Generator No.:</b>	ON0640800		<b>PO Box No.:</b>	
<b>Status:</b>			<b>Country:</b>	
<b>Approval Years:</b>	99		<b>Choice of Contact:</b>	
<b>Contam. Facility:</b>			<b>Co Admin:</b>	
<b>MHSW Facility:</b>			<b>Phone No. Admin:</b>	
<b>SIC Code:</b>	3299			
<b>SIC Description:</b>	OTHER TRANS. EQUIP.			
<b>--Details--</b>				
<b>Waste Code:</b>		211		
<b>Waste Description:</b>		AROMATIC SOLVENTS		
<b>Waste Code:</b>		212		
<b>Waste Description:</b>		ALIPHATIC SOLVENTS		
<b>Waste Code:</b>		213		
<b>Waste Description:</b>		PETROLEUM DISTILLATES		
<b>Waste Code:</b>		221		
<b>Waste Description:</b>		LIGHT FUELS		
<b>Waste Code:</b>		241		
<b>Waste Description:</b>		HALOGENATED SOLVENTS		
<b>Waste Code:</b>		251		
<b>Waste Description:</b>		OIL SKIMMINGS & SLUDGES		
<b>Waste Code:</b>		252		
<b>Waste Description:</b>		WASTE OILS & LUBRICANTS		

<a href="#">50</a>	11 of 12	159.2	<b>MANITEX LIFTKING ULC</b> 7135 ISLINGTON AVENUE WOODBIDGE ON L4L 1V9	GEN
<b>Generator No.:</b>	ON0640800		<b>PO Box No.:</b>	
<b>Status:</b>			<b>Country:</b>	
<b>Approval Years:</b>	06,07,08		<b>Choice of Contact:</b>	
<b>Contam. Facility:</b>			<b>Co Admin:</b>	
<b>MHSW Facility:</b>			<b>Phone No. Admin:</b>	
<b>SIC Code:</b>	332710			
<b>SIC Description:</b>	Machine Shops			
<b>--Details--</b>				
<b>Waste Code:</b>		211		

Map Key	Number of Records	Elevation (m)	Site	DB
<b>Waste Description:</b>			AROMATIC SOLVENTS	
<b>Waste Code:</b>		212		
<b>Waste Description:</b>			ALIPHATIC SOLVENTS	
<b>Waste Code:</b>		213		
<b>Waste Description:</b>			PETROLEUM DISTILLATES	
<b>Waste Code:</b>		221		
<b>Waste Description:</b>			LIGHT FUELS	
<b>Waste Code:</b>		241		
<b>Waste Description:</b>			HALOGENATED SOLVENTS	
<b>Waste Code:</b>		251		
<b>Waste Description:</b>			OIL SKIMMINGS & SLUDGES	
<b>Waste Code:</b>		252		
<b>Waste Description:</b>			WASTE OILS & LUBRICANTS	

---

<a href="#"><u>50</u></a>	12 of 12	159.2	<b>MANITEX LIFTKING ULC 7135 ISLINGTON AVENUE WOODBIDGE ON</b>	GEN
---------------------------	----------	-------	--	-----

<b>Generator No.:</b>	ON0640800	<b>PO Box No.:</b>	
<b>Status:</b>		<b>Country:</b>	
<b>Approval Years:</b>	2009	<b>Choice of Contact:</b>	
<b>Contam. Facility:</b>		<b>Co Admin:</b>	
<b>MHSW Facility:</b>		<b>Phone No. Admin:</b>	
<b>SIC Code:</b>	332710		
<b>SIC Description:</b>	Machine Shops		

**--Details--**

<b>Waste Code:</b>	211	
<b>Waste Description:</b>		AROMATIC SOLVENTS
<b>Waste Code:</b>	212	
<b>Waste Description:</b>		ALIPHATIC SOLVENTS
<b>Waste Code:</b>	213	
<b>Waste Description:</b>		PETROLEUM DISTILLATES
<b>Waste Code:</b>	252	
<b>Waste Description:</b>		WASTE OILS & LUBRICANTS

---

<a href="#"><u>51</u></a>	1 of 5	161.9	<b>MANITEX LIFTKING ULC 7135 ISLINGTON AVENUE WOODBIDGE ON</b>	GEN
---------------------------	--------	-------	--	-----

<b>Generator No.:</b>	ON0640800	<b>PO Box No.:</b>	
<b>Status:</b>		<b>Country:</b>	
<b>Approval Years:</b>	2013	<b>Choice of Contact:</b>	
<b>Contam. Facility:</b>		<b>Co Admin:</b>	
<b>MHSW Facility:</b>		<b>Phone No. Admin:</b>	
<b>SIC Code:</b>	332710		
<b>SIC Description:</b>	MACHINE SHOPS		

**--Details--**

<b>Waste Code:</b>	211	
<b>Waste Description:</b>		AROMATIC SOLVENTS

Map Key	Number of Records	Elevation (m)	Site	DB
<b>Waste Code:</b>		212		
<b>Waste Description:</b>		ALIPHATIC SOLVENTS		
<b>Waste Code:</b>		252		
<b>Waste Description:</b>		WASTE OILS & LUBRICANTS		
<b>Waste Code:</b>		213		
<b>Waste Description:</b>		PETROLEUM DISTILLATES		

51	2 of 5	161.9	MANITEX LIFTKING ULC 7135 ISLINGTON AVENUE WOODBIDGE ON L4L 1V9	GEN
<b>Generator No.:</b>	ON0640800		<b>PO Box No.:</b>	
<b>Status:</b>			<b>Country:</b>	Canada
<b>Approval Years:</b>	2014		<b>Choice of Contact:</b>	CO_OFFICIAL
<b>Contam. Facility:</b>	No		<b>Co Admin:</b>	
<b>MHSW Facility:</b>	No		<b>Phone No. Admin:</b>	
<b>SIC Code:</b>	332710			
<b>SIC Description:</b>	MACHINE SHOPS			
<b>--Details--</b>				
<b>Waste Code:</b>		252		
<b>Waste Description:</b>		WASTE OILS & LUBRICANTS		
<b>Waste Code:</b>		211		
<b>Waste Description:</b>		AROMATIC SOLVENTS		
<b>Waste Code:</b>		213		
<b>Waste Description:</b>		PETROLEUM DISTILLATES		
<b>Waste Code:</b>		212		
<b>Waste Description:</b>		ALIPHATIC SOLVENTS		

51	3 of 5	161.9	Liftking Manufacturing Corp. 7135 ISLINGTON AVENUE WOODBIDGE ON L4L 1V9	GEN
<b>Generator No.:</b>	ON0640800		<b>PO Box No.:</b>	
<b>Status:</b>	Registered		<b>Country:</b>	Canada
<b>Approval Years:</b>	As of Jun 2017		<b>Choice of Contact:</b>	
<b>Contam. Facility:</b>			<b>Co Admin:</b>	
<b>MHSW Facility:</b>			<b>Phone No. Admin:</b>	
<b>SIC Code:</b>				
<b>SIC Description:</b>				
<b>--Details--</b>				
<b>Waste Code:</b>		145 L		
<b>Waste Description:</b>		Wastes from the use of pigments, coatings and paints		
<b>Waste Code:</b>		252 L		
<b>Waste Description:</b>		Waste crankcase oils and lubricants		
<b>Waste Code:</b>		213 I		
<b>Waste Description:</b>		Petroleum distillates		
<b>Waste Code:</b>		211 H		
<b>Waste Description:</b>		Aromatic solvents and residues		

Map Key	Number of Records	Elevation (m)	Site	DB
<hr/>				
<b>Waste Code:</b>		221 L		
<b>Waste Description:</b>		Light fuels		
<b>Waste Code:</b>		252 H		
<b>Waste Description:</b>		Waste crankcase oils and lubricants		
<hr/>				
<a href="#">51</a>	4 of 5	161.9	<b>Liftking Manufacturing Corp.</b> 7135 ISLINGTON AVENUE WOODBIDGE ON L4L 1V9	GEN
<b>Generator No.:</b>	ON0640800		<b>PO Box No.:</b>	
<b>Status:</b>			<b>Country:</b>	Canada
<b>Approval Years:</b>	2016		<b>Choice of Contact:</b>	CO_OFFICIAL
<b>Contam. Facility:</b>	No		<b>Co Admin:</b>	
<b>MHSW Facility:</b>	No		<b>Phone No. Admin:</b>	
<b>SIC Code:</b>	332710			
<b>SIC Description:</b>	MACHINE SHOPS			
<b>--Details--</b>				
<b>Waste Code:</b>		211		
<b>Waste Description:</b>		AROMATIC SOLVENTS		
<b>Waste Code:</b>		213		
<b>Waste Description:</b>		PETROLEUM DISTILLATES		
<b>Waste Code:</b>		252		
<b>Waste Description:</b>		WASTE OILS & LUBRICANTS		
<b>Waste Code:</b>		212		
<b>Waste Description:</b>		ALIPHATIC SOLVENTS		
<hr/>				
<a href="#">51</a>	5 of 5	161.9	<b>MANITEX LIFTKING ULC</b> 7135 ISLINGTON AVENUE WOODBIDGE ON L4L 1V9	GEN
<b>Generator No.:</b>	ON0640800		<b>PO Box No.:</b>	
<b>Status:</b>			<b>Country:</b>	Canada
<b>Approval Years:</b>	2015		<b>Choice of Contact:</b>	CO_OFFICIAL
<b>Contam. Facility:</b>	No		<b>Co Admin:</b>	
<b>MHSW Facility:</b>	No		<b>Phone No. Admin:</b>	
<b>SIC Code:</b>	332710			
<b>SIC Description:</b>	MACHINE SHOPS			
<b>--Details--</b>				
<b>Waste Code:</b>		211		
<b>Waste Description:</b>		AROMATIC SOLVENTS		
<b>Waste Code:</b>		213		
<b>Waste Description:</b>		PETROLEUM DISTILLATES		
<b>Waste Code:</b>		252		
<b>Waste Description:</b>		WASTE OILS & LUBRICANTS		
<b>Waste Code:</b>		212		
<b>Waste Description:</b>		ALIPHATIC SOLVENTS		
<hr/>				
<a href="#">52</a>	1 of 1	161.2	<b>S-L liquid industrial gases Ltd.</b> 200-B Vinyl court	GEN

Map Key	Number of Records	Elevation (m)	Site	DB
<b>Woodbridge ON L4L 4A3</b>				
<b>Generator No.:</b>	ON2366990		<b>PO Box No.:</b>	
<b>Status:</b>			<b>Country:</b>	
<b>Approval Years:</b>	04		<b>Choice of Contact:</b>	
<b>Contam. Facility:</b>			<b>Co Admin:</b>	
<b>MHSW Facility:</b>			<b>Phone No. Admin:</b>	
<b>SIC Code:</b>	325120			
<b>SIC Description:</b>		Industrial Gas Manufacturing		
<b>53</b>	1 of 2	161.6	<b>MASTER SHOPFITTERS INCORPORATED 180 VINYL COURT, UNIT #1, WOODBIDGE, ON L4L 4A3</b>	<b>GEN</b>
<b>Generator No.:</b>	ON0978600		<b>PO Box No.:</b>	
<b>Status:</b>			<b>Country:</b>	
<b>Approval Years:</b>	86,87,88,89,90		<b>Choice of Contact:</b>	
<b>Contam. Facility:</b>			<b>Co Admin:</b>	
<b>MHSW Facility:</b>			<b>Phone No. Admin:</b>	
<b>SIC Code:</b>	0000			
<b>SIC Description:</b>		*** NOT DEFINED ***		
<b>--Details--</b>				
<b>Waste Code:</b>		145		
<b>Waste Description:</b>		PAINT/PIGMENT/COATING RESIDUES		
<b>53</b>	2 of 2	161.6	<b>MASTER SHOPFITTERS INCORPORATED 25-381 180 VINYL COURT, UNIT #1, WOODBIDGE, ON L4L 4A3</b>	<b>GEN</b>
<b>Generator No.:</b>	ON0978600		<b>PO Box No.:</b>	
<b>Status:</b>			<b>Country:</b>	
<b>Approval Years:</b>	92,93,94,95,96,97,98		<b>Choice of Contact:</b>	
<b>Contam. Facility:</b>			<b>Co Admin:</b>	
<b>MHSW Facility:</b>			<b>Phone No. Admin:</b>	
<b>SIC Code:</b>	2699			
<b>SIC Description:</b>		OTHER FURN. & FIXT.		
<b>--Details--</b>				
<b>Waste Code:</b>		145		
<b>Waste Description:</b>		PAINT/PIGMENT/COATING RESIDUES		
<b>54</b>	1 of 4	161.1	<b>DelsanAIM 160 Vinyl Court woodbridge ON L4L4A3</b>	<b>GEN</b>
<b>Generator No.:</b>	ON4368553		<b>PO Box No.:</b>	
<b>Status:</b>	Registered		<b>Country:</b>	Canada
<b>Approval Years:</b>	As of Jun 2017		<b>Choice of Contact:</b>	
<b>Contam. Facility:</b>			<b>Co Admin:</b>	
<b>MHSW Facility:</b>			<b>Phone No. Admin:</b>	
<b>SIC Code:</b>				
<b>SIC Description:</b>				
<b>--Details--</b>				
<b>Waste Code:</b>		222 L		
<b>Waste Description:</b>		Heavy fuels		

Map Key	Number of Records	Elevation (m)	Site	DB
---------	-------------------	---------------	------	----

**Waste Code:** 221 I  
**Waste Description:** Light fuels  
  
**Waste Code:** 252 L  
**Waste Description:** Waste crankcase oils and lubricants

[54](#)      2 of 4      161.1      **DelsanAIM**  
 160 Vinyl Court  
 woodbridge ON L4L4A3      **GEN**

<b>Generator No.:</b>	ON4368553	<b>PO Box No.:</b>	
<b>Status:</b>		<b>Country:</b>	Canada
<b>Approval Years:</b>	2015	<b>Choice of Contact:</b>	CO_OFFICIAL
<b>Contam. Facility:</b>	No	<b>Co Admin:</b>	
<b>MHSW Facility:</b>	No	<b>Phone No. Admin:</b>	
<b>SIC Code:</b>	238990		
<b>SIC Description:</b>	ALL OTHER SPECIALTY TRADE CONTRACTORS		

**--Details--**

**Waste Code:** 222  
**Waste Description:** HEAVY FUELS  
  
**Waste Code:** 221  
**Waste Description:** LIGHT FUELS  
  
**Waste Code:** 252  
**Waste Description:** WASTE OILS & LUBRICANTS

[54](#)      3 of 4      161.1      **DelsanAIM**  
 160 Vinyl Court  
 woodbridge ON L4L4A3      **GEN**

<b>Generator No.:</b>	ON4368553	<b>PO Box No.:</b>	
<b>Status:</b>		<b>Country:</b>	Canada
<b>Approval Years:</b>	2016	<b>Choice of Contact:</b>	CO_OFFICIAL
<b>Contam. Facility:</b>	No	<b>Co Admin:</b>	
<b>MHSW Facility:</b>	No	<b>Phone No. Admin:</b>	
<b>SIC Code:</b>	238990		
<b>SIC Description:</b>	ALL OTHER SPECIALTY TRADE CONTRACTORS		

**--Details--**

**Waste Code:** 222  
**Waste Description:** HEAVY FUELS  
  
**Waste Code:** 252  
**Waste Description:** WASTE OILS & LUBRICANTS  
  
**Waste Code:** 221  
**Waste Description:** LIGHT FUELS

[54](#)      4 of 4      161.1      **DelsanAIM**  
 160 Vinyl Court  
 woodbridge ON L4L4A3      **GEN**

<b>Generator No.:</b>	ON4368553	<b>PO Box No.:</b>	
<b>Status:</b>		<b>Country:</b>	Canada
<b>Approval Years:</b>	2014	<b>Choice of Contact:</b>	CO_OFFICIAL

Map Key	Number of Records	Elevation (m)	Site	DB
<b>Contam. Facility:</b> <b>MHSW Facility:</b> <b>SIC Code:</b> <b>SIC Description:</b>	No No 238990		<b>Co Admin:</b> <b>Phone No. Admin:</b>	
		ALL OTHER SPECIALTY TRADE CONTRACTORS		
<b>--Details--</b>				
<b>Waste Code:</b>		222		
<b>Waste Description:</b>		HEAVY FUELS		
<b>Waste Code:</b>		252		
<b>Waste Description:</b>		WASTE OILS & LUBRICANTS		
<b>Waste Code:</b>		221		
<b>Waste Description:</b>		LIGHT FUELS		
<a href="#">55</a>	1 of 5	161.1	<b>Petro Plastics Corporation Ltd.</b> <b>140 Vinyl Court</b> <b>Woodbridge ON</b>	GEN
<b>Generator No.:</b> <b>Status:</b> <b>Approval Years:</b> <b>Contam. Facility:</b> <b>MHSW Facility:</b> <b>SIC Code:</b> <b>SIC Description:</b>	ON4838430 2009 326114, 323119	Plastic Film and Sheet Manufacturing, Other Printing	<b>PO Box No.:</b> <b>Country:</b> <b>Choice of Contact:</b> <b>Co Admin:</b> <b>Phone No. Admin:</b>	
<b>--Details--</b>				
<b>Waste Code:</b>		145		
<b>Waste Description:</b>		PAINT/PIGMENT/COATING RESIDUES		
<b>Waste Code:</b>		252		
<b>Waste Description:</b>		WASTE OILS & LUBRICANTS		
<a href="#">55</a>	2 of 5	161.1	<b>Petro Plastics Corporation Ltd.</b> <b>140 Vinyl Court</b> <b>Woodbridge ON L4L 4A3</b>	GEN
<b>Generator No.:</b> <b>Status:</b> <b>Approval Years:</b> <b>Contam. Facility:</b> <b>MHSW Facility:</b> <b>SIC Code:</b> <b>SIC Description:</b>	ON4838430 2012 326114, 323119	Plastic Film and Sheet Manufacturing, Other Printing	<b>PO Box No.:</b> <b>Country:</b> <b>Choice of Contact:</b> <b>Co Admin:</b> <b>Phone No. Admin:</b>	
<b>--Details--</b>				
<b>Waste Code:</b>		145		
<b>Waste Description:</b>		PAINT/PIGMENT/COATING RESIDUES		
<b>Waste Code:</b>		252		
<b>Waste Description:</b>		WASTE OILS & LUBRICANTS		
<a href="#">55</a>	3 of 5	161.1	<b>Petro Plastics Corporation Ltd.</b> <b>140 Vinyl Court</b> <b>Woodbridge ON</b>	GEN

Map Key	Number of Records	Elevation (m)	Site	DB
<b>Generator No.:</b>	ON4838430		<b>PO Box No.:</b>	
<b>Status:</b>			<b>Country:</b>	
<b>Approval Years:</b>	2011		<b>Choice of Contact:</b>	
<b>Contam. Facility:</b>			<b>Co Admin:</b>	
<b>MHSW Facility:</b>			<b>Phone No. Admin:</b>	
<b>SIC Code:</b>	326114, 323119			
<b>SIC Description:</b>	Plastic Film and Sheet Manufacturing, Other Printing			
<b>--Details--</b>				
<b>Waste Code:</b>	252			
<b>Waste Description:</b>	WASTE OILS & LUBRICANTS			
<b>Waste Code:</b>	145			
<b>Waste Description:</b>	PAINT/PIGMENT/COATING RESIDUES			
<b>55</b>	<b>4 of 5</b>	<b>161.1</b>	<b>Petro Plastics Corporation Ltd. 140 Vinyl Court Woodbridge ON</b>	<b>GEN</b>
<b>Generator No.:</b>	ON4838430		<b>PO Box No.:</b>	
<b>Status:</b>			<b>Country:</b>	
<b>Approval Years:</b>	2010		<b>Choice of Contact:</b>	
<b>Contam. Facility:</b>			<b>Co Admin:</b>	
<b>MHSW Facility:</b>			<b>Phone No. Admin:</b>	
<b>SIC Code:</b>	326114, 323119			
<b>SIC Description:</b>	Plastic Film and Sheet Manufacturing, Other Printing			
<b>--Details--</b>				
<b>Waste Code:</b>	145			
<b>Waste Description:</b>	PAINT/PIGMENT/COATING RESIDUES			
<b>Waste Code:</b>	252			
<b>Waste Description:</b>	WASTE OILS & LUBRICANTS			
<b>55</b>	<b>5 of 5</b>	<b>161.1</b>	<b>Petro Plastics Corporation Ltd. 140 Vinyl Court Woodbridge ON L4L 4A3</b>	<b>GEN</b>
<b>Generator No.:</b>	ON4838430		<b>PO Box No.:</b>	
<b>Status:</b>			<b>Country:</b>	
<b>Approval Years:</b>	07,08		<b>Choice of Contact:</b>	
<b>Contam. Facility:</b>			<b>Co Admin:</b>	
<b>MHSW Facility:</b>			<b>Phone No. Admin:</b>	
<b>SIC Code:</b>	326114 323119			
<b>SIC Description:</b>	Plastic Film and Sheet Manufacturing, Other Printing			
<b>--Details--</b>				
<b>Waste Code:</b>	145			
<b>Waste Description:</b>	PAINT/PIGMENT/COATING RESIDUES			
<b>Waste Code:</b>	252			
<b>Waste Description:</b>	WASTE OILS & LUBRICANTS			
<b>56</b>	<b>1 of 5</b>	<b>160.8</b>	<b>Petro Plastics Corporation Ltd. 140 Vinyl Court Woodbridge ON</b>	<b>GEN</b>



Map Key	Number of Records	Elevation (m)	Site	DB
<b>Generator No.:</b>	ON4838430			
<b>Status:</b>				
<b>Approval Years:</b>	2013			
<b>Contam. Facility:</b>				
<b>MHSW Facility:</b>				
<b>SIC Code:</b>	326114, 323119			
<b>SIC Description:</b>	PLASTIC FILM AND SHEET MANUFACTURING, UNSUPPORTED PLASTIC FILM AND SHEET MANUFACTURING, OTHER PRINTING			
<b>--Details--</b>				
<b>Waste Code:</b>	145			
<b>Waste Description:</b>	PAINT/PIGMENT/COATING RESIDUES			
<b>Waste Code:</b>	252			
<b>Waste Description:</b>	WASTE OILS & LUBRICANTS			

<a href="#">56</a>	2 of 5	160.8	Petro Plastics Corporation Ltd. 140 Vinyl Court Woodbridge ON L4L 4A3	GEN
<b>Generator No.:</b>	ON4838430			
<b>Status:</b>	Registered			
<b>Approval Years:</b>	As of Jun 2017			
<b>Contam. Facility:</b>				
<b>MHSW Facility:</b>				
<b>SIC Code:</b>				
<b>SIC Description:</b>				
<b>--Details--</b>				
<b>Waste Code:</b>	252 I			
<b>Waste Description:</b>	Waste crankcase oils and lubricants			
<b>Waste Code:</b>	145 L			
<b>Waste Description:</b>	Wastes from the use of pigments, coatings and paints			
<b>Waste Code:</b>	252 L			
<b>Waste Description:</b>	Waste crankcase oils and lubricants			

<a href="#">56</a>	3 of 5	160.8	Petro Plastics Corporation Ltd. 140 Vinyl Court Woodbridge ON L4L 4A3	GEN
<b>Generator No.:</b>	ON4838430			
<b>Status:</b>				
<b>Approval Years:</b>	2016			
<b>Contam. Facility:</b>	No			
<b>MHSW Facility:</b>	No			
<b>SIC Code:</b>	326114, 323119			
<b>SIC Description:</b>	PLASTIC FILM AND SHEET MANUFACTURING, UNSUPPORTED PLASTIC FILM AND SHEET MANUFACTURING, OTHER PRINTING			
<b>--Details--</b>				
<b>Waste Code:</b>	145			
<b>Waste Description:</b>	PAINT/PIGMENT/COATING RESIDUES			
<b>Waste Code:</b>	252			
<b>Waste Description:</b>	WASTE OILS & LUBRICANTS			

Map Key	Number of Records	Elevation (m)	Site	DB
<a href="#">56</a>	4 of 5	160.8	<b>Petro Plastics Corporation Ltd.</b> 140 Vinyl Court Woodbridge ON L4L 4A3	GEN
<b>Generator No.:</b>	ON4838430		<b>PO Box No.:</b>	
<b>Status:</b>			<b>Country:</b>	Canada
<b>Approval Years:</b>	2015		<b>Choice of Contact:</b>	CO_OFFICIAL
<b>Contam. Facility:</b>	No		<b>Co Admin:</b>	
<b>MHSW Facility:</b>	No		<b>Phone No. Admin:</b>	
<b>SIC Code:</b>	326114, 323119			
<b>SIC Description:</b>	PLASTIC FILM AND SHEET MANUFACTURING, UNSUPPORTED PLASTIC FILM AND SHEET MANUFACTURING, OTHER PRINTING			
<b>--Details--</b>				
<b>Waste Code:</b>	252			
<b>Waste Description:</b>	WASTE OILS & LUBRICANTS			
<b>Waste Code:</b>	145			
<b>Waste Description:</b>	PAINT/PIGMENT/COATING RESIDUES			
<a href="#">56</a>	5 of 5	160.8	<b>Petro Plastics Corporation Ltd.</b> 140 Vinyl Court Woodbridge ON L4L 4A3	GEN
<b>Generator No.:</b>	ON4838430		<b>PO Box No.:</b>	
<b>Status:</b>			<b>Country:</b>	Canada
<b>Approval Years:</b>	2014		<b>Choice of Contact:</b>	CO_OFFICIAL
<b>Contam. Facility:</b>	No		<b>Co Admin:</b>	
<b>MHSW Facility:</b>	No		<b>Phone No. Admin:</b>	
<b>SIC Code:</b>	326114, 323119			
<b>SIC Description:</b>	PLASTIC FILM AND SHEET MANUFACTURING, UNSUPPORTED PLASTIC FILM AND SHEET MANUFACTURING, OTHER PRINTING			
<b>--Details--</b>				
<b>Waste Code:</b>	252			
<b>Waste Description:</b>	WASTE OILS & LUBRICANTS			
<b>Waste Code:</b>	145			
<b>Waste Description:</b>	PAINT/PIGMENT/COATING RESIDUES			
<a href="#">57</a>	1 of 9	161.9	<b>DURIRON CANADA (SEE &amp; USE ON1482601)</b> 120 VINYL COURT WOODBRIDE ON L4L 4A3	GEN
<b>Generator No.:</b>	ON0461000		<b>PO Box No.:</b>	
<b>Status:</b>			<b>Country:</b>	
<b>Approval Years:</b>	98,99		<b>Choice of Contact:</b>	
<b>Contam. Facility:</b>			<b>Co Admin:</b>	
<b>MHSW Facility:</b>			<b>Phone No. Admin:</b>	
<b>SIC Code:</b>	3092			
<b>SIC Description:</b>	METAL VALVE INDUSTRY			
<b>--Details--</b>				
<b>Waste Code:</b>	211			
<b>Waste Description:</b>	AROMATIC SOLVENTS			
<b>Waste Code:</b>	241			
<b>Waste Description:</b>	HALOGENATED SOLVENTS			

Map Key	Number of Records	Elevation (m)	Site	DB
<b>Waste Code:</b>		253		
<b>Waste Description:</b>		EMULSIFIED OILS		
<a href="#">57</a>	2 of 9	161.9	<b>FLOWSERVE INC. 120 VINYL COURT WOODBRIIDGE ON L4L 4A3</b>	<b>GEN</b>
<b>Generator No.:</b>	ON1482601		<b>PO Box No.:</b>	
<b>Status:</b>			<b>Country:</b>	
<b>Approval Years:</b>	2010		<b>Choice of Contact:</b>	
<b>Contam. Facility:</b>			<b>Co Admin:</b>	
<b>MHSW Facility:</b>			<b>Phone No. Admin:</b>	
<b>SIC Code:</b>	333299			
<b>SIC Description:</b>	All Other Industrial Machinery Manufacturing			
<b>--Details--</b>				
<b>Waste Code:</b>	241			
<b>Waste Description:</b>	HALOGENATED SOLVENTS			
<b>Waste Code:</b>	213			
<b>Waste Description:</b>	PETROLEUM DISTILLATES			
<b>Waste Code:</b>	253			
<b>Waste Description:</b>	EMULSIFIED OILS			
<b>Waste Code:</b>	211			
<b>Waste Description:</b>	AROMATIC SOLVENTS			
<b>Waste Code:</b>	252			
<b>Waste Description:</b>	WASTE OILS & LUBRICANTS			
<b>Waste Code:</b>	331			
<b>Waste Description:</b>	WASTE COMPRESSED GASES			
<b>Waste Code:</b>	148			
<b>Waste Description:</b>	INORGANIC LABORATORY CHEMICALS			
<a href="#">57</a>	3 of 9	161.9	<b>DURIRON CANADA INC. 120 VINYL COURT WOODBRIIDGE ON L4L 4A3</b>	<b>GEN</b>
<b>Generator No.:</b>	ON0461000		<b>PO Box No.:</b>	
<b>Status:</b>			<b>Country:</b>	
<b>Approval Years:</b>	88,89,90		<b>Choice of Contact:</b>	
<b>Contam. Facility:</b>			<b>Co Admin:</b>	
<b>MHSW Facility:</b>			<b>Phone No. Admin:</b>	
<b>SIC Code:</b>	3092			
<b>SIC Description:</b>	METAL VALVE INDUSTRY			
<b>--Details--</b>				
<b>Waste Code:</b>	211			
<b>Waste Description:</b>	AROMATIC SOLVENTS			
<b>Waste Code:</b>	241			
<b>Waste Description:</b>	HALOGENATED SOLVENTS			
<b>Waste Code:</b>	253			
<b>Waste Description:</b>	EMULSIFIED OILS			

Map Key	Number of Records	Elevation (m)	Site	DB
<a href="#">57</a>	4 of 9	161.9	<b>FLOWSERVE INC. 120 VINYL COURT WOODBIDGE ON L4L 4A3</b>	<b>GEN</b>
<b>Generator No.:</b>	ON1482601			<b>PO Box No.:</b>
<b>Status:</b>				<b>Country:</b>
<b>Approval Years:</b>	2011			<b>Choice of Contact:</b>
<b>Contam. Facility:</b>				<b>Co Admin:</b>
<b>MHSW Facility:</b>				<b>Phone No. Admin:</b>
<b>SIC Code:</b>	333299			
<b>SIC Description:</b>	All Other Industrial Machinery Manufacturing			
<b>--Details--</b>				
<b>Waste Code:</b>	241			
<b>Waste Description:</b>	HALOGENATED SOLVENTS			
<b>Waste Code:</b>	253			
<b>Waste Description:</b>	EMULSIFIED OILS			
<b>Waste Code:</b>	213			
<b>Waste Description:</b>	PETROLEUM DISTILLATES			
<b>Waste Code:</b>	148			
<b>Waste Description:</b>	INORGANIC LABORATORY CHEMICALS			
<b>Waste Code:</b>	211			
<b>Waste Description:</b>	AROMATIC SOLVENTS			
<b>Waste Code:</b>	252			
<b>Waste Description:</b>	WASTE OILS & LUBRICANTS			
<b>Waste Code:</b>	331			
<b>Waste Description:</b>	WASTE COMPRESSED GASES			

<a href="#">57</a>	5 of 9	161.9	<b>FLOWSERVE INC. 120 VINYL COURT VAUGHAN ON L4L 4A3</b>	<b>GEN</b>
<b>Generator No.:</b>	ON1482601			<b>PO Box No.:</b>
<b>Status:</b>				<b>Country:</b>
<b>Approval Years:</b>	97,98,99,00,01,02,03,04,05,06,07,08			<b>Choice of Contact:</b>
<b>Contam. Facility:</b>				<b>Co Admin:</b>
<b>MHSW Facility:</b>				<b>Phone No. Admin:</b>
<b>SIC Code:</b>	3029			
<b>SIC Description:</b>	OTHER FAB. STRUCTURES			
<b>--Details--</b>				
<b>Waste Code:</b>	251			
<b>Waste Description:</b>	OIL SKIMMINGS & SLUDGES			
<b>Waste Code:</b>	148			
<b>Waste Description:</b>	INORGANIC LABORATORY CHEMICALS			
<b>Waste Code:</b>	211			
<b>Waste Description:</b>	AROMATIC SOLVENTS			
<b>Waste Code:</b>	213			
<b>Waste Description:</b>	PETROLEUM DISTILLATES			
<b>Waste Code:</b>	241			

Map Key	Number of Records	Elevation (m)	Site	DB
<hr/>				
<b>Waste Description:</b>		HALOGENATED SOLVENTS		
<b>Waste Code:</b>		252		
<b>Waste Description:</b>		WASTE OILS & LUBRICANTS		
<b>Waste Code:</b>		253		
<b>Waste Description:</b>		EMULSIFIED OILS		
<hr/>				
<a href="#"><u>57</u></a>	6 of 9	161.9	<b>FLOWSERVE INC. 120 VINYL COURT WOODBRIE ON L4L 4A3</b>	<b>GEN</b>
<b>Generator No.:</b>	ON1482601		<b>PO Box No.:</b>	
<b>Status:</b>			<b>Country:</b>	
<b>Approval Years:</b>	2012		<b>Choice of Contact:</b>	
<b>Contam. Facility:</b>			<b>Co Admin:</b>	
<b>MHSW Facility:</b>			<b>Phone No. Admin:</b>	
<b>SIC Code:</b>	333299			
<b>SIC Description:</b>	All Other Industrial Machinery Manufacturing			
<b>--Details--</b>				
<b>Waste Code:</b>		252		
<b>Waste Description:</b>		WASTE OILS & LUBRICANTS		
<b>Waste Code:</b>		211		
<b>Waste Description:</b>		AROMATIC SOLVENTS		
<b>Waste Code:</b>		148		
<b>Waste Description:</b>		INORGANIC LABORATORY CHEMICALS		
<b>Waste Code:</b>		253		
<b>Waste Description:</b>		EMULSIFIED OILS		
<b>Waste Code:</b>		331		
<b>Waste Description:</b>		WASTE COMPRESSED GASES		
<b>Waste Code:</b>		241		
<b>Waste Description:</b>		HALOGENATED SOLVENTS		
<b>Waste Code:</b>		213		
<b>Waste Description:</b>		PETROLEUM DISTILLATES		
<hr/>				
<a href="#"><u>57</u></a>	7 of 9	161.9	<b>DURIRON CANADA INC. 120 VINYL COURT WOODBRIE ON L4L 4A3</b>	<b>GEN</b>
<b>Generator No.:</b>	ON0461000		<b>PO Box No.:</b>	
<b>Status:</b>			<b>Country:</b>	
<b>Approval Years:</b>	92,93,94,95,96,97		<b>Choice of Contact:</b>	
<b>Contam. Facility:</b>			<b>Co Admin:</b>	
<b>MHSW Facility:</b>			<b>Phone No. Admin:</b>	
<b>SIC Code:</b>	3092			
<b>SIC Description:</b>	METAL VALVE INDUSTRY			
<b>--Details--</b>				
<b>Waste Code:</b>		211		
<b>Waste Description:</b>		AROMATIC SOLVENTS		
<b>Waste Code:</b>		241		
<b>Waste Description:</b>		HALOGENATED SOLVENTS		

Map Key	Number of Records	Elevation (m)	Site	DB
---------	-------------------	---------------	------	----

Waste Code: 253  
Waste Description: EMULSIFIED OILS

<a href="#">57</a>	8 of 9	161.9	<b>AUTOMAX CONTROLS INC.</b> 120 VINYL COURT VAUGHAN ON L4L 4A3	GEN
--------------------	--------	-------	---	-----

<b>Generator No.:</b>	ON1482601	<b>PO Box No.:</b>	
<b>Status:</b>		<b>Country:</b>	
<b>Approval Years:</b>	95,96	<b>Choice of Contact:</b>	
<b>Contam. Facility:</b>		<b>Co Admin:</b>	
<b>MHSW Facility:</b>		<b>Phone No. Admin:</b>	
<b>SIC Code:</b>	3029		
<b>SIC Description:</b>	OTHER FAB. STRUCTURES		

--Details--  
Waste Code: 213  
Waste Description: PETROLEUM DISTILLATES

<a href="#">57</a>	9 of 9	161.9	<b>FLOWSERVE INC.</b> 120 VINYL COURT WOODBIDGE ON L4L 4A3	GEN
--------------------	--------	-------	--	-----

<b>Generator No.:</b>	ON1482601	<b>PO Box No.:</b>	
<b>Status:</b>		<b>Country:</b>	
<b>Approval Years:</b>	2009	<b>Choice of Contact:</b>	
<b>Contam. Facility:</b>		<b>Co Admin:</b>	
<b>MHSW Facility:</b>		<b>Phone No. Admin:</b>	
<b>SIC Code:</b>	333299		
<b>SIC Description:</b>	All Other Industrial Machinery Manufacturing		

--Details--  
Waste Code: 148  
Waste Description: INORGANIC LABORATORY CHEMICALS

Waste Code: 211  
Waste Description: AROMATIC SOLVENTS

Waste Code: 213  
Waste Description: PETROLEUM DISTILLATES

Waste Code: 241  
Waste Description: HALOGENATED SOLVENTS

Waste Code: 252  
Waste Description: WASTE OILS & LUBRICANTS

Waste Code: 253  
Waste Description: EMULSIFIED OILS

<a href="#">58</a>	1 of 5	162.0	<b>FLOWSERVE INC.</b> 120 VINYL COURT WOODBIDGE ON L4L4A3	GEN
--------------------	--------	-------	---	-----

<b>Generator No.:</b>	ON1482601	<b>PO Box No.:</b>	
<b>Status:</b>		<b>Country:</b>	Canada
<b>Approval Years:</b>	2016	<b>Choice of Contact:</b>	CO_ADMIN

Map Key	Number of Records	Elevation (m)	Site	DB
<b>Contam. Facility:</b>	No			
<b>MHSW Facility:</b>	No			
<b>SIC Code:</b>	333299			
<b>SIC Description:</b>			ALL OTHER INDUSTRIAL MACHINERY MANUFACTURING	
<b>--Details--</b>				
<b>Waste Code:</b>		148		
<b>Waste Description:</b>			INORGANIC LABORATORY CHEMICALS	
<b>Waste Code:</b>		145		
<b>Waste Description:</b>			PAINT/PIGMENT/COATING RESIDUES	
<b>Waste Code:</b>		252		
<b>Waste Description:</b>			WASTE OILS & LUBRICANTS	
<b>Waste Code:</b>		241		
<b>Waste Description:</b>			HALOGENATED SOLVENTS	
<b>Waste Code:</b>		211		
<b>Waste Description:</b>			AROMATIC SOLVENTS	
<b>Waste Code:</b>		146		
<b>Waste Description:</b>			OTHER SPECIFIED INORGANICS	
<b>Waste Code:</b>		253		
<b>Waste Description:</b>			EMULSIFIED OILS	
<b>Waste Code:</b>		331		
<b>Waste Description:</b>			WASTE COMPRESSED GASES	
<b>Waste Code:</b>		213		
<b>Waste Description:</b>			PETROLEUM DISTILLATES	

<b>58</b>	<b>2 of 5</b>	<b>162.0</b>	<b>FLOWSERVE INC. 120 VINYL COURT WOODBIDGE ON L4L4A3</b>	<b>GEN</b>
<b>Generator No.:</b>	ON1482601			
<b>Status:</b>				
<b>Approval Years:</b>	2015			
<b>Contam. Facility:</b>	No			
<b>MHSW Facility:</b>	No			
<b>SIC Code:</b>	333299			
<b>SIC Description:</b>			ALL OTHER INDUSTRIAL MACHINERY MANUFACTURING	
<b>--Details--</b>				
<b>Waste Code:</b>		211		
<b>Waste Description:</b>			AROMATIC SOLVENTS	
<b>Waste Code:</b>		331		
<b>Waste Description:</b>			WASTE COMPRESSED GASES	
<b>Waste Code:</b>		146		
<b>Waste Description:</b>			OTHER SPECIFIED INORGANICS	
<b>Waste Code:</b>		241		
<b>Waste Description:</b>			HALOGENATED SOLVENTS	
<b>Waste Code:</b>		148		
<b>Waste Description:</b>			INORGANIC LABORATORY CHEMICALS	
<b>Waste Code:</b>		253		

Map Key	Number of Records	Elevation (m)	Site	DB
<b>Waste Description:</b>		EMULSIFIED OILS		
<b>Waste Code:</b>		145		
<b>Waste Description:</b>		PAINT/PIGMENT/COATING RESIDUES		
<b>Waste Code:</b>		252		
<b>Waste Description:</b>		WASTE OILS & LUBRICANTS		
<b>Waste Code:</b>		213		
<b>Waste Description:</b>		PETROLEUM DISTILLATES		

58	3 of 5	162.0	FLOWSERVE INC. 120 VINYL COURT WOODBIDGE ON L4L4A3	GEN
<b>Generator No.:</b>	ON1482601		<b>PO Box No.:</b>	
<b>Status:</b>	Registered		<b>Country:</b>	Canada
<b>Approval Years:</b>	As of Jun 2017		<b>Choice of Contact:</b>	
<b>Contam. Facility:</b>			<b>Co Admin:</b>	
<b>MHSW Facility:</b>			<b>Phone No. Admin:</b>	
<b>SIC Code:</b>				
<b>SIC Description:</b>				
<b>--Details--</b>				
<b>Waste Code:</b>		331 I		
<b>Waste Description:</b>		Waste compressed gases including cylinders		
<b>Waste Code:</b>		146 T		
<b>Waste Description:</b>		Other specified inorganic sludges, slurries or solids		
<b>Waste Code:</b>		213 I		
<b>Waste Description:</b>		Petroleum distillates		
<b>Waste Code:</b>		145 I		
<b>Waste Description:</b>		Wastes from the use of pigments, coatings and paints		
<b>Waste Code:</b>		252 L		
<b>Waste Description:</b>		Waste crankcase oils and lubricants		

58	4 of 5	162.0	FLOWSERVE INC. 120 VINYL COURT WOODBIDGE ON L4L4A3	GEN
<b>Generator No.:</b>	ON1482601		<b>PO Box No.:</b>	
<b>Status:</b>			<b>Country:</b>	Canada
<b>Approval Years:</b>	2014		<b>Choice of Contact:</b>	CO_OFFICIAL
<b>Contam. Facility:</b>	No		<b>Co Admin:</b>	Peter PS Socha
<b>MHSW Facility:</b>	No		<b>Phone No. Admin:</b>	905-856-1140 Ext.4584
<b>SIC Code:</b>	333299			
<b>SIC Description:</b>		ALL OTHER INDUSTRIAL MACHINERY MANUFACTURING		
<b>--Details--</b>				
<b>Waste Code:</b>		145		
<b>Waste Description:</b>		PAINT/PIGMENT/COATING RESIDUES		
<b>Waste Code:</b>		148		
<b>Waste Description:</b>		INORGANIC LABORATORY CHEMICALS		
<b>Waste Code:</b>		213		
<b>Waste Description:</b>		PETROLEUM DISTILLATES		



Map Key	Number of Records	Elevation (m)	Site	DB
<b>Waste Code:</b>		331		
<b>Waste Description:</b>		WASTE COMPRESSED GASES		
<b>Waste Code:</b>		253		
<b>Waste Description:</b>		EMULSIFIED OILS		
<b>Waste Code:</b>		146		
<b>Waste Description:</b>		OTHER SPECIFIED INORGANICS		
<b>Waste Code:</b>		252		
<b>Waste Description:</b>		WASTE OILS & LUBRICANTS		
<b>Waste Code:</b>		241		
<b>Waste Description:</b>		HALOGENATED SOLVENTS		
<b>Waste Code:</b>		211		
<b>Waste Description:</b>		AROMATIC SOLVENTS		

<a href="#">58</a>	5 of 5	162.0	<b>FLOWSERVE INC. 120 VINYL COURT WOODBIDGE ON</b>	<b>GEN</b>
<b>Generator No.:</b>	ON1482601		<b>PO Box No.:</b>	
<b>Status:</b>			<b>Country:</b>	
<b>Approval Years:</b>	2013		<b>Choice of Contact:</b>	
<b>Contam. Facility:</b>			<b>Co Admin:</b>	
<b>MHSW Facility:</b>			<b>Phone No. Admin:</b>	
<b>SIC Code:</b>	333299			
<b>SIC Description:</b>	ALL OTHER INDUSTRIAL MACHINERY MANUFACTURING			
<b>--Details--</b>				
<b>Waste Code:</b>		331		
<b>Waste Description:</b>		WASTE COMPRESSED GASES		
<b>Waste Code:</b>		146		
<b>Waste Description:</b>		OTHER SPECIFIED INORGANICS		
<b>Waste Code:</b>		253		
<b>Waste Description:</b>		EMULSIFIED OILS		
<b>Waste Code:</b>		241		
<b>Waste Description:</b>		HALOGENATED SOLVENTS		
<b>Waste Code:</b>		252		
<b>Waste Description:</b>		WASTE OILS & LUBRICANTS		
<b>Waste Code:</b>		213		
<b>Waste Description:</b>		PETROLEUM DISTILLATES		
<b>Waste Code:</b>		211		
<b>Waste Description:</b>		AROMATIC SOLVENTS		
<b>Waste Code:</b>		148		
<b>Waste Description:</b>		INORGANIC LABORATORY CHEMICALS		

<a href="#">59</a>	1 of 4	161.0	<b>PILLAR PLASTIC LTD. 100 VINYL COURT WOODBIDGE ON L4L 4A3</b>	<b>GEN</b>
<b>Generator No.:</b>	ON0682200		<b>PO Box No.:</b>	

Map Key	Number of Records	Elevation (m)	Site	DB
<b>Status:</b> <b>Approval Years:</b> 86,87,88,89,90 <b>Contam. Facility:</b> <b>MHSW Facility:</b> <b>SIC Code:</b> 1699 <b>SIC Description:</b> OTHER PLASTIC PROD.		<b>Country:</b> <b>Choice of Contact:</b> <b>Co Admin:</b> <b>Phone No. Admin:</b>		
<b>--Details--</b>				
<b>Waste Code:</b> 213 <b>Waste Description:</b> PETROLEUM DISTILLATES				
<b>Waste Code:</b> 252 <b>Waste Description:</b> WASTE OILS & LUBRICANTS				
<a href="#">59</a>	2 of 4	161.0	<b>PILLAR PLASTIC LIMITED</b> 100 VINYL COURT WOODBIDGE ON L4L 4A3	GEN
<b>Generator No.:</b> ON0682200 <b>Status:</b> <b>Approval Years:</b> 99,00,01 <b>Contam. Facility:</b> <b>MHSW Facility:</b> <b>SIC Code:</b> 1699 <b>SIC Description:</b> OTHER PLASTIC PROD.		<b>PO Box No.:</b> <b>Country:</b> <b>Choice of Contact:</b> <b>Co Admin:</b> <b>Phone No. Admin:</b>		
<b>--Details--</b>				
<b>Waste Code:</b> 213 <b>Waste Description:</b> PETROLEUM DISTILLATES				
<b>Waste Code:</b> 252 <b>Waste Description:</b> WASTE OILS & LUBRICANTS				
<a href="#">59</a>	3 of 4	161.0	<b>PILLAR PLASTIC LTD.</b> 31-267 100 VINYL COURT WOODBIDGE ON L4L 4A3	GEN
<b>Generator No.:</b> ON0682200 <b>Status:</b> <b>Approval Years:</b> 94,95,96 <b>Contam. Facility:</b> <b>MHSW Facility:</b> <b>SIC Code:</b> 1699 <b>SIC Description:</b> OTHER PLASTIC PROD.		<b>PO Box No.:</b> <b>Country:</b> <b>Choice of Contact:</b> <b>Co Admin:</b> <b>Phone No. Admin:</b>		
<b>--Details--</b>				
<b>Waste Code:</b> 213 <b>Waste Description:</b> PETROLEUM DISTILLATES				
<b>Waste Code:</b> 252 <b>Waste Description:</b> WASTE OILS & LUBRICANTS				
<a href="#">59</a>	4 of 4	161.0	<b>PILLAR PLASTIC LTD.</b> 100 VINYL COURT WOODBIDGE ON L4L 4A3	GEN
<b>Generator No.:</b> ON0682200		<b>PO Box No.:</b>		

Map Key	Number of Records	Elevation (m)	Site	DB
<hr/> <b>Status:</b> <b>Approval Years:</b> 92,93,97,98 <b>Contam. Facility:</b> <b>MHSW Facility:</b> <b>SIC Code:</b> 1699 <b>SIC Description:</b> OTHER PLASTIC PROD.				
<b>Country:</b> <b>Choice of Contact:</b> <b>Co Admin:</b> <b>Phone No. Admin:</b>				
<b>--Details--</b>				
<b>Waste Code:</b> 213				
<b>Waste Description:</b> PETROLEUM DISTILLATES				
<b>Waste Code:</b> 252				
<b>Waste Description:</b> WASTE OILS & LUBRICANTS				
<hr/>				
<a href="#">60</a>	1 of 4	160.5	<b>Oran Industries Ltd</b> 60 Vinyl Court Woodbridge ON L4L 4A3	GEN
<b>Generator No.:</b> ON4456306				
<b>Status:</b>				
<b>Approval Years:</b> 2011				
<b>Contam. Facility:</b>				
<b>MHSW Facility:</b>				
<b>SIC Code:</b> 321911				
<b>SIC Description:</b>				
<b>PO Box No.:</b>				
<b>Country:</b>				
<b>Choice of Contact:</b>				
<b>Co Admin:</b>				
<b>Phone No. Admin:</b>				
<hr/>				
<a href="#">60</a>	2 of 4	160.5	<b>YORKVIEW PLASTICS LIMITED</b> 60 VINYL COURT VAUGHAN ON L4L 4A3	GEN
<b>Generator No.:</b> ON2377500				
<b>Status:</b>				
<b>Approval Years:</b> 99,00				
<b>Contam. Facility:</b>				
<b>MHSW Facility:</b>				
<b>SIC Code:</b> 1699				
<b>SIC Description:</b> OTHER PLASTIC PROD.				
<b>--Details--</b>				
<b>Waste Code:</b> 252				
<b>Waste Description:</b> WASTE OILS & LUBRICANTS				
<b>Waste Code:</b> 253				
<b>Waste Description:</b> EMULSIFIED OILS				
<hr/>				
<a href="#">60</a>	3 of 4	160.5	<b>YORKVIEW PLASTICS LIMITED</b> 60 VINYL COURT VAUGHAN ON L4L 4A3	GEN
<b>Generator No.:</b> ON2381200				
<b>Status:</b>				
<b>Approval Years:</b> 98,99,00,01				
<b>Contam. Facility:</b>				
<b>MHSW Facility:</b>				
<b>SIC Code:</b> 1699				
<b>SIC Description:</b> OTHER PLASTIC PROD.				
<b>PO Box No.:</b>				
<b>Country:</b>				
<b>Choice of Contact:</b>				
<b>Co Admin:</b>				
<b>Phone No. Admin:</b>				

Map Key	Number of Records	Elevation (m)	Site	DB
<b>--Details--</b>				
		252		
		WASTE OILS & LUBRICANTS		
<a href="#">60</a>	4 of 4	160.5	YORKVIEW (OUT OF BUSINESS) 60 VINYL COURT VAUGHAN ON L4L 4A3	GEN
<b>Generator No.:</b>	ON2377500		<b>PO Box No.:</b>	
<b>Status:</b>			<b>Country:</b>	
<b>Approval Years:</b>	01		<b>Choice of Contact:</b>	
<b>Contam. Facility:</b>			<b>Co Admin:</b>	
<b>MHSW Facility:</b>			<b>Phone No. Admin:</b>	
<b>SIC Code:</b>	1699			
<b>SIC Description:</b>		OTHER PLASTIC PROD.		
<b>--Details--</b>				
		252		
		WASTE OILS & LUBRICANTS		
		253		
		EMULSIFIED OILS		
<a href="#">61</a>	1 of 3	164.2	TRISOL WINDOW FASHION 40 HANLAN ROAD UNIT 35&36 WOODBIDGE ON L4L 3P6	GEN
<b>Generator No.:</b>	ON4434511		<b>PO Box No.:</b>	
<b>Status:</b>			<b>Country:</b>	
<b>Approval Years:</b>	2011		<b>Choice of Contact:</b>	
<b>Contam. Facility:</b>			<b>Co Admin:</b>	
<b>MHSW Facility:</b>			<b>Phone No. Admin:</b>	
<b>SIC Code:</b>	337920			
<b>SIC Description:</b>				
<a href="#">61</a>	2 of 3	164.2	TRI-SOL SHUTTERS INC. 40 HANLAN ROAD, UNIT 35 & 36 VAUGHAN ON L4L 3P6	GEN
<b>Generator No.:</b>	ON2549800		<b>PO Box No.:</b>	
<b>Status:</b>			<b>Country:</b>	
<b>Approval Years:</b>	00,01		<b>Choice of Contact:</b>	
<b>Contam. Facility:</b>			<b>Co Admin:</b>	
<b>MHSW Facility:</b>			<b>Phone No. Admin:</b>	
<b>SIC Code:</b>	2699			
<b>SIC Description:</b>		OTHER FURN. & FIXT.		
<b>--Details--</b>				
		145		
		PAINT/PIGMENT/COATING RESIDUES		
<a href="#">61</a>	3 of 3	164.2	SPECTRUM GLAZES INC. 40 HANLAN RD. UNIT 33 WOODBIDGE ON L4L 3P6	GEN
<b>Generator No.:</b>	ON1298700		<b>PO Box No.:</b>	

Map Key	Number of Records	Elevation (m)	Site	DB
<b>Status:</b>				
<b>Approval Years:</b>	92,93,94,95,96,97,98		<b>Country:</b>	
<b>Contam. Facility:</b>			<b>Choice of Contact:</b>	
<b>MHSW Facility:</b>			<b>Co Admin:</b>	
<b>SIC Code:</b>	3799		<b>Phone No. Admin:</b>	
<b>SIC Description:</b>		OTHER CHEM. PROD.		
<b>--Details--</b>				
<b>Waste Code:</b>		148		
<b>Waste Description:</b>		INORGANIC LABORATORY CHEMICALS		
<a href="#">62</a>	1 of 5	164.0	<b>macgregors meat and seafood</b> 60 Hanlan Road VAUGHAN ON	GEN
<b>Generator No.:</b> ON5800728				
<b>Status:</b>				
<b>Approval Years:</b> 2013				
<b>Contam. Facility:</b>				
<b>MHSW Facility:</b>				
<b>SIC Code:</b> 311410				
<b>SIC Description:</b> FROZEN FOOD MANUFACTURING				
<b>--Details--</b>				
<b>Waste Code:</b> 252				
<b>Waste Description:</b> WASTE OILS & LUBRICANTS				
<a href="#">62</a>	2 of 5	164.0	<b>macgregors meat and seafood</b> 60 Hanlan Road VAUGHAN ON L4L 3P6	GEN
<b>Generator No.:</b> ON5800728				
<b>Status:</b> Registered				
<b>Approval Years:</b> As of Jun 2017				
<b>Contam. Facility:</b>				
<b>MHSW Facility:</b>				
<b>SIC Code:</b>				
<b>SIC Description:</b>				
<b>--Details--</b>				
<b>Waste Code:</b> 252 L				
<b>Waste Description:</b> Waste crankcase oils and lubricants				
<a href="#">62</a>	3 of 5	164.0	<b>macgregors meat and seafood</b> 60 Hanlan Road VAUGHAN ON L4L 3P6	GEN
<b>Generator No.:</b> ON5800728				
<b>Status:</b>				
<b>Approval Years:</b> 2014				
<b>Contam. Facility:</b> No				
<b>MHSW Facility:</b> No				
<b>SIC Code:</b> 311410				
<b>SIC Description:</b> FROZEN FOOD MANUFACTURING				
<b>--Details--</b>				
<b>Waste Code:</b> 252				

Map Key	Number of Records	Elevation (m)	Site	DB
<b>Waste Description:</b>		WASTE OILS & LUBRICANTS		
<a href="#">62</a>	4 of 5	164.0	<b>macgregors meat and seafood</b> 60 Hanlan Road VAUGHAN ON L4L 3P6	GEN
<b>Generator No.:</b>	ON5800728		<b>PO Box No.:</b>	
<b>Status:</b>			<b>Country:</b>	Canada
<b>Approval Years:</b>	2015		<b>Choice of Contact:</b>	CO_OFFICIAL
<b>Contam. Facility:</b>	No		<b>Co Admin:</b>	
<b>MHSW Facility:</b>	No		<b>Phone No. Admin:</b>	
<b>SIC Code:</b>	311410			
<b>SIC Description:</b>	FROZEN FOOD MANUFACTURING			
<b>--Details--</b>				
<b>Waste Code:</b>	252			
<b>Waste Description:</b>	WASTE OILS & LUBRICANTS			
<a href="#">62</a>	5 of 5	164.0	<b>macgregors meat and seafood</b> 60 Hanlan Road VAUGHAN ON L4L 3P6	GEN
<b>Generator No.:</b>	ON5800728		<b>PO Box No.:</b>	
<b>Status:</b>			<b>Country:</b>	Canada
<b>Approval Years:</b>	2016		<b>Choice of Contact:</b>	CO_OFFICIAL
<b>Contam. Facility:</b>	No		<b>Co Admin:</b>	
<b>MHSW Facility:</b>	No		<b>Phone No. Admin:</b>	
<b>SIC Code:</b>	311410			
<b>SIC Description:</b>	FROZEN FOOD MANUFACTURING			
<b>--Details--</b>				
<b>Waste Code:</b>	252			
<b>Waste Description:</b>	WASTE OILS & LUBRICANTS			
<a href="#">63</a>	1 of 5	164.2	<b>macgregors meat and seafood</b> 60 Hanlan Road VAUGHAN ON	GEN
<b>Generator No.:</b>	ON5800728		<b>PO Box No.:</b>	
<b>Status:</b>			<b>Country:</b>	
<b>Approval Years:</b>	2010		<b>Choice of Contact:</b>	
<b>Contam. Facility:</b>			<b>Co Admin:</b>	
<b>MHSW Facility:</b>			<b>Phone No. Admin:</b>	
<b>SIC Code:</b>	311410			
<b>SIC Description:</b>	Frozen Food Manufacturing			
<b>--Details--</b>				
<b>Waste Code:</b>	252			
<b>Waste Description:</b>	WASTE OILS & LUBRICANTS			
<a href="#">63</a>	2 of 5	164.2	<b>macgregors meat and seafood</b> 60 Hanlan Road VAUGHAN ON	GEN
<b>Generator No.:</b>	ON5800728		<b>PO Box No.:</b>	

Map Key	Number of Records	Elevation (m)	Site	DB
<b>Status:</b> <b>Approval Years:</b> 2012 <b>Contam. Facility:</b> <b>MHSW Facility:</b> <b>SIC Code:</b> 311410 <b>SIC Description:</b> Frozen Food Manufacturing		<b>Country:</b> <b>Choice of Contact:</b> <b>Co Admin:</b> <b>Phone No. Admin:</b>		
<b>--Details--</b> <b>Waste Code:</b> 252 <b>Waste Description:</b> WASTE OILS & LUBRICANTS				
<a href="#">63</a>	3 of 5	164.2	<b>macgregors meat and seafood</b> <b>60 Hanlan Road</b> <b>VAUGHAN ON</b>	GEN
<b>Generator No.:</b> ON5800728 <b>Status:</b> <b>Approval Years:</b> 2009 <b>Contam. Facility:</b> <b>MHSW Facility:</b> <b>SIC Code:</b> 311410 <b>SIC Description:</b> Frozen Food Manufacturing		<b>PO Box No.:</b> <b>Country:</b> <b>Choice of Contact:</b> <b>Co Admin:</b> <b>Phone No. Admin:</b>		
<b>--Details--</b> <b>Waste Code:</b> 252 <b>Waste Description:</b> WASTE OILS & LUBRICANTS				
<a href="#">63</a>	4 of 5	164.2	<b>macgregors meat and seafood</b> <b>60 Hanlan Road</b> <b>VAUGHAN ON</b>	GEN
<b>Generator No.:</b> ON5800728 <b>Status:</b> <b>Approval Years:</b> 06,07,08 <b>Contam. Facility:</b> <b>MHSW Facility:</b> <b>SIC Code:</b> 311410 <b>SIC Description:</b> Frozen Food Manufacturing		<b>PO Box No.:</b> <b>Country:</b> <b>Choice of Contact:</b> <b>Co Admin:</b> <b>Phone No. Admin:</b>		
<b>--Details--</b> <b>Waste Code:</b> 252 <b>Waste Description:</b> WASTE OILS & LUBRICANTS				
<a href="#">63</a>	5 of 5	164.2	<b>macgregors meat and seafood</b> <b>60 Hanlan Road</b> <b>VAUGHAN ON</b>	GEN
<b>Generator No.:</b> ON5800728 <b>Status:</b> <b>Approval Years:</b> 2011 <b>Contam. Facility:</b> <b>MHSW Facility:</b> <b>SIC Code:</b> 311410 <b>SIC Description:</b> Frozen Food Manufacturing		<b>PO Box No.:</b> <b>Country:</b> <b>Choice of Contact:</b> <b>Co Admin:</b> <b>Phone No. Admin:</b>		
<b>--Details--</b> <b>Waste Code:</b> 252				

Map Key	Number of Records	Elevation (m)	Site	DB
<b>Waste Description:</b>		WASTE OILS & LUBRICANTS		
<a href="#">64</a>	1 of 5	165.0	<b>TONFRAN INVESTMENTS INC. 70 HANLAN RD. UNIT 7 WOODBRIAGE ON L4L 3P6</b>	<b>GEN</b>
<b>Generator No.:</b>	ON1035800		<b>PO Box No.:</b>	
<b>Status:</b>			<b>Country:</b>	
<b>Approval Years:</b>	88,89,90		<b>Choice of Contact:</b>	
<b>Contam. Facility:</b>			<b>Co Admin:</b>	
<b>MHSW Facility:</b>			<b>Phone No. Admin:</b>	
<b>SIC Code:</b>	4021			
<b>SIC Description:</b>	MANU. & IND. BLDG.			
<b>--Details--</b>				
<b>Waste Code:</b>	112			
<b>Waste Description:</b>	ACID WASTE - HEAVY METALS			
<a href="#">64</a>	2 of 5	165.0	<b>TONFRAN INVESTMENTS INC. 37-435 70 HANLAN RD. UNIT 7 WOODBRIAGE ON L4L 3P6</b>	<b>GEN</b>
<b>Generator No.:</b>	ON1035800		<b>PO Box No.:</b>	
<b>Status:</b>			<b>Country:</b>	
<b>Approval Years:</b>	92,93,94,95,96,97,98		<b>Choice of Contact:</b>	
<b>Contam. Facility:</b>			<b>Co Admin:</b>	
<b>MHSW Facility:</b>			<b>Phone No. Admin:</b>	
<b>SIC Code:</b>	4021			
<b>SIC Description:</b>	MANU. & IND. BLDG.			
<b>--Details--</b>				
<b>Waste Code:</b>	112			
<b>Waste Description:</b>	ACID WASTE - HEAVY METALS			
<a href="#">64</a>	3 of 5	165.0	<b>BIO-MUTATECH INC. 70 HANLAN ROAD UNIT 1 WOODBRIAGE ON L4L 3P6</b>	<b>GEN</b>
<b>Generator No.:</b>	ON0271500		<b>PO Box No.:</b>	
<b>Status:</b>			<b>Country:</b>	
<b>Approval Years:</b>	98		<b>Choice of Contact:</b>	
<b>Contam. Facility:</b>			<b>Co Admin:</b>	
<b>MHSW Facility:</b>			<b>Phone No. Admin:</b>	
<b>SIC Code:</b>	8689			
<b>SIC Description:</b>	OTHER HEALTH LAB.			
<b>--Details--</b>				
<b>Waste Code:</b>	261			
<b>Waste Description:</b>	PHARMACEUTICALS			
<a href="#">64</a>	4 of 5	165.0	<b>BIO-MUTATECH INC. 05-025 70 HANLAN RD. UNIT #1 WOODBRIAGE ON L4L 3P6</b>	<b>GEN</b>
<b>Generator No.:</b>	ON0271500		<b>PO Box No.:</b>	



Map Key	Number of Records	Elevation (m)	Site	DB
<hr/>				
<b>Status:</b>			<b>Country:</b>	
<b>Approval Years:</b>	92,93,94,95,96,97		<b>Choice of Contact:</b>	
<b>Contam. Facility:</b>			<b>Co Admin:</b>	
<b>MHSW Facility:</b>			<b>Phone No. Admin:</b>	
<b>SIC Code:</b>	8689			
<b>SIC Description:</b>		OTHER HEALTH LAB.		
<b>--Details--</b>				
<b>Waste Code:</b>		261		
<b>Waste Description:</b>		PHARMACEUTICALS		
<hr/>				
<a href="#">64</a>	5 of 5	165.0	<b>BIO-MUTATECH INC. 70 HANLAN RD. UNIT #1 WOODBIDGE ON L4L 3P6</b>	<b>GEN</b>
<b>Generator No.:</b>	ON0271500		<b>PO Box No.:</b>	
<b>Status:</b>			<b>Country:</b>	
<b>Approval Years:</b>	86,87,88,89,90		<b>Choice of Contact:</b>	
<b>Contam. Facility:</b>			<b>Co Admin:</b>	
<b>MHSW Facility:</b>			<b>Phone No. Admin:</b>	
<b>SIC Code:</b>	8689			
<b>SIC Description:</b>		OTHER HEALTH LAB.		
<b>--Details--</b>				
<b>Waste Code:</b>		261		
<b>Waste Description:</b>		PHARMACEUTICALS		
<hr/>				
<a href="#">65</a>	1 of 4	164.9	<b>429856 ONTARIO LTD 80 HANLAN DR. UNIT #2 WOODBIDGE ON L4L 3P6</b>	<b>GEN</b>
<b>Generator No.:</b>	ON7641075		<b>PO Box No.:</b>	
<b>Status:</b>			<b>Country:</b>	
<b>Approval Years:</b>	06		<b>Choice of Contact:</b>	
<b>Contam. Facility:</b>			<b>Co Admin:</b>	
<b>MHSW Facility:</b>			<b>Phone No. Admin:</b>	
<b>SIC Code:</b>	811420			
<b>SIC Description:</b>		Reupholstery and Furniture Repair		
<b>--Details--</b>				
<b>Waste Code:</b>		212		
<b>Waste Description:</b>		ALIPHATIC SOLVENTS		
<hr/>				
<a href="#">65</a>	2 of 4	164.9	<b>GMB SOUVENIRS LTD. 80 HANLAN ROAD, UNIT 8 VAUGHAN ON L4L 3P6</b>	<b>GEN</b>
<b>Generator No.:</b>	ON2358300		<b>PO Box No.:</b>	
<b>Status:</b>			<b>Country:</b>	
<b>Approval Years:</b>	98,99,00,01,06		<b>Choice of Contact:</b>	
<b>Contam. Facility:</b>			<b>Co Admin:</b>	
<b>MHSW Facility:</b>			<b>Phone No. Admin:</b>	
<b>SIC Code:</b>	9999			
<b>SIC Description:</b>		OTHER SERVICES		
<b>--Details--</b>				
<b>Waste Code:</b>		148		

Map Key	Number of Records	Elevation (m)	Site	DB
<b>Waste Description:</b>		INORGANIC LABORATORY CHEMICALS		
<b>Waste Code:</b>		112		
<b>Waste Description:</b>		ACID WASTE - HEAVY METALS		
<a href="#">65</a>	3 of 4	164.9	<b>429856 ONTARIO LTD 80 HANLAN ROAD UNIT #2 WOODBRIIDGE ON L4L 3P6</b>	<b>GEN</b>
<b>Generator No.:</b>	ON7641075		<b>PO Box No.:</b>	
<b>Status:</b>			<b>Country:</b>	
<b>Approval Years:</b>	07,08		<b>Choice of Contact:</b>	
<b>Contam. Facility:</b>			<b>Co Admin:</b>	
<b>MHSW Facility:</b>			<b>Phone No. Admin:</b>	
<b>SIC Code:</b>	811420			
<b>SIC Description:</b>	Reupholstery and Furniture Repair			
<b>--Details--</b>				
<b>Waste Code:</b>		212		
<b>Waste Description:</b>		ALIPHATIC SOLVENTS		
<a href="#">65</a>	4 of 4	164.9	<b>429856 ONTARIO LTD 80 HANLAN ROAD UNIT #2 WOODBRIIDGE ON L4L 3P6</b>	<b>GEN</b>
<b>Generator No.:</b>	ON7641075		<b>PO Box No.:</b>	
<b>Status:</b>			<b>Country:</b>	
<b>Approval Years:</b>	2009		<b>Choice of Contact:</b>	
<b>Contam. Facility:</b>			<b>Co Admin:</b>	
<b>MHSW Facility:</b>			<b>Phone No. Admin:</b>	
<b>SIC Code:</b>	811420			
<b>SIC Description:</b>	Reupholstery and Furniture Repair			
<b>--Details--</b>				
<b>Waste Code:</b>		212		
<b>Waste Description:</b>		ALIPHATIC SOLVENTS		
<a href="#">66</a>	1 of 23	164.9	<b>HD Supply Canada 100 Galcat Drive Vaughn ON L4L 0B9</b>	<b>GEN</b>
<b>Generator No.:</b>	ON5995693		<b>PO Box No.:</b>	
<b>Status:</b>			<b>Country:</b>	
<b>Approval Years:</b>	2010		<b>Choice of Contact:</b>	
<b>Contam. Facility:</b>			<b>Co Admin:</b>	
<b>MHSW Facility:</b>			<b>Phone No. Admin:</b>	
<b>SIC Code:</b>	452999			
<b>SIC Description:</b>	All Other Miscellaneous General Merchandise Stores			
<b>--Details--</b>				
<b>Waste Code:</b>		263		
<b>Waste Description:</b>		ORGANIC LABORATORY CHEMICALS		
<b>Waste Code:</b>		331		
<b>Waste Description:</b>		WASTE COMPRESSED GASES		
<b>Waste Code:</b>		145		

Map Key	Number of Records	Elevation (m)	Site	DB
<b>Waste Description:</b>		PAINT/PIGMENT/COATING RESIDUES		
<a href="#">66</a>	2 of 23	164.9	<b>HD Supply Canada</b> 100 Galcat Drive Vaughn ON	GEN
<b>Generator No.:</b>	ON5995693		<b>PO Box No.:</b>	
<b>Status:</b>			<b>Country:</b>	
<b>Approval Years:</b>	2013		<b>Choice of Contact:</b>	
<b>Contam. Facility:</b>			<b>Co Admin:</b>	
<b>MHSW Facility:</b>			<b>Phone No. Admin:</b>	
<b>SIC Code:</b>	452999			
<b>SIC Description:</b>	ALL OTHER MISCELLANEOUS GENERAL MERCHANDISE STORES			
<b>--Details--</b>				
<b>Waste Code:</b>	263			
<b>Waste Description:</b>	ORGANIC LABORATORY CHEMICALS			
<b>Waste Code:</b>	148			
<b>Waste Description:</b>	INORGANIC LABORATORY CHEMICALS			
<b>Waste Code:</b>	145			
<b>Waste Description:</b>	PAINT/PIGMENT/COATING RESIDUES			
<b>Waste Code:</b>	331			
<b>Waste Description:</b>	WASTE COMPRESSED GASES			
<a href="#">66</a>	3 of 23	164.9	<b>HD Supply Canada</b> 100 Galcat Drive Vaughn ON L4L 0B9	GEN
<b>Generator No.:</b>	ON5995693		<b>PO Box No.:</b>	
<b>Status:</b>			<b>Country:</b>	
<b>Approval Years:</b>	2012		<b>Choice of Contact:</b>	
<b>Contam. Facility:</b>			<b>Co Admin:</b>	
<b>MHSW Facility:</b>			<b>Phone No. Admin:</b>	
<b>SIC Code:</b>	452999			
<b>SIC Description:</b>	All Other Miscellaneous General Merchandise Stores			
<b>--Details--</b>				
<b>Waste Code:</b>	145			
<b>Waste Description:</b>	PAINT/PIGMENT/COATING RESIDUES			
<b>Waste Code:</b>	331			
<b>Waste Description:</b>	WASTE COMPRESSED GASES			
<b>Waste Code:</b>	263			
<b>Waste Description:</b>	ORGANIC LABORATORY CHEMICALS			
<a href="#">66</a>	4 of 23	164.9	<b>Nuform Building Technologies Inc.</b> 100 Galcat Drive Unit #2 Woodbridge ON L4L 0B9	GEN
<b>Generator No.:</b>	ON6399218		<b>PO Box No.:</b>	
<b>Status:</b>			<b>Country:</b>	
<b>Approval Years:</b>	2011		<b>Choice of Contact:</b>	
<b>Contam. Facility:</b>			<b>Co Admin:</b>	
<b>MHSW Facility:</b>			<b>Phone No. Admin:</b>	

Map Key	Number of Records	Elevation (m)	Site	DB
<hr/>				
<b>SIC Code:</b>	326198			
<b>SIC Description:</b>				
<hr/>				
<a href="#">66</a>	5 of 23	164.9	<b>Royal CNC Technology Ltd</b> 100 Galcat Dr. Unit #2 woodbridge ON L4L 0B9	GEN
<b>Generator No.:</b>	ON8458083		<b>PO Box No.:</b>	
<b>Status:</b>			<b>Country:</b>	
<b>Approval Years:</b>	2010		<b>Choice of Contact:</b>	
<b>Contam. Facility:</b>			<b>Co Admin:</b>	
<b>MHSW Facility:</b>			<b>Phone No. Admin:</b>	
<b>SIC Code:</b>	333299, 333990			
<b>SIC Description:</b>	All Other Industrial Machinery Manufacturing, All Other General-Purpose Machinery Manufacturing			
<b>--Details--</b>				
<b>Waste Code:</b>	251			
<b>Waste Description:</b>	OIL SKIMMINGS & SLUDGES			
<hr/>				
<a href="#">66</a>	6 of 23	164.9	<b>HD Supply Canada</b> 100 Galcat Drive Vaughn ON L4L 0B9	GEN
<b>Generator No.:</b>	ON5995693		<b>PO Box No.:</b>	
<b>Status:</b>			<b>Country:</b>	
<b>Approval Years:</b>	2011		<b>Choice of Contact:</b>	
<b>Contam. Facility:</b>			<b>Co Admin:</b>	
<b>MHSW Facility:</b>			<b>Phone No. Admin:</b>	
<b>SIC Code:</b>	452999			
<b>SIC Description:</b>	All Other Miscellaneous General Merchandise Stores			
<b>--Details--</b>				
<b>Waste Code:</b>	331			
<b>Waste Description:</b>	WASTE COMPRESSED GASES			
<b>Waste Code:</b>	145			
<b>Waste Description:</b>	PAINT/PIGMENT/COATING RESIDUES			
<b>Waste Code:</b>	263			
<b>Waste Description:</b>	ORGANIC LABORATORY CHEMICALS			
<hr/>				
<a href="#">66</a>	7 of 23	164.9	<b>Royal CNC Technology Ltd</b> 100 Galcat Dr. Unit #2 woodbridge ON L4L 0B9	GEN
<b>Generator No.:</b>	ON8458083		<b>PO Box No.:</b>	
<b>Status:</b>			<b>Country:</b>	
<b>Approval Years:</b>	2012		<b>Choice of Contact:</b>	
<b>Contam. Facility:</b>			<b>Co Admin:</b>	
<b>MHSW Facility:</b>			<b>Phone No. Admin:</b>	
<b>SIC Code:</b>	333299, 333990			
<b>SIC Description:</b>	All Other Industrial Machinery Manufacturing, All Other General-Purpose Machinery Manufacturing			
<b>--Details--</b>				
<b>Waste Code:</b>	251			
<b>Waste Description:</b>	OIL SKIMMINGS & SLUDGES			

Map Key	Number of Records	Elevation (m)	Site	DB
<a href="#">66</a>	8 of 23	164.9	Royal CNC Technology Ltd 100 Galcat Dr. Unit #2 woodbridge ON L4L 0B9	GEN
<b>Generator No.:</b>	ON8458083		<b>PO Box No.:</b>	
<b>Status:</b>			<b>Country:</b>	
<b>Approval Years:</b>	2011		<b>Choice of Contact:</b>	
<b>Contam. Facility:</b>			<b>Co Admin:</b>	
<b>MHSW Facility:</b>			<b>Phone No. Admin:</b>	
<b>SIC Code:</b>	333299, 333990			
<b>SIC Description:</b>	All Other Industrial Machinery Manufacturing, All Other General-Purpose Machinery Manufacturing			
<b>--Details--</b>				
<b>Waste Code:</b>	251			
<b>Waste Description:</b>	OIL SKIMMINGS & SLUDGES			
<a href="#">66</a>	9 of 23	164.9	Royal CNC Technology Ltd 100 Galcat Dr. Unit #2 woodbridge ON	GEN
<b>Generator No.:</b>	ON8458083		<b>PO Box No.:</b>	
<b>Status:</b>			<b>Country:</b>	
<b>Approval Years:</b>	2013		<b>Choice of Contact:</b>	
<b>Contam. Facility:</b>			<b>Co Admin:</b>	
<b>MHSW Facility:</b>			<b>Phone No. Admin:</b>	
<b>SIC Code:</b>	333299, 333990			
<b>SIC Description:</b>	ALL OTHER INDUSTRIAL MACHINERY MANUFACTURING, ALL OTHER GENERAL-PURPOSE MACHINERY MANUFACTURING			
<b>--Details--</b>				
<b>Waste Code:</b>	251			
<b>Waste Description:</b>	OIL SKIMMINGS & SLUDGES			
<b>Waste Code:</b>	252			
<b>Waste Description:</b>	WASTE OILS & LUBRICANTS			
<a href="#">66</a>	10 of 23	164.9	Nuform Building Technologies Inc. 100 Galcat Drive Unit #2 Woodbridge ON	GEN
<b>Generator No.:</b>	ON6399218		<b>PO Box No.:</b>	
<b>Status:</b>			<b>Country:</b>	
<b>Approval Years:</b>	2013		<b>Choice of Contact:</b>	
<b>Contam. Facility:</b>			<b>Co Admin:</b>	
<b>MHSW Facility:</b>			<b>Phone No. Admin:</b>	
<b>SIC Code:</b>	326198			
<b>SIC Description:</b>	ALL OTHER PLASTIC PRODUCT MANUFACTURING			
<b>--Details--</b>				
<b>Waste Code:</b>	252			
<b>Waste Description:</b>	WASTE OILS & LUBRICANTS			
<b>Waste Code:</b>	145			
<b>Waste Description:</b>	PAINT/PIGMENT/COATING RESIDUES			
<b>Waste Code:</b>	251			
<b>Waste Description:</b>	OIL SKIMMINGS & SLUDGES			

Map Key	Number of Records	Elevation (m)	Site	DB
<b>Waste Code:</b>		232		
<b>Waste Description:</b>		POLYMERIC RESINS		
<a href="#">66</a>	11 of 23	164.9	<b>Nuform Building Technologies Inc.</b> 100 Galcat Drive Unit #2 Woodbridge ON L4L 0B9	GEN
<b>Generator No.:</b>	ON6399218		<b>PO Box No.:</b>	
<b>Status:</b>			<b>Country:</b>	
<b>Approval Years:</b>	2012		<b>Choice of Contact:</b>	
<b>Contam. Facility:</b>			<b>Co Admin:</b>	
<b>MHSW Facility:</b>			<b>Phone No. Admin:</b>	
<b>SIC Code:</b>	326198			
<b>SIC Description:</b>	All Other Plastic Product Manufacturing			
<a href="#">66</a>	12 of 23	164.9	<b>HD Supply Canada</b> 100 Galcat Drive Vaughn ON L4L 0B9	GEN
<b>Generator No.:</b>	ON5995693		<b>PO Box No.:</b>	
<b>Status:</b>			<b>Country:</b>	Canada
<b>Approval Years:</b>	2016		<b>Choice of Contact:</b>	CO_OFFICIAL
<b>Contam. Facility:</b>	No		<b>Co Admin:</b>	
<b>MHSW Facility:</b>	No		<b>Phone No. Admin:</b>	
<b>SIC Code:</b>	452999			
<b>SIC Description:</b>	ALL OTHER MISCELLANEOUS GENERAL MERCHANDISE STORES			
<b>--Details--</b>				
<b>Waste Code:</b>	146			
<b>Waste Description:</b>	OTHER SPECIFIED INORGANICS			
<b>Waste Code:</b>	252			
<b>Waste Description:</b>	WASTE OILS & LUBRICANTS			
<b>Waste Code:</b>	145			
<b>Waste Description:</b>	PAINT/PIGMENT/COATING RESIDUES			
<b>Waste Code:</b>	261			
<b>Waste Description:</b>	PHARMACEUTICALS			
<b>Waste Code:</b>	212			
<b>Waste Description:</b>	ALIPHATIC SOLVENTS			
<b>Waste Code:</b>	263			
<b>Waste Description:</b>	ORGANIC LABORATORY CHEMICALS			
<b>Waste Code:</b>	221			
<b>Waste Description:</b>	LIGHT FUELS			
<b>Waste Code:</b>	148			
<b>Waste Description:</b>	INORGANIC LABORATORY CHEMICALS			
<b>Waste Code:</b>	331			
<b>Waste Description:</b>	WASTE COMPRESSED GASES			
<b>Waste Code:</b>	269			
<b>Waste Description:</b>	NON-HALOGENATED PESTICIDES			

<b>Map Key</b>	<b>Number of Records</b>	<b>Elevation (m)</b>	<b>Site</b>	<b>DB</b>
<a href="#">66</a>	13 of 23	164.9	<b>HD Supply Canada Brafasco 100 Galcat Drive Vaughn ON L4L 0B9</b>	<b>GEN</b>

**Generator No.:** ON5995693  
**Status:** Registered  
**Approval Years:** As of Jun 2017  
**Contam. Facility:**  
**MHSW Facility:**  
**SIC Code:**  
**SIC Description:**

**PO Box No.:**  
**Country:** Canada  
**Choice of Contact:**  
**Co Admin:**  
**Phone No. Admin:**

**--Details--**

**Waste Code:** 331 I  
**Waste Description:** Waste compressed gases including cylinders

**Waste Code:** 263 A  
**Waste Description:** Misc. waste organic chemicals

**Waste Code:** 331 L  
**Waste Description:** Waste compressed gases including cylinders

**Waste Code:** 145 I  
**Waste Description:** Wastes from the use of pigments, coatings and paints

**Waste Code:** 148 C  
**Waste Description:** Misc. wastes and inorganic chemicals

**Waste Code:** 146 T  
**Waste Description:** Other specified inorganic sludges, slurries or solids

**Waste Code:** 263 L  
**Waste Description:** Misc. waste organic chemicals

**Waste Code:** 263 C  
**Waste Description:** Misc. waste organic chemicals

**Waste Code:** 221 I  
**Waste Description:** Light fuels

**Waste Code:** 148 I  
**Waste Description:** Misc. wastes and inorganic chemicals

**Waste Code:** 252 L  
**Waste Description:** Waste crankcase oils and lubricants

**Waste Code:** 263 I  
**Waste Description:** Misc. waste organic chemicals

**Waste Code:** 269 T  
**Waste Description:** Organic non-halogenated pesticide and herbicide wastes

**Waste Code:** 261 L  
**Waste Description:** Pharmaceuticals

**Waste Code:** 212 I  
**Waste Description:** Aliphatic solvents and residues

<a href="#">66</a>	14 of 23	164.9	<b>HD Supply Canada 100 Galcat Drive Vaughn ON L4L 0B9</b>	<b>GEN</b>
--------------------	----------	-------	--	------------

**Generator No.:** ON5995693  
**PO Box No.:**

Map Key	Number of Records	Elevation (m)	Site	DB
<hr/>				
<b>Status:</b>			<b>Country:</b> Canada	
<b>Approval Years:</b>	2015		<b>Choice of Contact:</b> CO_OFFICIAL	
<b>Contam. Facility:</b>	No		<b>Co Admin:</b>	
<b>MHSW Facility:</b>	No		<b>Phone No. Admin:</b>	
<b>SIC Code:</b>	452999			
<b>SIC Description:</b>	ALL OTHER MISCELLANEOUS GENERAL MERCHANDISE STORES			
<b>--Details--</b>				
<b>Waste Code:</b>	145			
<b>Waste Description:</b>	PAINT/PIGMENT/COATING RESIDUES			
<b>Waste Code:</b>	269			
<b>Waste Description:</b>	NON-HALOGENATED PESTICIDES			
<b>Waste Code:</b>	263			
<b>Waste Description:</b>	ORGANIC LABORATORY CHEMICALS			
<b>Waste Code:</b>	146			
<b>Waste Description:</b>	OTHER SPECIFIED INORGANICS			
<b>Waste Code:</b>	221			
<b>Waste Description:</b>	LIGHT FUELS			
<b>Waste Code:</b>	252			
<b>Waste Description:</b>	WASTE OILS & LUBRICANTS			
<b>Waste Code:</b>	331			
<b>Waste Description:</b>	WASTE COMPRESSED GASES			
<b>Waste Code:</b>	148			
<b>Waste Description:</b>	INORGANIC LABORATORY CHEMICALS			
<hr/>				
<a href="#">66</a>	15 of 23	164.9	<b>Royal CNC Technology Ltd</b> 100 Galcat Dr. Unit #2 woodbridge ON L4L 0B9	<b>GEN</b>
<b>Generator No.:</b>	ON8458083		<b>PO Box No.:</b>	
<b>Status:</b>	Registered		<b>Country:</b>	Canada
<b>Approval Years:</b>	As of Jun 2017		<b>Choice of Contact:</b>	
<b>Contam. Facility:</b>			<b>Co Admin:</b>	
<b>MHSW Facility:</b>			<b>Phone No. Admin:</b>	
<b>SIC Code:</b>				
<b>SIC Description:</b>				
<b>--Details--</b>				
<b>Waste Code:</b>	251 L			
<b>Waste Description:</b>	Waste oils/sludges (petroleum based)			
<b>Waste Code:</b>	252 L			
<b>Waste Description:</b>	Waste crankcase oils and lubricants			
<hr/>				
<a href="#">66</a>	16 of 23	164.9	<b>Royal CNC Technology Ltd</b> 100 Galcat Dr. Unit #2 woodbridge ON L4L 0B9	<b>GEN</b>
<b>Generator No.:</b>	ON8458083		<b>PO Box No.:</b>	
<b>Status:</b>			<b>Country:</b>	Canada
<b>Approval Years:</b>	2016		<b>Choice of Contact:</b>	CO_OFFICIAL
<b>Contam. Facility:</b>	No		<b>Co Admin:</b>	Rob DiZio
<b>MHSW Facility:</b>	No		<b>Phone No. Admin:</b>	905-851-1991 Ext.



Map Key	Number of Records	Elevation (m)	Site	DB
<b>SIC Code:</b>	333299, 333990			
<b>SIC Description:</b>	ALL OTHER INDUSTRIAL MACHINERY MANUFACTURING, ALL OTHER GENERAL-PURPOSE MACHINERY MANUFACTURING			
<b>--Details--</b>				
<b>Waste Code:</b>	252			
<b>Waste Description:</b>	WASTE OILS & LUBRICANTS			
<b>Waste Code:</b>	251			
<b>Waste Description:</b>	OIL SKIMMINGS & SLUDGES			
<b>66</b>	<b>17 of 23</b>	<b>164.9</b>	<b>Royal CNC Technology Ltd 100 Galcat Dr. Unit #2 woodbridge ON L4L 0B9</b>	<b>GEN</b>
<b>Generator No.:</b>	ON8458083		<b>PO Box No.:</b>	
<b>Status:</b>			<b>Country:</b>	Canada
<b>Approval Years:</b>	2014		<b>Choice of Contact:</b>	CO_OFFICIAL
<b>Contam. Facility:</b>	No		<b>Co Admin:</b>	Rob DiZio
<b>MHSW Facility:</b>	No		<b>Phone No. Admin:</b>	905-851-1991 Ext.
<b>SIC Code:</b>	333299, 333990			
<b>SIC Description:</b>	ALL OTHER INDUSTRIAL MACHINERY MANUFACTURING, ALL OTHER GENERAL-PURPOSE MACHINERY MANUFACTURING			
<b>--Details--</b>				
<b>Waste Code:</b>	251			
<b>Waste Description:</b>	OIL SKIMMINGS & SLUDGES			
<b>Waste Code:</b>	252			
<b>Waste Description:</b>	WASTE OILS & LUBRICANTS			
<b>66</b>	<b>18 of 23</b>	<b>164.9</b>	<b>Nuform Building Technologies Inc. 100 Galcat Drive Unit #2 Woodbridge ON L4L 0B9</b>	<b>GEN</b>
<b>Generator No.:</b>	ON6399218		<b>PO Box No.:</b>	
<b>Status:</b>	Registered		<b>Country:</b>	Canada
<b>Approval Years:</b>	As of Jun 2017		<b>Choice of Contact:</b>	
<b>Contam. Facility:</b>			<b>Co Admin:</b>	
<b>MHSW Facility:</b>			<b>Phone No. Admin:</b>	
<b>SIC Code:</b>				
<b>SIC Description:</b>				
<b>--Details--</b>				
<b>Waste Code:</b>	252 L			
<b>Waste Description:</b>	Waste crankcase oils and lubricants			
<b>Waste Code:</b>	148 L			
<b>Waste Description:</b>	Misc. wastes and inorganic chemicals			
<b>Waste Code:</b>	232 H			
<b>Waste Description:</b>	Polymeric resins			
<b>Waste Code:</b>	263 L			
<b>Waste Description:</b>	Misc. waste organic chemicals			
<b>Waste Code:</b>	148 I			
<b>Waste Description:</b>	Misc. wastes and inorganic chemicals			

Map Key	Number of Records	Elevation (m)	Site	DB
<b>Waste Code:</b>		145 L		
<b>Waste Description:</b>		Wastes from the use of pigments, coatings and paints		
<b>Waste Code:</b>		232 L		
<b>Waste Description:</b>		Polymeric resins		
<b>Waste Code:</b>		251 L		
<b>Waste Description:</b>		Waste oils/sludges (petroleum based)		
<b>Waste Code:</b>		263 H		
<b>Waste Description:</b>		Misc. waste organic chemicals		

<u>66</u>	19 of 23	164.9	Nuform Building Technologies Inc. 100 Galcat Drive Unit #2 Woodbridge ON L4L 0B9	GEN
<b>Generator No.:</b>	ON6399218		<b>PO Box No.:</b>	
<b>Status:</b>			<b>Country:</b>	Canada
<b>Approval Years:</b>	2015		<b>Choice of Contact:</b>	CO_ADMIN
<b>Contam. Facility:</b>	No		<b>Co Admin:</b>	Paul LaLande
<b>MHSW Facility:</b>	No		<b>Phone No. Admin:</b>	4162946190 Ext.
<b>SIC Code:</b>	326198			
<b>SIC Description:</b>	ALL OTHER PLASTIC PRODUCT MANUFACTURING			
<b>--Details--</b>				
<b>Waste Code:</b>		251		
<b>Waste Description:</b>		OIL SKIMMINGS & SLUDGES		
<b>Waste Code:</b>		252		
<b>Waste Description:</b>		WASTE OILS & LUBRICANTS		
<b>Waste Code:</b>		232		
<b>Waste Description:</b>		POLYMERIC RESINS		
<b>Waste Code:</b>		145		
<b>Waste Description:</b>		PAINT/PIGMENT/COATING RESIDUES		
<b>Waste Code:</b>		148		
<b>Waste Description:</b>		INORGANIC LABORATORY CHEMICALS		

<u>66</u>	20 of 23	164.9	Nuform Building Technologies Inc. 100 Galcat Drive Unit #2 Woodbridge ON L4L 0B9	GEN
<b>Generator No.:</b>	ON6399218		<b>PO Box No.:</b>	
<b>Status:</b>			<b>Country:</b>	Canada
<b>Approval Years:</b>	2016		<b>Choice of Contact:</b>	CO_OFFICIAL
<b>Contam. Facility:</b>	No		<b>Co Admin:</b>	
<b>MHSW Facility:</b>	No		<b>Phone No. Admin:</b>	
<b>SIC Code:</b>	326198			
<b>SIC Description:</b>	ALL OTHER PLASTIC PRODUCT MANUFACTURING			
<b>--Details--</b>				
<b>Waste Code:</b>		145		
<b>Waste Description:</b>		PAINT/PIGMENT/COATING RESIDUES		
<b>Waste Code:</b>		263		
<b>Waste Description:</b>		ORGANIC LABORATORY CHEMICALS		
<b>Waste Code:</b>		232		

Map Key	Number of Records	Elevation (m)	Site	DB
<b>Waste Description:</b>			POLYMERIC RESINS	
<b>Waste Code:</b>		251		
<b>Waste Description:</b>			OIL SKIMMINGS & SLUDGES	
<b>Waste Code:</b>		252		
<b>Waste Description:</b>			WASTE OILS & LUBRICANTS	
<b>Waste Code:</b>		148		
<b>Waste Description:</b>			INORGANIC LABORATORY CHEMICALS	

<a href="#">66</a>	21 of 23	164.9	<b>HD Supply Canada</b> 100 Galcat Drive Vaughn ON L4L 0B9	GEN
<b>Generator No.:</b>	ON5995693		<b>PO Box No.:</b>	
<b>Status:</b>			<b>Country:</b>	Canada
<b>Approval Years:</b>	2014		<b>Choice of Contact:</b>	CO_OFFICIAL
<b>Contam. Facility:</b>	No		<b>Co Admin:</b>	
<b>MHSW Facility:</b>	No		<b>Phone No. Admin:</b>	
<b>SIC Code:</b>	452999			
<b>SIC Description:</b>			ALL OTHER MISCELLANEOUS GENERAL MERCHANDISE STORES	
<b>--Details--</b>				
<b>Waste Code:</b>		146		
<b>Waste Description:</b>			OTHER SPECIFIED INORGANICS	
<b>Waste Code:</b>		221		
<b>Waste Description:</b>			LIGHT FUELS	
<b>Waste Code:</b>		263		
<b>Waste Description:</b>			ORGANIC LABORATORY CHEMICALS	
<b>Waste Code:</b>		331		
<b>Waste Description:</b>			WASTE COMPRESSED GASES	
<b>Waste Code:</b>		148		
<b>Waste Description:</b>			INORGANIC LABORATORY CHEMICALS	
<b>Waste Code:</b>		269		
<b>Waste Description:</b>			NON-HALOGENATED PESTICIDES	
<b>Waste Code:</b>		145		
<b>Waste Description:</b>			PAINT/PIGMENT/COATING RESIDUES	
<b>Waste Code:</b>		252		
<b>Waste Description:</b>			WASTE OILS & LUBRICANTS	

<a href="#">66</a>	22 of 23	164.9	<b>Nuform Building Technologies Inc.</b> 100 Galcat Drive Unit #2 Woodbridge ON L4L 0B9	GEN
<b>Generator No.:</b>	ON6399218		<b>PO Box No.:</b>	
<b>Status:</b>			<b>Country:</b>	Canada
<b>Approval Years:</b>	2014		<b>Choice of Contact:</b>	CO_ADMIN
<b>Contam. Facility:</b>	No		<b>Co Admin:</b>	Claudette Clarke
<b>MHSW Facility:</b>	No		<b>Phone No. Admin:</b>	905-652-0001 Ext.3114
<b>SIC Code:</b>	326198			
<b>SIC Description:</b>			ALL OTHER PLASTIC PRODUCT MANUFACTURING	

Map Key	Number of Records	Elevation (m)	Site	DB
<b>--Details--</b>				
<b>Waste Code:</b>		251		
<b>Waste Description:</b>		OIL SKIMMINGS & SLUDGES		
<b>Waste Code:</b>		145		
<b>Waste Description:</b>		PAINT/PIGMENT/COATING RESIDUES		
<b>Waste Code:</b>		252		
<b>Waste Description:</b>		WASTE OILS & LUBRICANTS		
<b>Waste Code:</b>		232		
<b>Waste Description:</b>		POLYMERIC RESINS		
<b>66</b>	<b>23 of 23</b>	<b>164.9</b>	<b>Royal CNC Technology Ltd 100 Galcat Dr. Unit #2 woodbridge ON L4L 0B9</b>	<b>GEN</b>
<b>Generator No.:</b>	ON8458083		<b>PO Box No.:</b>	
<b>Status:</b>			<b>Country:</b>	Canada
<b>Approval Years:</b>	2015		<b>Choice of Contact:</b>	CO_OFFICIAL
<b>Contam. Facility:</b>	No		<b>Co Admin:</b>	Rob DiZio
<b>MHSW Facility:</b>	No		<b>Phone No. Admin:</b>	905-851-1991 Ext.
<b>SIC Code:</b>	333299, 333990			
<b>SIC Description:</b>	ALL OTHER INDUSTRIAL MACHINERY MANUFACTURING, ALL OTHER GENERAL-PURPOSE MACHINERY MANUFACTURING			
<b>--Details--</b>				
<b>Waste Code:</b>		252		
<b>Waste Description:</b>		WASTE OILS & LUBRICANTS		
<b>Waste Code:</b>		251		
<b>Waste Description:</b>		OIL SKIMMINGS & SLUDGES		
<b>67</b>	<b>1 of 5</b>	<b>165.3</b>	<b>Brit Moulds Inc. 100 Hanlan Road, Unit 10 Woodbridge ON L4L 4V8</b>	<b>GEN</b>
<b>Generator No.:</b>	ON2824154		<b>PO Box No.:</b>	
<b>Status:</b>			<b>Country:</b>	
<b>Approval Years:</b>	2009		<b>Choice of Contact:</b>	
<b>Contam. Facility:</b>			<b>Co Admin:</b>	
<b>MHSW Facility:</b>			<b>Phone No. Admin:</b>	
<b>SIC Code:</b>	331511			
<b>SIC Description:</b>	Iron Foundries			
<b>--Details--</b>				
<b>Waste Code:</b>		251		
<b>Waste Description:</b>		OIL SKIMMINGS & SLUDGES		
<b>67</b>	<b>2 of 5</b>	<b>165.3</b>	<b>DOWNSVIEW GROUP, THE 100 HANLAN ROAD, UNIT 4 VAUGHAN ON L4L 4V8</b>	<b>GEN</b>
<b>Generator No.:</b>	ON2278300		<b>PO Box No.:</b>	
<b>Status:</b>			<b>Country:</b>	
<b>Approval Years:</b>	97,98,99,00,01,02,03,04,05,07,08		<b>Choice of Contact:</b>	
<b>Contam. Facility:</b>			<b>Co Admin:</b>	
<b>MHSW Facility:</b>			<b>Phone No. Admin:</b>	

Map Key	Number of Records	Elevation (m)	Site	DB
<b>SIC Code:</b>	9999			
<b>SIC Description:</b>		OTHER SERVICES		
<b>--Details--</b>				
<b>Waste Code:</b>		252		
<b>Waste Description:</b>		WASTE OILS & LUBRICANTS		
<a href="#">67</a>	3 of 5	165.3	<b>EXTENDICARE HEALTH SERVICES 00-000</b> 100 HANLAN ROAD, WAREHOUSE VAUGHAN C/O 3000 STEELES AVE., #700 MARKHAM ON L3R 9W2	GEN
<b>Generator No.:</b>	ON0301018		<b>PO Box No.:</b>	
<b>Status:</b>			<b>Country:</b>	
<b>Approval Years:</b>	92,93,94		<b>Choice of Contact:</b>	
<b>Contam. Facility:</b>			<b>Co Admin:</b>	
<b>MHSW Facility:</b>			<b>Phone No. Admin:</b>	
<b>SIC Code:</b>	0000			
<b>SIC Description:</b>		*** NOT DEFINED ***		
<a href="#">67</a>	4 of 5	165.3	<b>DOWNSVIEW GROUP, THE</b> 100 HANLAN ROAD, UNIT 4 WOODBIDGE ON L4L 4V8	GEN
<b>Generator No.:</b>	ON2278300		<b>PO Box No.:</b>	
<b>Status:</b>			<b>Country:</b>	
<b>Approval Years:</b>	2010		<b>Choice of Contact:</b>	
<b>Contam. Facility:</b>			<b>Co Admin:</b>	
<b>MHSW Facility:</b>			<b>Phone No. Admin:</b>	
<b>SIC Code:</b>	232910			
<b>SIC Description:</b>				
<b>--Details--</b>				
<b>Waste Code:</b>		252		
<b>Waste Description:</b>		WASTE OILS & LUBRICANTS		
<a href="#">67</a>	5 of 5	165.3	<b>Brit Moulds Inc.</b> 100 Hanlan Road, Unit 10 Woodbridge ON L4L 4V8	GEN
<b>Generator No.:</b>	ON2824154		<b>PO Box No.:</b>	
<b>Status:</b>			<b>Country:</b>	
<b>Approval Years:</b>	02,03,04,05,06,07,08		<b>Choice of Contact:</b>	
<b>Contam. Facility:</b>			<b>Co Admin:</b>	
<b>MHSW Facility:</b>			<b>Phone No. Admin:</b>	
<b>SIC Code:</b>				
<b>SIC Description:</b>				
<b>--Details--</b>				
<b>Waste Code:</b>		251		
<b>Waste Description:</b>		OIL SKIMMINGS & SLUDGES		
<a href="#">68</a>	1 of 10	165.9	<b>SPICERS Canada</b> 200 GALCAT DRIVE VAUGHAN ON	GEN

Map Key	Number of Records	Elevation (m)	Site	DB
---------	-------------------	---------------	------	----

**Generator No.:** ON2872676  
**Status:**  
**Approval Years:** 2013  
**Contam. Facility:**  
**MHSW Facility:**  
**SIC Code:** 418990  
**SIC Description:** ALL OTHER WHOLESALER-DISTRIBUTORS  
**PO Box No.:**  
**Country:**  
**Choice of Contact:**  
**Co Admin:**  
**Phone No. Admin:**

**--Details--**

**Waste Code:** 252  
**Waste Description:** WASTE OILS & LUBRICANTS  
  
**Waste Code:** 251  
**Waste Description:** OIL SKIMMINGS & SLUDGES  
  
**Waste Code:** 145  
**Waste Description:** PAINT/PIGMENT/COATING RESIDUES  
  
**Waste Code:** 122  
**Waste Description:** ALKALINE WASTES - OTHER METALS  
  
**Waste Code:** 213  
**Waste Description:** PETROLEUM DISTILLATES  
  
**Waste Code:** 212  
**Waste Description:** ALIPHATIC SOLVENTS  
  
**Waste Code:** 264  
**Waste Description:** PHOTOPROCESSING WASTES  
  
**Waste Code:** 265  
**Waste Description:** GRAPHIC ART WASTES

[68](#)      2 of 10      165.9      **SPICERS  
200 GALCAT DRIVE  
VAUGHAN ON**      **GEN**

**Generator No.:** ON2872676  
**Status:**  
**Approval Years:** 2009  
**Contam. Facility:**  
**MHSW Facility:**  
**SIC Code:** 418990  
**SIC Description:** All Other Wholesaler-Distributors  
**PO Box No.:**  
**Country:**  
**Choice of Contact:**  
**Co Admin:**  
**Phone No. Admin:**

**--Details--**

**Waste Code:** 122  
**Waste Description:** ALKALINE WASTES - OTHER METALS  
  
**Waste Code:** 145  
**Waste Description:** PAINT/PIGMENT/COATING RESIDUES

[68](#)      3 of 10      165.9      **SPICERS  
200 GALCAT DRIVE  
VAUGHAN ON**      **GEN**

**Generator No.:** ON2872676  
**Status:**  
**Approval Years:** 2010  
**PO Box No.:**  
**Country:**  
**Choice of Contact:**

Map Key	Number of Records	Elevation (m)	Site	DB
<b>Contam. Facility:</b> <b>MHSW Facility:</b> <b>SIC Code:</b> 418990 <b>SIC Description:</b> All Other Wholesaler-Distributors			<b>Co Admin:</b> <b>Phone No. Admin:</b>	
<b>--Details--</b>				
<b>Waste Code:</b>		145		
<b>Waste Description:</b>			PAINT/PIGMENT/COATING RESIDUES	
<b>Waste Code:</b>		265		
<b>Waste Description:</b>			GRAPHIC ART WASTES	
<b>Waste Code:</b>		213		
<b>Waste Description:</b>			PETROLEUM DISTILLATES	
<b>Waste Code:</b>		122		
<b>Waste Description:</b>			ALKALINE WASTES - OTHER METALS	
<b>Waste Code:</b>		264		
<b>Waste Description:</b>			PHOTOPROCESSING WASTES	
<b>Waste Code:</b>		251		
<b>Waste Description:</b>			OIL SKIMMINGS & SLUDGES	

<a href="#">68</a>	4 of 10	165.9	<b>SPICERS</b> <b>200 GALCAT DRIVE</b> <b>VAUGHAN ON</b>	<b>GEN</b>
<b>Generator No.:</b>	ON2872676			<b>PO Box No.:</b>
<b>Status:</b>				<b>Country:</b>
<b>Approval Years:</b>	2011			<b>Choice of Contact:</b>
<b>Contam. Facility:</b>				<b>Co Admin:</b>
<b>MHSW Facility:</b>				<b>Phone No. Admin:</b>
<b>SIC Code:</b>	418990			
<b>SIC Description:</b>			All Other Wholesaler-Distributors	
<b>--Details--</b>				
<b>Waste Code:</b>		213		
<b>Waste Description:</b>			PETROLEUM DISTILLATES	
<b>Waste Code:</b>		251		
<b>Waste Description:</b>			OIL SKIMMINGS & SLUDGES	
<b>Waste Code:</b>		122		
<b>Waste Description:</b>			ALKALINE WASTES - OTHER METALS	
<b>Waste Code:</b>		264		
<b>Waste Description:</b>			PHOTOPROCESSING WASTES	
<b>Waste Code:</b>		145		
<b>Waste Description:</b>			PAINT/PIGMENT/COATING RESIDUES	
<b>Waste Code:</b>		265		
<b>Waste Description:</b>			GRAPHIC ART WASTES	

<a href="#">68</a>	5 of 10	165.9	<b>SPICERS Canada</b> <b>200 GALCAT DRIVE</b> <b>VAUGHAN ON L4L 0B9</b>	<b>GEN</b>
<b>Generator No.:</b>	ON2872676			<b>PO Box No.:</b>

Map Key	Number of Records	Elevation (m)	Site	DB
<b>Status:</b>			<b>Country:</b> Canada	
<b>Approval Years:</b>	2016		<b>Choice of Contact:</b>	CO_OFFICIAL
<b>Contam. Facility:</b>	No		<b>Co Admin:</b>	
<b>MHSW Facility:</b>	No		<b>Phone No. Admin:</b>	
<b>SIC Code:</b>	418990			
<b>SIC Description:</b>		ALL OTHER WHOLESALER-DISTRIBUTORS		
<b>--Details--</b>				
<b>Waste Code:</b>		264		
<b>Waste Description:</b>		PHOTOPROCESSING WASTES		
<b>Waste Code:</b>		251		
<b>Waste Description:</b>		OIL SKIMMINGS & SLUDGES		
<b>Waste Code:</b>		212		
<b>Waste Description:</b>		ALIPHATIC SOLVENTS		
<b>Waste Code:</b>		145		
<b>Waste Description:</b>		PAINT/PIGMENT/COATING RESIDUES		
<b>Waste Code:</b>		265		
<b>Waste Description:</b>		GRAPHIC ART WASTES		
<b>Waste Code:</b>		252		
<b>Waste Description:</b>		WASTE OILS & LUBRICANTS		
<b>Waste Code:</b>		213		
<b>Waste Description:</b>		PETROLEUM DISTILLATES		
<b>Waste Code:</b>		122		
<b>Waste Description:</b>		ALKALINE WASTES - OTHER METALS		

<a href="#">68</a>	6 of 10	165.9	<b>SPICERS</b> 200 GALCAT DRIVE VAUGHAN ON L4L 0B9	<b>GEN</b>
<b>Generator No.:</b>	ON2872676		<b>PO Box No.:</b>	
<b>Status:</b>			<b>Country:</b>	
<b>Approval Years:</b>	07,08		<b>Choice of Contact:</b>	
<b>Contam. Facility:</b>			<b>Co Admin:</b>	
<b>MHSW Facility:</b>			<b>Phone No. Admin:</b>	
<b>SIC Code:</b>	418990			
<b>SIC Description:</b>		All Other Wholesaler-Distributors		
<b>--Details--</b>				
<b>Waste Code:</b>		122		
<b>Waste Description:</b>		ALKALINE WASTES - OTHER METALS		
<b>Waste Code:</b>		145		
<b>Waste Description:</b>		PAINT/PIGMENT/COATING RESIDUES		

<a href="#">68</a>	7 of 10	165.9	<b>SPICERS Canada</b> 200 GALCAT DRIVE VAUGHAN ON L4L 0B9	<b>GEN</b>
<b>Generator No.:</b>	ON2872676		<b>PO Box No.:</b>	
<b>Status:</b>	Registered		<b>Country:</b>	Canada
<b>Approval Years:</b>	As of Jun 2017		<b>Choice of Contact:</b>	
<b>Contam. Facility:</b>			<b>Co Admin:</b>	
<b>MHSW Facility:</b>			<b>Phone No. Admin:</b>	



<b>Map Key</b>	<b>Number of Records</b>	<b>Elevation (m)</b>	<b>Site</b>	<b>DB</b>
<b>SIC Code:</b>				
<b>SIC Description:</b>				
<b>--Details--</b>				
<b>Waste Code:</b>		264 L		
<b>Waste Description:</b>		Photoprocessing wastes		
<b>Waste Code:</b>		145 L		
<b>Waste Description:</b>		Wastes from the use of pigments, coatings and paints		
<b>Waste Code:</b>		212 I		
<b>Waste Description:</b>		Aliphatic solvents and residues		
<b>Waste Code:</b>		265 L		
<b>Waste Description:</b>		Graphic arts wastes		
<b>Waste Code:</b>		251 L		
<b>Waste Description:</b>		Waste oils/sludges (petroleum based)		
<b>Waste Code:</b>		213 I		
<b>Waste Description:</b>		Petroleum distillates		
<b>Waste Code:</b>		252 L		
<b>Waste Description:</b>		Waste crankcase oils and lubricants		
<b>Waste Code:</b>		122 C		
<b>Waste Description:</b>		Alkaline slutions - containing other metals and non-metals (not cyanide)		
<b>Waste Code:</b>		145 H		
<b>Waste Description:</b>		Wastes from the use of pigments, coatings and paints		
<b>Waste Code:</b>		264 T		
<b>Waste Description:</b>		Photoprocessing wastes		
<b>Waste Code:</b>		145 I		
<b>Waste Description:</b>		Wastes from the use of pigments, coatings and paints		

68

8 of 10

165.9

**SPICERS Canada**  
**200 GALCAT DRIVE**  
**VAUGHAN ON L4L 0B9**

GEN

<b>Generator No.:</b>	ON2872676	<b>PO Box No.:</b>	
<b>Status:</b>		<b>Country:</b>	
<b>Approval Years:</b>	2012	<b>Choice of Contact:</b>	
<b>Contam. Facility:</b>		<b>Co Admin:</b>	
<b>MHSW Facility:</b>		<b>Phone No. Admin:</b>	
<b>SIC Code:</b>	418990		
<b>SIC Description:</b>	All Other Wholesaler-Distributors		

**--Details--**

<b>Waste Code:</b>	213
<b>Waste Description:</b>	PETROLEUM DISTILLATES
<b>Waste Code:</b>	145
<b>Waste Description:</b>	PAINT/PIGMENT/COATING RESIDUES
<b>Waste Code:</b>	122
<b>Waste Description:</b>	ALKALINE WASTES - OTHER METALS
<b>Waste Code:</b>	264
<b>Waste Description:</b>	PHOTOPROCESSING WASTES

Map Key	Number of Records	Elevation (m)	Site	DB
<b>Waste Code:</b>		265		
<b>Waste Description:</b>		GRAPHIC ART WASTES		
<b>Waste Code:</b>		251		
<b>Waste Description:</b>		OIL SKIMMINGS & SLUDGES		
<b>68</b>	<b>9 of 10</b>	<b>165.9</b>	<b>SPICERS Canada 200 GALCAT DRIVE VAUGHAN ON L4L 0B9</b>	<b>GEN</b>
<b>Generator No.:</b>	ON2872676		<b>PO Box No.:</b>	
<b>Status:</b>			<b>Country:</b>	Canada
<b>Approval Years:</b>	2014		<b>Choice of Contact:</b>	CO_OFFICIAL
<b>Contam. Facility:</b>	No		<b>Co Admin:</b>	
<b>MHSW Facility:</b>	No		<b>Phone No. Admin:</b>	
<b>SIC Code:</b>	418990			
<b>SIC Description:</b>		ALL OTHER WHOLESALER-DISTRIBUTORS		
<b>--Details--</b>				
<b>Waste Code:</b>		212		
<b>Waste Description:</b>		ALIPHATIC SOLVENTS		
<b>Waste Code:</b>		145		
<b>Waste Description:</b>		PAINT/PIGMENT/COATING RESIDUES		
<b>Waste Code:</b>		251		
<b>Waste Description:</b>		OIL SKIMMINGS & SLUDGES		
<b>Waste Code:</b>		252		
<b>Waste Description:</b>		WASTE OILS & LUBRICANTS		
<b>Waste Code:</b>		264		
<b>Waste Description:</b>		PHOTOPROCESSING WASTES		
<b>Waste Code:</b>		213		
<b>Waste Description:</b>		PETROLEUM DISTILLATES		
<b>Waste Code:</b>		122		
<b>Waste Description:</b>		ALKALINE WASTES - OTHER METALS		
<b>Waste Code:</b>		265		
<b>Waste Description:</b>		GRAPHIC ART WASTES		

<b>68</b>	<b>10 of 10</b>	<b>165.9</b>	<b>SPICERS Canada 200 GALCAT DRIVE VAUGHAN ON L4L 0B9</b>	<b>GEN</b>
<b>Generator No.:</b>	ON2872676		<b>PO Box No.:</b>	
<b>Status:</b>			<b>Country:</b>	Canada
<b>Approval Years:</b>	2015		<b>Choice of Contact:</b>	CO_OFFICIAL
<b>Contam. Facility:</b>	No		<b>Co Admin:</b>	
<b>MHSW Facility:</b>	No		<b>Phone No. Admin:</b>	
<b>SIC Code:</b>	418990			
<b>SIC Description:</b>		ALL OTHER WHOLESALER-DISTRIBUTORS		
<b>--Details--</b>				
<b>Waste Code:</b>		251		
<b>Waste Description:</b>		OIL SKIMMINGS & SLUDGES		
<b>Waste Code:</b>		213		

Map Key	Number of Records	Elevation (m)	Site	DB
<hr/>				
<b>Waste Description:</b>			PETROLEUM DISTILLATES	
<b>Waste Code:</b>		122		
<b>Waste Description:</b>			ALKALINE WASTES - OTHER METALS	
<b>Waste Code:</b>		212		
<b>Waste Description:</b>			ALIPHATIC SOLVENTS	
<b>Waste Code:</b>		252		
<b>Waste Description:</b>			WASTE OILS & LUBRICANTS	
<b>Waste Code:</b>		264		
<b>Waste Description:</b>			PHOTOPROCESSING WASTES	
<b>Waste Code:</b>		265		
<b>Waste Description:</b>			GRAPHIC ART WASTES	
<b>Waste Code:</b>		145		
<b>Waste Description:</b>			PAINT/PIGMENT/COATING RESIDUES	
<hr/>				
<a href="#">69</a>	1 of 9	165.6	<b>CRS PLASTICS LTD.</b> 140 HANLAN ROAD, UNIT C WOODBIDGE ON	GEN
<b>Generator No.:</b>	ON0220906		<b>PO Box No.:</b>	
<b>Status:</b>			<b>Country:</b>	
<b>Approval Years:</b>	2013		<b>Choice of Contact:</b>	
<b>Contam. Facility:</b>			<b>Co Admin:</b>	
<b>MHSW Facility:</b>			<b>Phone No. Admin:</b>	
<b>SIC Code:</b>	326160			
<b>SIC Description:</b>		PLASTIC BOTTLE MANUFACTURING		
<b>--Details--</b>				
<b>Waste Code:</b>		252		
<b>Waste Description:</b>			WASTE OILS & LUBRICANTS	
<b>Waste Code:</b>		213		
<b>Waste Description:</b>			PETROLEUM DISTILLATES	
<hr/>				
<a href="#">69</a>	2 of 9	165.6	<b>Invicon Inc</b> 140 Hanlan Road, Unit A Woodbridge ON L4L 3P6	GEN
<b>Generator No.:</b>	ON9836156		<b>PO Box No.:</b>	
<b>Status:</b>	Registered		<b>Country:</b>	Canada
<b>Approval Years:</b>	As of Jun 2017		<b>Choice of Contact:</b>	
<b>Contam. Facility:</b>			<b>Co Admin:</b>	
<b>MHSW Facility:</b>			<b>Phone No. Admin:</b>	
<b>SIC Code:</b>				
<b>SIC Description:</b>				
<b>--Details--</b>				
<b>Waste Code:</b>		252 L		
<b>Waste Description:</b>			Waste crankcase oils and lubricants	
<hr/>				
<a href="#">69</a>	3 of 9	165.6	<b>CRS PLASTICS LTD.</b> 140 HANLAN ROAD, UNIT C WOODBIDGE ON L4L 3P6	GEN

Map Key	Number of Records	Elevation (m)	Site	DB
<b>Generator No.:</b>	ON0220906		<b>PO Box No.:</b>	
<b>Status:</b>			<b>Country:</b>	Canada
<b>Approval Years:</b>	2015		<b>Choice of Contact:</b>	CO_OFFICIAL
<b>Contam. Facility:</b>	No		<b>Co Admin:</b>	
<b>MHSW Facility:</b>	No		<b>Phone No. Admin:</b>	
<b>SIC Code:</b>	326160			
<b>SIC Description:</b>	PLASTIC BOTTLE MANUFACTURING			
<b>--Details--</b>				
<b>Waste Code:</b>	213			
<b>Waste Description:</b>	PETROLEUM DISTILLATES			
<b>Waste Code:</b>	252			
<b>Waste Description:</b>	WASTE OILS & LUBRICANTS			
<b>69</b>	<b>4 of 9</b>	<b>165.6</b>	<b>Invicon Inc 140 Hanlan Road, Unit A Woodbridge ON L4L 3P6</b>	<b>GEN</b>
<b>Generator No.:</b>	ON9836156		<b>PO Box No.:</b>	
<b>Status:</b>			<b>Country:</b>	Canada
<b>Approval Years:</b>	2016		<b>Choice of Contact:</b>	CO_OFFICIAL
<b>Contam. Facility:</b>	No		<b>Co Admin:</b>	
<b>MHSW Facility:</b>	No		<b>Phone No. Admin:</b>	
<b>SIC Code:</b>	333416			
<b>SIC Description:</b>	HEATING EQUIPMENT AND COMMERCIAL REFRIGERATION EQUIPMENT MANUFACTURING			
<b>--Details--</b>				
<b>Waste Code:</b>	252			
<b>Waste Description:</b>	WASTE OILS & LUBRICANTS			
<b>69</b>	<b>5 of 9</b>	<b>165.6</b>	<b>CRS PLASTICS LTD. 140 HANLAN ROAD, UNIT C WOODBRIDGE ON L4L 3P6</b>	<b>GEN</b>
<b>Generator No.:</b>	ON0220906		<b>PO Box No.:</b>	
<b>Status:</b>			<b>Country:</b>	Canada
<b>Approval Years:</b>	2014		<b>Choice of Contact:</b>	CO_OFFICIAL
<b>Contam. Facility:</b>	No		<b>Co Admin:</b>	
<b>MHSW Facility:</b>	No		<b>Phone No. Admin:</b>	
<b>SIC Code:</b>	326160			
<b>SIC Description:</b>	PLASTIC BOTTLE MANUFACTURING			
<b>--Details--</b>				
<b>Waste Code:</b>	252			
<b>Waste Description:</b>	WASTE OILS & LUBRICANTS			
<b>Waste Code:</b>	213			
<b>Waste Description:</b>	PETROLEUM DISTILLATES			
<b>69</b>	<b>6 of 9</b>	<b>165.6</b>	<b>Invicon Inc 140 Hanlan Road, Unit A Woodbridge ON L4L 3P6</b>	<b>GEN</b>
<b>Generator No.:</b>	ON9836156		<b>PO Box No.:</b>	
<b>Status:</b>			<b>Country:</b>	Canada
<b>Approval Years:</b>	2015		<b>Choice of Contact:</b>	CO_OFFICIAL

Map Key	Number of Records	Elevation (m)	Site	DB
<b>Contam. Facility:</b> <b>MHSW Facility:</b> <b>SIC Code:</b> <b>SIC Description:</b>	No No 333416		<b>Co Admin:</b> <b>Phone No. Admin:</b>	
			HEATING EQUIPMENT AND COMMERCIAL REFRIGERATION EQUIPMENT MANUFACTURING	
<b>--Details--</b> <b>Waste Code:</b> <b>Waste Description:</b>		252	WASTE OILS & LUBRICANTS	
<b>69</b>	<b>7 of 9</b>	<b>165.6</b>	<b>CRS PLASTICS LTD.</b> <b>140 HANLAN ROAD, UNIT C</b> <b>WOODBRIIDGE ON L4L 3P6</b>	<b>GEN</b>
<b>Generator No.:</b> <b>Status:</b> <b>Approval Years:</b> <b>Contam. Facility:</b> <b>MHSW Facility:</b> <b>SIC Code:</b> <b>SIC Description:</b>	ON0220906  2016 No No 326160		<b>PO Box No.:</b> <b>Country:</b> <b>Choice of Contact:</b> <b>Co Admin:</b> <b>Phone No. Admin:</b>	Canada CO_OFFICIAL
			PLASTIC BOTTLE MANUFACTURING	
<b>--Details--</b> <b>Waste Code:</b> <b>Waste Description:</b>		252	WASTE OILS & LUBRICANTS	
<b>Waste Code:</b> <b>Waste Description:</b>		213	PETROLEUM DISTILLATES	
<b>69</b>	<b>8 of 9</b>	<b>165.6</b>	<b>CRS PLASTICS LTD.</b> <b>140 HANLAN ROAD, UNIT C</b> <b>WOODBRIIDGE ON L4L 3P6</b>	<b>GEN</b>
<b>Generator No.:</b> <b>Status:</b> <b>Approval Years:</b> <b>Contam. Facility:</b> <b>MHSW Facility:</b> <b>SIC Code:</b> <b>SIC Description:</b>	ON0220906 Registered As of Jun 2017    		<b>PO Box No.:</b> <b>Country:</b> <b>Choice of Contact:</b> <b>Co Admin:</b> <b>Phone No. Admin:</b>	Canada
<b>--Details--</b> <b>Waste Code:</b> <b>Waste Description:</b>		213 I	Petroleum distillates	
<b>Waste Code:</b> <b>Waste Description:</b>		252 L	Waste crankcase oils and lubricants	
<b>69</b>	<b>9 of 9</b>	<b>165.6</b>	<b>Invicon Inc</b> <b>140 Hanlan Road, Unit A</b> <b>Woodbridge ON L4L 3P6</b>	<b>GEN</b>
<b>Generator No.:</b> <b>Status:</b> <b>Approval Years:</b> <b>Contam. Facility:</b> <b>MHSW Facility:</b> <b>SIC Code:</b>	ON9836156  2014 No No 333416		<b>PO Box No.:</b> <b>Country:</b> <b>Choice of Contact:</b> <b>Co Admin:</b> <b>Phone No. Admin:</b>	Canada CO_OFFICIAL

Map Key	Number of Records	Elevation (m)	Site	DB
<b>SIC Description:</b>		HEATING EQUIPMENT AND COMMERCIAL REFRIGERATION EQUIPMENT MANUFACTURING		
<b>--Details--</b>				
<b>Waste Code:</b>		252		
<b>Waste Description:</b>		WASTE OILS & LUBRICANTS		
<b>70</b>	1 of 12	165.2	<b>CRS PLASTICS LTD. 140 HANLAN ROAD, UNIT C WOODBIDGE ON</b>	<b>GEN</b>
<b>Generator No.:</b>	ON0220906		<b>PO Box No.:</b>	
<b>Status:</b>			<b>Country:</b>	
<b>Approval Years:</b>	2009		<b>Choice of Contact:</b>	
<b>Contam. Facility:</b>			<b>Co Admin:</b>	
<b>MHSW Facility:</b>			<b>Phone No. Admin:</b>	
<b>SIC Code:</b>	326160			
<b>SIC Description:</b>		Plastic Bottle Manufacturing		
<b>--Details--</b>				
<b>Waste Code:</b>		213		
<b>Waste Description:</b>		PETROLEUM DISTILLATES		
<b>Waste Code:</b>		252		
<b>Waste Description:</b>		WASTE OILS & LUBRICANTS		
<b>70</b>	2 of 12	165.2	<b>CRS PLASTICS (SEE &amp; USE ON0220906) 140 HANLON RD. WOODBIDGE ON L4L 3P6</b>	<b>GEN</b>
<b>Generator No.:</b>	ON0912701		<b>PO Box No.:</b>	
<b>Status:</b>			<b>Country:</b>	
<b>Approval Years:</b>	90		<b>Choice of Contact:</b>	
<b>Contam. Facility:</b>			<b>Co Admin:</b>	
<b>MHSW Facility:</b>			<b>Phone No. Admin:</b>	
<b>SIC Code:</b>	0000			
<b>SIC Description:</b>		*** NOT DEFINED ***		
<b>70</b>	3 of 12	165.2	<b>CRS PLASTICS LTD. 140 HANLAN ROAD, UNIT C WOODBIDGE ON L4L 3P6</b>	<b>GEN</b>
<b>Generator No.:</b>	ON0220906		<b>PO Box No.:</b>	
<b>Status:</b>			<b>Country:</b>	
<b>Approval Years:</b>	2012		<b>Choice of Contact:</b>	
<b>Contam. Facility:</b>			<b>Co Admin:</b>	
<b>MHSW Facility:</b>			<b>Phone No. Admin:</b>	
<b>SIC Code:</b>	326160			
<b>SIC Description:</b>		Plastic Bottle Manufacturing		
<b>--Details--</b>				
<b>Waste Code:</b>		252		
<b>Waste Description:</b>		WASTE OILS & LUBRICANTS		
<b>Waste Code:</b>		213		
<b>Waste Description:</b>		PETROLEUM DISTILLATES		

Map Key	Number of Records	Elevation (m)	Site	DB
<a href="#">70</a>	4 of 12	165.2	Unilux Boiler Corporation 140 Hanlan Rd Woodbridge ON L4L 3P6	GEN
<b>Generator No.:</b>	ON1671052		<b>PO Box No.:</b>	
<b>Status:</b>			<b>Country:</b>	
<b>Approval Years:</b>	05		<b>Choice of Contact:</b>	
<b>Contam. Facility:</b>			<b>Co Admin:</b>	
<b>MHSW Facility:</b>			<b>Phone No. Admin:</b>	
<b>SIC Code:</b>	332410			
<b>SIC Description:</b>	Power Boiler and Heat Exchanger Manufacturing			
<b>--Details--</b>				
<b>Waste Code:</b>	148			
<b>Waste Description:</b>	INORGANIC LABORATORY CHEMICALS			
<b>Waste Code:</b>	211			
<b>Waste Description:</b>	AROMATIC SOLVENTS			
<a href="#">70</a>	5 of 12	165.2	CRS PLASTICS (SEE & USE ON0220906)00-000 140 HANLON RD. WOODBIDGE ON L4L 3P6	GEN
<b>Generator No.:</b>	ON0912701		<b>PO Box No.:</b>	
<b>Status:</b>			<b>Country:</b>	
<b>Approval Years:</b>	92,93,94		<b>Choice of Contact:</b>	
<b>Contam. Facility:</b>			<b>Co Admin:</b>	
<b>MHSW Facility:</b>			<b>Phone No. Admin:</b>	
<b>SIC Code:</b>	0000			
<b>SIC Description:</b>	*** NOT DEFINED ***			
<a href="#">70</a>	6 of 12	165.2	CRS PLASTICS LTD. 140 HANLAN ROAD, UNIT C WOODBIDGE ON	GEN
<b>Generator No.:</b>	ON0220906		<b>PO Box No.:</b>	
<b>Status:</b>			<b>Country:</b>	
<b>Approval Years:</b>	2011		<b>Choice of Contact:</b>	
<b>Contam. Facility:</b>			<b>Co Admin:</b>	
<b>MHSW Facility:</b>			<b>Phone No. Admin:</b>	
<b>SIC Code:</b>	326160			
<b>SIC Description:</b>	Plastic Bottle Manufacturing			
<b>--Details--</b>				
<b>Waste Code:</b>	213			
<b>Waste Description:</b>	PETROLEUM DISTILLATES			
<b>Waste Code:</b>	252			
<b>Waste Description:</b>	WASTE OILS & LUBRICANTS			
<a href="#">70</a>	7 of 12	165.2	CRS PLASTICS INC. A DIV. OF VULCAN PACKAGING INC. 140 HANLAN ROAD UNIT C WOODBIDGE ON L4L 3P6	GEN
<b>Generator No.:</b>	ON0220906		<b>PO Box No.:</b>	
<b>Status:</b>			<b>Country:</b>	
<b>Approval Years:</b>	90,92,93,97		<b>Choice of Contact:</b>	

Map Key	Number of Records	Elevation (m)	Site	DB
<hr/>				
<b>Contam. Facility:</b> <b>MHSW Facility:</b> <b>SIC Code:</b> <b>SIC Description:</b>	1699		<b>OTHER PLASTIC PROD.</b>	
			<b>Co Admin:</b> <b>Phone No. Admin:</b>	
<b>--Details--</b>				
<b>Waste Code:</b> <b>Waste Description:</b>		213	PETROLEUM DISTILLATES	
<b>Waste Code:</b> <b>Waste Description:</b>		252	WASTE OILS & LUBRICANTS	
<hr/>				
<u>70</u>	8 of 12	165.2	<b>CRS PLASTICS LTD.</b> <b>140 HANLAN ROAD, UNIT C</b> <b>WOODBRIIDGE ON L4L 3P6</b>	<b>GEN</b>
<b>Generator No.:</b> <b>Status:</b> <b>Approval Years:</b> <b>Contam. Facility:</b> <b>MHSW Facility:</b> <b>SIC Code:</b> <b>SIC Description:</b>	ON0220906  02,03,04,05,06,07,08  326160		<b>Plastic Bottle Mfg.</b>	
			<b>PO Box No.:</b> <b>Country:</b> <b>Choice of Contact:</b> <b>Co Admin:</b> <b>Phone No. Admin:</b>	
<b>--Details--</b>				
<b>Waste Code:</b> <b>Waste Description:</b>		213	PETROLEUM DISTILLATES	
<b>Waste Code:</b> <b>Waste Description:</b>		252	WASTE OILS & LUBRICANTS	
<hr/>				
<u>70</u>	9 of 12	165.2	<b>CRS PLASTICS LTD.</b> <b>140 HANLAN ROAD, UNIT C</b> <b>WOODBRIIDGE ON</b>	<b>GEN</b>
<b>Generator No.:</b> <b>Status:</b> <b>Approval Years:</b> <b>Contam. Facility:</b> <b>MHSW Facility:</b> <b>SIC Code:</b> <b>SIC Description:</b>	ON0220906  2010  326160		<b>Plastic Bottle Manufacturing</b>	
			<b>PO Box No.:</b> <b>Country:</b> <b>Choice of Contact:</b> <b>Co Admin:</b> <b>Phone No. Admin:</b>	
<b>--Details--</b>				
<b>Waste Code:</b> <b>Waste Description:</b>		252	WASTE OILS & LUBRICANTS	
<b>Waste Code:</b> <b>Waste Description:</b>		213	PETROLEUM DISTILLATES	
<hr/>				
<u>70</u>	10 of 12	165.2	<b>CRS PLASTICS INC.</b> <b>140 HANLAN ROAD UNIT C</b> <b>WOODBRIIDGE ON L4L 3P6</b>	<b>GEN</b>
<b>Generator No.:</b> <b>Status:</b> <b>Approval Years:</b>	ON0220906  98,99,00,01			
			<b>PO Box No.:</b> <b>Country:</b> <b>Choice of Contact:</b>	



Map Key	Number of Records	Elevation (m)	Site	DB
<b>Contam. Facility:</b> <b>MHSW Facility:</b> <b>SIC Code:</b> 1699 <b>SIC Description:</b> OTHER PLASTIC PROD.			<b>Co Admin:</b> <b>Phone No. Admin:</b>	
<b>--Details--</b>				
<b>Waste Code:</b> 213 <b>Waste Description:</b> PETROLEUM DISTILLATES				
<b>Waste Code:</b> 252 <b>Waste Description:</b> WASTE OILS & LUBRICANTS				
<u>70</u>	11 of 12	165.2	<b>CRS PLASTICS INC. 08-856</b> <b>A DIV. OF VULCAN PACKAGING INC. 140 HANLAN ROAD UNIT C</b> <b>WOODBIDGE ON L4L 3P6</b>	GEN
<b>Generator No.:</b> ON0220906 <b>Status:</b> <b>Approval Years:</b> 94,95,96 <b>Contam. Facility:</b> <b>MHSW Facility:</b> <b>SIC Code:</b> 1699 <b>SIC Description:</b> OTHER PLASTIC PROD.			<b>PO Box No.:</b> <b>Country:</b> <b>Choice of Contact:</b> <b>Co Admin:</b> <b>Phone No. Admin:</b>	
<b>--Details--</b>				
<b>Waste Code:</b> 252 <b>Waste Description:</b> WASTE OILS & LUBRICANTS				
<b>Waste Code:</b> 213 <b>Waste Description:</b> PETROLEUM DISTILLATES				
<u>70</u>	12 of 12	165.2	<b>UNILUX MFG DIV OF LUXURY HARDWARE &amp; PLUMBING</b> <b>140 HANLAN RD</b> <b>WOODBIDGE ON L4L 3P6</b>	PRT
<b>Location ID:</b> 18950 <b>Type:</b> retail <b>Expiry Date:</b> 1993-01-31 <b>Capacity (L):</b> 1000 <b>Licence #:</b> 0076354026				
<u>71</u>	1 of 5	166.4	<b>ALPHA MARATHON GROUP INC</b> <b>170 HANLAN ROAD</b> <b>WOODBRIGE ON</b>	GEN
<b>Generator No.:</b> ON5734509 <b>Status:</b> <b>Approval Years:</b> 2013 <b>Contam. Facility:</b> <b>MHSW Facility:</b> <b>SIC Code:</b> 333220 <b>SIC Description:</b> RUBBER AND PLASTICS INDUSTRY MACHINERY MANUFACTURING			<b>PO Box No.:</b> <b>Country:</b> <b>Choice of Contact:</b> <b>Co Admin:</b> <b>Phone No. Admin:</b>	
<b>--Details--</b>				
<b>Waste Code:</b> 251 <b>Waste Description:</b> OIL SKIMMINGS & SLUDGES				

Map Key	Number of Records	Elevation (m)	Site	DB
<a href="#">71</a>	2 of 5	166.4	ALPHA MARATHON GROUP INC 170 HANLAN ROAD WOODBRIGE ON L4L 3P6	GEN
<b>Generator No.:</b>	ON5734509		<b>PO Box No.:</b>	
<b>Status:</b>			<b>Country:</b>	Canada
<b>Approval Years:</b>	2015		<b>Choice of Contact:</b>	CO_OFFICIAL
<b>Contam. Facility:</b>	No		<b>Co Admin:</b>	
<b>MHSW Facility:</b>	No		<b>Phone No. Admin:</b>	
<b>SIC Code:</b>	333220			
<b>SIC Description:</b>	RUBBER AND PLASTICS INDUSTRY MACHINERY MANUFACTURING			
<b>--Details--</b>				
<b>Waste Code:</b>	251			
<b>Waste Description:</b>	OIL SKIMMINGS & SLUDGES			
<a href="#">71</a>	3 of 5	166.4	ALPHA MARATHON GROUP INC 170 HANLAN ROAD WOODBRIGE ON L4L 3P6	GEN
<b>Generator No.:</b>	ON5734509		<b>PO Box No.:</b>	
<b>Status:</b>	Registered		<b>Country:</b>	Canada
<b>Approval Years:</b>	As of Jun 2017		<b>Choice of Contact:</b>	
<b>Contam. Facility:</b>			<b>Co Admin:</b>	
<b>MHSW Facility:</b>			<b>Phone No. Admin:</b>	
<b>SIC Code:</b>				
<b>SIC Description:</b>				
<b>--Details--</b>				
<b>Waste Code:</b>	251 L			
<b>Waste Description:</b>	Waste oils/sludges (petroleum based)			
<b>Waste Code:</b>	145 I			
<b>Waste Description:</b>	Wastes from the use of pigments, coatings and paints			
<a href="#">71</a>	4 of 5	166.4	ALPHA MARATHON GROUP INC 170 HANLAN ROAD WOODBRIGE ON L4L 3P6	GEN
<b>Generator No.:</b>	ON5734509		<b>PO Box No.:</b>	
<b>Status:</b>			<b>Country:</b>	Canada
<b>Approval Years:</b>	2014		<b>Choice of Contact:</b>	CO_OFFICIAL
<b>Contam. Facility:</b>	No		<b>Co Admin:</b>	
<b>MHSW Facility:</b>	No		<b>Phone No. Admin:</b>	
<b>SIC Code:</b>	333220			
<b>SIC Description:</b>	RUBBER AND PLASTICS INDUSTRY MACHINERY MANUFACTURING			
<b>--Details--</b>				
<b>Waste Code:</b>	251			
<b>Waste Description:</b>	OIL SKIMMINGS & SLUDGES			
<a href="#">71</a>	5 of 5	166.4	ALPHA MARATHON GROUP INC 170 HANLAN ROAD WOODBRIGE ON L4L 3P6	GEN

Map Key	Number of Records	Elevation (m)	Site	DB
<hr/>				
<b>Generator No.:</b>	ON5734509		<b>PO Box No.:</b>	
<b>Status:</b>			<b>Country:</b>	Canada
<b>Approval Years:</b>	2016		<b>Choice of Contact:</b>	CO_OFFICIAL
<b>Contam. Facility:</b>	No		<b>Co Admin:</b>	
<b>MHSW Facility:</b>	No		<b>Phone No. Admin:</b>	
<b>SIC Code:</b>	333220			
<b>SIC Description:</b>	RUBBER AND PLASTICS INDUSTRY MACHINERY MANUFACTURING			
<b>--Details--</b>				
<b>Waste Code:</b>	251			
<b>Waste Description:</b>	OIL SKIMMINGS & SLUDGES			
<b>Waste Code:</b>	145			
<b>Waste Description:</b>	PAINT/PIGMENT/COATING RESIDUES			
<hr/>				
<a href="#">72</a>	1 of 10	166.8	<b>ITALCRAFT FURNITURE LIMITED</b> 170 HANLAN ROAD WOODBRIIDGE ON L4L 3P6	GEN
<b>Generator No.:</b>	ON0628800		<b>PO Box No.:</b>	
<b>Status:</b>			<b>Country:</b>	
<b>Approval Years:</b>	86,87,88,89,90		<b>Choice of Contact:</b>	
<b>Contam. Facility:</b>			<b>Co Admin:</b>	
<b>MHSW Facility:</b>			<b>Phone No. Admin:</b>	
<b>SIC Code:</b>	2611			
<b>SIC Description:</b>	WOODEN HOUSE. FURN.			
<b>--Details--</b>				
<b>Waste Code:</b>	211			
<b>Waste Description:</b>	AROMATIC SOLVENTS			
<hr/>				
<a href="#">72</a>	2 of 10	166.8	<b>ALPHA MARATHON GROUP INC</b> 170 HANLAN ROAD WOODBRIIDGE ON L4L 3P6	GEN
<b>Generator No.:</b>	ON5734509		<b>PO Box No.:</b>	
<b>Status:</b>			<b>Country:</b>	
<b>Approval Years:</b>	2012		<b>Choice of Contact:</b>	
<b>Contam. Facility:</b>			<b>Co Admin:</b>	
<b>MHSW Facility:</b>			<b>Phone No. Admin:</b>	
<b>SIC Code:</b>	333220			
<b>SIC Description:</b>	Rubber and Plastics Industry Machinery Manufacturing			
<b>--Details--</b>				
<b>Waste Code:</b>	251			
<b>Waste Description:</b>	OIL SKIMMINGS & SLUDGES			
<hr/>				
<a href="#">72</a>	3 of 10	166.8	<b>LEDA LTD.</b> DIV. ITALCRAFT FURN LTD., 170 HANLAN ROAD WOODBRIIDGE ON L4L 3P6	GEN
<b>Generator No.:</b>	ON1099000		<b>PO Box No.:</b>	
<b>Status:</b>			<b>Country:</b>	
<b>Approval Years:</b>	88,89,90		<b>Choice of Contact:</b>	
<b>Contam. Facility:</b>			<b>Co Admin:</b>	
<b>MHSW Facility:</b>			<b>Phone No. Admin:</b>	
<b>SIC Code:</b>	0000			

Map Key	Number of Records	Elevation (m)	Site	DB
<b>SIC Description:</b>		*** NOT DEFINED ***		
<b>--Details--</b>				
<b>Waste Code:</b>		145		
<b>Waste Description:</b>		PAINT/PIGMENT/COATING RESIDUES		
<a href="#">72</a>	4 of 10	166.8	ALPHA MARATHON GROUP INC 170 HANLAN ROAD WOODBRIGE ON	GEN
<b>Generator No.:</b>	ON5734509		<b>PO Box No.:</b>	
<b>Status:</b>			<b>Country:</b>	
<b>Approval Years:</b>	2009		<b>Choice of Contact:</b>	
<b>Contam. Facility:</b>			<b>Co Admin:</b>	
<b>MHSW Facility:</b>			<b>Phone No. Admin:</b>	
<b>SIC Code:</b>	333220			
<b>SIC Description:</b>		Rubber and Plastics Industry Machinery Manufacturing		
<b>--Details--</b>				
<b>Waste Code:</b>		251		
<b>Waste Description:</b>		OIL SKIMMINGS & SLUDGES		
<a href="#">72</a>	5 of 10	166.8	ALPHA MARATHON GROUP INC 170 HANLAN ROAD WOODBRIGE ON	GEN
<b>Generator No.:</b>	ON5734509		<b>PO Box No.:</b>	
<b>Status:</b>			<b>Country:</b>	
<b>Approval Years:</b>	2010		<b>Choice of Contact:</b>	
<b>Contam. Facility:</b>			<b>Co Admin:</b>	
<b>MHSW Facility:</b>			<b>Phone No. Admin:</b>	
<b>SIC Code:</b>	333220			
<b>SIC Description:</b>		Rubber and Plastics Industry Machinery Manufacturing		
<b>--Details--</b>				
<b>Waste Code:</b>		251		
<b>Waste Description:</b>		OIL SKIMMINGS & SLUDGES		
<a href="#">72</a>	6 of 10	166.8	ALPHA MARATHON TECHNOLOGIES INC. 170 HANLAN ROAD VAUGHAN ON L4L 3P6	GEN
<b>Generator No.:</b>	ON2358400		<b>PO Box No.:</b>	
<b>Status:</b>			<b>Country:</b>	
<b>Approval Years:</b>	98,99,00,01,02,03,04,05,06		<b>Choice of Contact:</b>	
<b>Contam. Facility:</b>			<b>Co Admin:</b>	
<b>MHSW Facility:</b>			<b>Phone No. Admin:</b>	
<b>SIC Code:</b>	3081			
<b>SIC Description:</b>		MACHINE SHOP IND.		
<b>--Details--</b>				
<b>Waste Code:</b>		145		
<b>Waste Description:</b>		PAINT/PIGMENT/COATING RESIDUES		
<b>Waste Code:</b>		251		
<b>Waste Description:</b>		OIL SKIMMINGS & SLUDGES		

Map Key	Number of Records	Elevation (m)	Site	DB
<a href="#">72</a>	7 of 10	166.8	ITALCRAFT FURNITURE LIMITED 21-204 170 HANLAN ROAD WOODBRIIDGE ON L4L 3P6	GEN
<b>Generator No.:</b>	ON0628800		<b>PO Box No.:</b>	
<b>Status:</b>			<b>Country:</b>	
<b>Approval Years:</b>	92,93,94,95,96,97,98		<b>Choice of Contact:</b>	
<b>Contam. Facility:</b>			<b>Co Admin:</b>	
<b>MHSW Facility:</b>			<b>Phone No. Admin:</b>	
<b>SIC Code:</b>	2611			
<b>SIC Description:</b>		WOODEN HOUSE. FURN.		
<b>--Details--</b>				
<b>Waste Code:</b>		211		
<b>Waste Description:</b>		AROMATIC SOLVENTS		
<a href="#">72</a>	8 of 10	166.8	ALPHA MARATHON GROUP INC 170 HANLAN ROAD WOODBRIIDGE ON L4L 3P6	GEN
<b>Generator No.:</b>	ON5734509		<b>PO Box No.:</b>	
<b>Status:</b>			<b>Country:</b>	
<b>Approval Years:</b>	07,08		<b>Choice of Contact:</b>	
<b>Contam. Facility:</b>			<b>Co Admin:</b>	
<b>MHSW Facility:</b>			<b>Phone No. Admin:</b>	
<b>SIC Code:</b>	333220			
<b>SIC Description:</b>		Rubber and Plastics Industry Machinery Manufacturing		
<b>--Details--</b>				
<b>Waste Code:</b>		251		
<b>Waste Description:</b>		OIL SKIMMINGS & SLUDGES		
<a href="#">72</a>	9 of 10	166.8	LEDA LTD. 24-587 DIV. ITALCRAFT FURN LTD., 170 HANLAN ROAD WOODBRIIDGE ON L4L 3P6	GEN
<b>Generator No.:</b>	ON1099000		<b>PO Box No.:</b>	
<b>Status:</b>			<b>Country:</b>	
<b>Approval Years:</b>	92,93,94,95,96,97,98		<b>Choice of Contact:</b>	
<b>Contam. Facility:</b>			<b>Co Admin:</b>	
<b>MHSW Facility:</b>			<b>Phone No. Admin:</b>	
<b>SIC Code:</b>	2611			
<b>SIC Description:</b>		WOODEN HOUSE. FURN.		
<b>--Details--</b>				
<b>Waste Code:</b>		145		
<b>Waste Description:</b>		PAINT/PIGMENT/COATING RESIDUES		
<a href="#">72</a>	10 of 10	166.8	ALPHA MARATHON GROUP INC 170 HANLAN ROAD WOODBRIIDGE ON	GEN
<b>Generator No.:</b>	ON5734509		<b>PO Box No.:</b>	
<b>Status:</b>			<b>Country:</b>	
<b>Approval Years:</b>	2011		<b>Choice of Contact:</b>	

Map Key	Number of Records	Elevation (m)	Site	DB
<b>Contam. Facility:</b> <b>MHSW Facility:</b> <b>SIC Code:</b> <b>SIC Description:</b>		333220	Rubber and Plastics Industry Machinery Manufacturing	<b>Co Admin:</b> <b>Phone No. Admin:</b>
<b>--Details--</b> <b>Waste Code:</b> <b>Waste Description:</b>		251	OIL SKIMMINGS & SLUDGES	
<a href="#">73</a>	1 of 5	166.1	<b>KNOLL NORTH AMERICA CORP. 33-497</b> <b>200 HANLAN ROAD, VAUGHAN C/O 1000 ARROW ROAD</b> <b>WESTON ON M9M 2Y7</b>	<b>GEN</b>
<b>Generator No.:</b> <b>Status:</b> <b>Approval Years:</b> <b>Contam. Facility:</b> <b>MHSW Facility:</b> <b>SIC Code:</b> <b>SIC Description:</b>		ON0147902 94 2649	OTHER OFFICE FURN.	<b>PO Box No.:</b> <b>Country:</b> <b>Choice of Contact:</b> <b>Co Admin:</b> <b>Phone No. Admin:</b>
<b>--Details--</b> <b>Waste Code:</b> <b>Waste Description:</b>		212	ALIPHATIC SOLVENTS	
<b>Waste Code:</b> <b>Waste Description:</b>		252	WASTE OILS & LUBRICANTS	
<b>Waste Code:</b> <b>Waste Description:</b>		270	OTHER SPECIFIED ORGANICS	
<a href="#">73</a>	2 of 5	166.1	<b>ROYAL OUTDOOR PRODUCTS</b> <b>200 HANLAN ROAD</b> <b>VAUGHAN ON L4L 3P6</b>	<b>GEN</b>
<b>Generator No.:</b> <b>Status:</b> <b>Approval Years:</b> <b>Contam. Facility:</b> <b>MHSW Facility:</b> <b>SIC Code:</b> <b>SIC Description:</b>		ON2315000 97,98,99,00,01 1699	OTHER PLASTIC PROD.	<b>PO Box No.:</b> <b>Country:</b> <b>Choice of Contact:</b> <b>Co Admin:</b> <b>Phone No. Admin:</b>
<b>--Details--</b> <b>Waste Code:</b> <b>Waste Description:</b>		213	PETROLEUM DISTILLATES	
<b>Waste Code:</b> <b>Waste Description:</b>		252	WASTE OILS & LUBRICANTS	
<a href="#">73</a>	3 of 5	166.1	<b>KNOLL (OUT OF BUS) 33-497</b> <b>200 HANLAN ROAD, VAUGHAN C/O 1000 ARROW ROAD</b> <b>WESTON ON M9M 2Y7</b>	<b>GEN</b>
<b>Generator No.:</b> <b>Status:</b> <b>Approval Years:</b>		ON0147902 92,93,95,96,97		<b>PO Box No.:</b> <b>Country:</b> <b>Choice of Contact:</b>

Map Key	Number of Records	Elevation (m)	Site	DB
<hr/>				
<b>Contam. Facility:</b> <b>MHSW Facility:</b> <b>SIC Code:</b> <b>SIC Description:</b>	2649		<b>Co Admin:</b> <b>Phone No. Admin:</b>  OTHER OFFICE FURN.	
<b>--Details--</b>				
<b>Waste Code:</b> <b>Waste Description:</b>		212	ALIPHATIC SOLVENTS	
<b>Waste Code:</b> <b>Waste Description:</b>		252	WASTE OILS & LUBRICANTS	
<b>Waste Code:</b> <b>Waste Description:</b>		270	OTHER SPECIFIED ORGANICS	
<hr/>				
<a href="#"><u>73</u></a>	4 of 5	166.1	<b>REFF INCORPORATED</b> <b>200 HANLAN ROAD WOODBRIDGE ONT 1000 ARROW ROAD</b> <b>WESTON ON L4L 3P6</b>	<b>GEN</b>
<b>Generator No.:</b> <b>Status:</b> <b>Approval Years:</b> <b>Contam. Facility:</b> <b>MHSW Facility:</b> <b>SIC Code:</b> <b>SIC Description:</b>	ON0147902  88,89,90  2649		<b>PO Box No.:</b> <b>Country:</b> <b>Choice of Contact:</b> <b>Co Admin:</b> <b>Phone No. Admin:</b>  OTHER OFFICE FURN.	
<b>--Details--</b>				
<b>Waste Code:</b> <b>Waste Description:</b>		212	ALIPHATIC SOLVENTS	
<hr/>				
<a href="#"><u>73</u></a>	5 of 5	166.1	<b>KNOLL NORTH AMERICA (OUT OF BUSINESS)</b> <b>200 HANLAN ROAD</b> <b>VAUGHAN ON L4L 3P6</b>	<b>GEN</b>
<b>Generator No.:</b> <b>Status:</b> <b>Approval Years:</b> <b>Contam. Facility:</b> <b>MHSW Facility:</b> <b>SIC Code:</b> <b>SIC Description:</b>	ON0147902  98  2649		<b>PO Box No.:</b> <b>Country:</b> <b>Choice of Contact:</b> <b>Co Admin:</b> <b>Phone No. Admin:</b>  OTHER OFFICE FURN.	
<b>--Details--</b>				
<b>Waste Code:</b> <b>Waste Description:</b>		212	ALIPHATIC SOLVENTS	
<b>Waste Code:</b> <b>Waste Description:</b>		252	WASTE OILS & LUBRICANTS	
<b>Waste Code:</b> <b>Waste Description:</b>		270	OTHER SPECIFIED ORGANICS	
<hr/>				
<a href="#"><u>74</u></a>	1 of 3	164.6	<b>EGAN &amp; TEAMBOARD</b> <b>260 HANLAN RD</b> <b>WOODBRIDGE ON L4L 3P6</b>	<b>GEN</b>

Map Key	Number of Records	Elevation (m)	Site	DB
<b>Generator No.:</b>	ON1193887			
<b>Status:</b>				
<b>Approval Years:</b>	05			
<b>Contam. Facility:</b>				
<b>MHSW Facility:</b>				
<b>SIC Code:</b>	337213			
<b>SIC Description:</b>			Wood Office Furniture including Custom Architectural Woodwork Manufacturing	
<b>PO Box No.:</b>				
<b>Country:</b>				
<b>Choice of Contact:</b>				
<b>Co Admin:</b>				
<b>Phone No. Admin:</b>				
<b>--Details--</b>				
<b>Waste Code:</b>		213		
<b>Waste Description:</b>			PETROLEUM DISTILLATES	

74	2 of 3	164.6	BLAU AUTOTEC 260 HANLAN ROAD VAUGHAN ON	GEN
<b>Generator No.:</b>	ON2084400			
<b>Status:</b>				
<b>Approval Years:</b>	95,96,97,98,99,00,01,02,03			
<b>Contam. Facility:</b>				
<b>MHSW Facility:</b>				
<b>SIC Code:</b>	3081			
<b>SIC Description:</b>			MACHINE SHOP IND.	
<b>PO Box No.:</b>				
<b>Country:</b>				
<b>Choice of Contact:</b>				
<b>Co Admin:</b>				
<b>Phone No. Admin:</b>				
<b>--Details--</b>				
<b>Waste Code:</b>		121		
<b>Waste Description:</b>			ALKALINE WASTES - HEAVY METALS	
<b>Waste Code:</b>		145		
<b>Waste Description:</b>			PAINT/PIGMENT/COATING RESIDUES	
<b>Waste Code:</b>		146		
<b>Waste Description:</b>			OTHER SPECIFIED INORGANICS	
<b>Waste Code:</b>		211		
<b>Waste Description:</b>			AROMATIC SOLVENTS	
<b>Waste Code:</b>		212		
<b>Waste Description:</b>			ALIPHATIC SOLVENTS	
<b>Waste Code:</b>		213		
<b>Waste Description:</b>			PETROLEUM DISTILLATES	
<b>Waste Code:</b>		251		
<b>Waste Description:</b>			OIL SKIMMINGS & SLUDGES	
<b>Waste Code:</b>		252		
<b>Waste Description:</b>			WASTE OILS & LUBRICANTS	

74	3 of 3	164.6	BLAU AUTOTEC 260 Hanlan Rd Woodbridge ON L4L 3P6	GEN
<b>Generator No.:</b>	ON2084400			
<b>Status:</b>				
<b>Approval Years:</b>	04,05			
<b>Contam. Facility:</b>				
<b>MHSW Facility:</b>				
<b>SIC Code:</b>	326198			
<b>SIC Description:</b>			All Other Plastic Product Manufacturing	
<b>PO Box No.:</b>				
<b>Country:</b>				
<b>Choice of Contact:</b>				
<b>Co Admin:</b>				
<b>Phone No. Admin:</b>				



**--Details--**

<b>Waste Code:</b>	252
<b>Waste Description:</b>	WASTE OILS & LUBRICANTS
<b>Waste Code:</b>	121
<b>Waste Description:</b>	ALKALINE WASTES - HEAVY METALS
<b>Waste Code:</b>	145
<b>Waste Description:</b>	PAINT/PIGMENT/COATING RESIDUES
<b>Waste Code:</b>	146
<b>Waste Description:</b>	OTHER SPECIFIED INORGANICS
<b>Waste Code:</b>	211
<b>Waste Description:</b>	AROMATIC SOLVENTS
<b>Waste Code:</b>	212
<b>Waste Description:</b>	ALIPHATIC SOLVENTS
<b>Waste Code:</b>	213
<b>Waste Description:</b>	PETROLEUM DISTILLATES
<b>Waste Code:</b>	251
<b>Waste Description:</b>	OIL SKIMMINGS & SLUDGES

<a href="#">75</a>	1 of 5	163.9	<b>EGAN VISUAL INC. 300 HANLAN RD WOODBIDGE ON</b>	<b>GEN</b>
--------------------	--------	-------	--	------------

<b>Generator No.:</b>	ON0203700	<b>PO Box No.:</b>	
<b>Status:</b>		<b>Country:</b>	
<b>Approval Years:</b>	2013	<b>Choice of Contact:</b>	
<b>Contam. Facility:</b>		<b>Co Admin:</b>	
<b>MHSW Facility:</b>		<b>Phone No. Admin:</b>	
<b>SIC Code:</b>	337213		
<b>SIC Description:</b>	WOOD OFFICE FURNITURE, INCLUDING CUSTOM ARCHITECTURAL WOODWORK, MANUFACTURING		

**--Details--**

<b>Waste Code:</b>	265
<b>Waste Description:</b>	GRAPHIC ART WASTES
<b>Waste Code:</b>	146
<b>Waste Description:</b>	OTHER SPECIFIED INORGANICS
<b>Waste Code:</b>	122
<b>Waste Description:</b>	ALKALINE WASTES - OTHER METALS
<b>Waste Code:</b>	232
<b>Waste Description:</b>	POLYMERIC RESINS
<b>Waste Code:</b>	253
<b>Waste Description:</b>	EMULSIFIED OILS
<b>Waste Code:</b>	145
<b>Waste Description:</b>	PAINT/PIGMENT/COATING RESIDUES
<b>Waste Code:</b>	211
<b>Waste Description:</b>	AROMATIC SOLVENTS
<b>Waste Code:</b>	213
<b>Waste Description:</b>	PETROLEUM DISTILLATES

Map Key	Number of Records	Elevation (m)	Site	DB
<b>Waste Code:</b>		252		
<b>Waste Description:</b>		WASTE OILS & LUBRICANTS		

<a href="#">75</a>	2 of 5	163.9	<b>EGAN VISUAL INC. 300 HANLAN RD WOODBIDGE ON L4L 3P6</b>	<b>GEN</b>
<b>Generator No.:</b>	ON0203700		<b>PO Box No.:</b>	
<b>Status:</b>			<b>Country:</b>	Canada
<b>Approval Years:</b>	2016		<b>Choice of Contact:</b>	CO_OFFICIAL
<b>Contam. Facility:</b>	No		<b>Co Admin:</b>	Rita Ruiz
<b>MHSW Facility:</b>	No		<b>Phone No. Admin:</b>	905-851-2826 Ext.351
<b>SIC Code:</b>	337213			
<b>SIC Description:</b>	WOOD OFFICE FURNITURE, INCLUDING CUSTOM ARCHITECTURAL WOODWORK, MANUFACTURING			

**--Details--**

<b>Waste Code:</b>	252	
<b>Waste Description:</b>	WASTE OILS & LUBRICANTS	
<b>Waste Code:</b>	122	
<b>Waste Description:</b>	ALKALINE WASTES - OTHER METALS	
<b>Waste Code:</b>	232	
<b>Waste Description:</b>	POLYMERIC RESINS	
<b>Waste Code:</b>	146	
<b>Waste Description:</b>	OTHER SPECIFIED INORGANICS	
<b>Waste Code:</b>	211	
<b>Waste Description:</b>	AROMATIC SOLVENTS	
<b>Waste Code:</b>	213	
<b>Waste Description:</b>	PETROLEUM DISTILLATES	
<b>Waste Code:</b>	263	
<b>Waste Description:</b>	ORGANIC LABORATORY CHEMICALS	
<b>Waste Code:</b>	145	
<b>Waste Description:</b>	PAINT/PIGMENT/COATING RESIDUES	
<b>Waste Code:</b>	265	
<b>Waste Description:</b>	GRAPHIC ART WASTES	
<b>Waste Code:</b>	253	
<b>Waste Description:</b>	EMULSIFIED OILS	

<a href="#">75</a>	3 of 5	163.9	<b>EGAN VISUAL INC. 300 HANLAN RD WOODBIDGE ON L4L 3P6</b>	<b>GEN</b>
<b>Generator No.:</b>	ON0203700		<b>PO Box No.:</b>	
<b>Status:</b>			<b>Country:</b>	Canada
<b>Approval Years:</b>	2014		<b>Choice of Contact:</b>	CO_OFFICIAL
<b>Contam. Facility:</b>	No		<b>Co Admin:</b>	Karen Harte
<b>MHSW Facility:</b>	No		<b>Phone No. Admin:</b>	905-851-2826 Ext.351
<b>SIC Code:</b>	337213			
<b>SIC Description:</b>	WOOD OFFICE FURNITURE, INCLUDING CUSTOM ARCHITECTURAL WOODWORK, MANUFACTURING			

**--Details--**

Map Key	Number of Records	Elevation (m)	Site	DB
<b>Waste Code:</b>		232		
<b>Waste Description:</b>		POLYMERIC RESINS		
<b>Waste Code:</b>		213		
<b>Waste Description:</b>		PETROLEUM DISTILLATES		
<b>Waste Code:</b>		263		
<b>Waste Description:</b>		ORGANIC LABORATORY CHEMICALS		
<b>Waste Code:</b>		122		
<b>Waste Description:</b>		ALKALINE WASTES - OTHER METALS		
<b>Waste Code:</b>		252		
<b>Waste Description:</b>		WASTE OILS & LUBRICANTS		
<b>Waste Code:</b>		145		
<b>Waste Description:</b>		PAINT/PIGMENT/COATING RESIDUES		
<b>Waste Code:</b>		253		
<b>Waste Description:</b>		EMULSIFIED OILS		
<b>Waste Code:</b>		146		
<b>Waste Description:</b>		OTHER SPECIFIED INORGANICS		
<b>Waste Code:</b>		211		
<b>Waste Description:</b>		AROMATIC SOLVENTS		
<b>Waste Code:</b>		265		
<b>Waste Description:</b>		GRAPHIC ART WASTES		

**75**      4 of 5      163.9      **EGAN VISUAL INC.**      **GEN**  
**300 HANLAN RD**  
**WOODBIDGE ON L4L 3P6**

<b>Generator No.:</b>	ON0203700	<b>PO Box No.:</b>	
<b>Status:</b>		<b>Country:</b>	Canada
<b>Approval Years:</b>	2015	<b>Choice of Contact:</b>	CO_OFFICIAL
<b>Contam. Facility:</b>	No	<b>Co Admin:</b>	Rita Ruiz
<b>MHSW Facility:</b>	No	<b>Phone No. Admin:</b>	905-851-2826 Ext.351
<b>SIC Code:</b>	337213		
<b>SIC Description:</b>	WOOD OFFICE FURNITURE, INCLUDING CUSTOM ARCHITECTURAL WOODWORK, MANUFACTURING		

**--Details--**

<b>Waste Code:</b>	265
<b>Waste Description:</b>	GRAPHIC ART WASTES
<b>Waste Code:</b>	146
<b>Waste Description:</b>	OTHER SPECIFIED INORGANICS
<b>Waste Code:</b>	232
<b>Waste Description:</b>	POLYMERIC RESINS
<b>Waste Code:</b>	122
<b>Waste Description:</b>	ALKALINE WASTES - OTHER METALS
<b>Waste Code:</b>	145
<b>Waste Description:</b>	PAINT/PIGMENT/COATING RESIDUES
<b>Waste Code:</b>	211
<b>Waste Description:</b>	AROMATIC SOLVENTS
<b>Waste Code:</b>	252
<b>Waste Description:</b>	WASTE OILS & LUBRICANTS

Map Key	Number of Records	Elevation (m)	Site	DB
<b>Waste Code:</b>		253		
<b>Waste Description:</b>		EMULSIFIED OILS		
<b>Waste Code:</b>		213		
<b>Waste Description:</b>		PETROLEUM DISTILLATES		
<b>Waste Code:</b>		263		
<b>Waste Description:</b>		ORGANIC LABORATORY CHEMICALS		

**75**      5 of 5      163.9      **EGAN VISUAL INC.**  
**300 HANLAN RD**  
**WOODBRIIDGE ON L4L 3P6**      **GEN**

<b>Generator No.:</b>	ON0203700	<b>PO Box No.:</b>	
<b>Status:</b>	Registered	<b>Country:</b>	Canada
<b>Approval Years:</b>	As of Jun 2017	<b>Choice of Contact:</b>	
<b>Contam. Facility:</b>		<b>Co Admin:</b>	
<b>MHSW Facility:</b>		<b>Phone No. Admin:</b>	
<b>SIC Code:</b>			
<b>SIC Description:</b>			

**--Details--**

<b>Waste Code:</b>	146 L
<b>Waste Description:</b>	Other specified inorganic sludges, slurries or solids
<b>Waste Code:</b>	145 I
<b>Waste Description:</b>	Wastes from the use of pigments, coatings and paints
<b>Waste Code:</b>	265 L
<b>Waste Description:</b>	Graphic arts wastes
<b>Waste Code:</b>	252 L
<b>Waste Description:</b>	Waste crankcase oils and lubricants
<b>Waste Code:</b>	232 L
<b>Waste Description:</b>	Polymeric resins
<b>Waste Code:</b>	213 T
<b>Waste Description:</b>	Petroleum distillates
<b>Waste Code:</b>	253 L
<b>Waste Description:</b>	Emulsified oils
<b>Waste Code:</b>	145 L
<b>Waste Description:</b>	Wastes from the use of pigments, coatings and paints
<b>Waste Code:</b>	263 B
<b>Waste Description:</b>	Misc. waste organic chemicals
<b>Waste Code:</b>	213 I
<b>Waste Description:</b>	Petroleum distillates
<b>Waste Code:</b>	211 H
<b>Waste Description:</b>	Aromatic solvents and residues

**76**      1 of 10      164.7      **EGAN VISUAL INC.**  
**300 HANLAN RD**  
**VAUGHAN ON**      **GEN**

<b>Generator No.:</b>	ON0203700	<b>PO Box No.:</b>	
-----------------------	-----------	--------------------	--

Map Key	Number of Records	Elevation (m)	Site	DB
<b>Status:</b> <b>Approval Years:</b> 2009 <b>Contam. Facility:</b> <b>MHSW Facility:</b> <b>SIC Code:</b> 337123 <b>SIC Description:</b> Other Wood Household Furniture Manufacturing		<b>Country:</b> <b>Choice of Contact:</b> <b>Co Admin:</b> <b>Phone No. Admin:</b>		
<b>--Details--</b>				
<b>Waste Code:</b>		145		
<b>Waste Description:</b>		PAINT/PIGMENT/COATING RESIDUES		
<b>Waste Code:</b>		211		
<b>Waste Description:</b>		AROMATIC SOLVENTS		
<b>Waste Code:</b>		213		
<b>Waste Description:</b>		PETROLEUM DISTILLATES		
<b>Waste Code:</b>		252		
<b>Waste Description:</b>		WASTE OILS & LUBRICANTS		
<b>Waste Code:</b>		253		
<b>Waste Description:</b>		EMULSIFIED OILS		
<b>Waste Code:</b>		265		
<b>Waste Description:</b>		GRAPHIC ART WASTES		
<a href="#">76</a>	2 of 10	164.7	EGAN VISUAL INC. 300 HANLAN RD VAUGHAN ON L4L 3P6	GEN
<b>Generator No.:</b>		ON0203700	<b>PO Box No.:</b>	
<b>Status:</b>			<b>Country:</b>	
<b>Approval Years:</b>		2012	<b>Choice of Contact:</b>	
<b>Contam. Facility:</b>			<b>Co Admin:</b>	
<b>MHSW Facility:</b>			<b>Phone No. Admin:</b>	
<b>SIC Code:</b>		337213		
<b>SIC Description:</b>		Wood Office Furniture including Custom Architectural Woodwork Manufacturing		
<b>--Details--</b>				
<b>Waste Code:</b>		265		
<b>Waste Description:</b>		GRAPHIC ART WASTES		
<b>Waste Code:</b>		211		
<b>Waste Description:</b>		AROMATIC SOLVENTS		
<b>Waste Code:</b>		232		
<b>Waste Description:</b>		POLYMERIC RESINS		
<b>Waste Code:</b>		145		
<b>Waste Description:</b>		PAINT/PIGMENT/COATING RESIDUES		
<b>Waste Code:</b>		146		
<b>Waste Description:</b>		OTHER SPECIFIED INORGANICS		
<b>Waste Code:</b>		213		
<b>Waste Description:</b>		PETROLEUM DISTILLATES		
<b>Waste Code:</b>		253		
<b>Waste Description:</b>		EMULSIFIED OILS		
<b>Waste Code:</b>		252		
<b>Waste Description:</b>		WASTE OILS & LUBRICANTS		

Map Key	Number of Records	Elevation (m)	Site	DB
		122		
		122	ALKALINE WASTES - OTHER METALS	

<a href="#">76</a>	3 of 10	164.7	EGAN VISUAL INC. 300 HANLAN RD VAUGHAN ON	GEN
<b>Generator No.:</b>	ON0203700			
<b>Status:</b>				
<b>Approval Years:</b>	2011			
<b>Contam. Facility:</b>				
<b>MHSW Facility:</b>				
<b>SIC Code:</b>	337213			
<b>SIC Description:</b>	Wood Office Furniture including Custom Architectural Woodwork Manufacturing			

**--Details--**

<b>Waste Code:</b>	213		
<b>Waste Description:</b>	PETROLEUM DISTILLATES		
<b>Waste Code:</b>	145		
<b>Waste Description:</b>	PAINT/PIGMENT/COATING RESIDUES		
<b>Waste Code:</b>	146		
<b>Waste Description:</b>	OTHER SPECIFIED INORGANICS		
<b>Waste Code:</b>	211		
<b>Waste Description:</b>	AROMATIC SOLVENTS		
<b>Waste Code:</b>	265		
<b>Waste Description:</b>	GRAPHIC ART WASTES		
<b>Waste Code:</b>	253		
<b>Waste Description:</b>	EMULSIFIED OILS		
<b>Waste Code:</b>	252		
<b>Waste Description:</b>	WASTE OILS & LUBRICANTS		
<b>Waste Code:</b>	122		
<b>Waste Description:</b>	ALKALINE WASTES - OTHER METALS		
<b>Waste Code:</b>	232		
<b>Waste Description:</b>	POLYMERIC RESINS		

<a href="#">76</a>	4 of 10	164.7	EGAN VISUAL INC. 300 HANLAN ROAD VAUGHAN ON L4L 3P6	14-082	GEN
<b>Generator No.:</b>	ON0203700				
<b>Status:</b>					
<b>Approval Years:</b>	92,93,96				
<b>Contam. Facility:</b>					
<b>MHSW Facility:</b>					
<b>SIC Code:</b>	2649				
<b>SIC Description:</b>	OTHER OFFICE FURN.				

**--Details--**

<b>Waste Code:</b>	145		
<b>Waste Description:</b>	PAINT/PIGMENT/COATING RESIDUES		

Map Key	Number of Records	Elevation (m)	Site	DB
<b>Waste Code:</b>		211		
<b>Waste Description:</b>		AROMATIC SOLVENTS		
<b>Waste Code:</b>		265		
<b>Waste Description:</b>		GRAPHIC ART WASTES		
<b>Waste Code:</b>		213		
<b>Waste Description:</b>		PETROLEUM DISTILLATES		

<u>76</u>	5 of 10	164.7	EGAN VISUAL INC 300 HANLAN ROAD VAUGHAN ON L4L 3P6	GEN
<b>Generator No.:</b>	ON0203700			
<b>Status:</b>				
<b>Approval Years:</b>	97			
<b>Contam. Facility:</b>				
<b>MHSW Facility:</b>				
<b>SIC Code:</b>	2649			
<b>SIC Description:</b>		OTHER OFFICE FURN.		
<b>--Details--</b>				
<b>Waste Code:</b>		145		
<b>Waste Description:</b>		PAINT/PIGMENT/COATING RESIDUES		
<b>Waste Code:</b>		211		
<b>Waste Description:</b>		AROMATIC SOLVENTS		
<b>Waste Code:</b>		213		
<b>Waste Description:</b>		PETROLEUM DISTILLATES		
<b>Waste Code:</b>		265		
<b>Waste Description:</b>		GRAPHIC ART WASTES		

<u>76</u>	6 of 10	164.7	EGAN VISUAL INC. 300 HANLAN RD VAUGHAN ON L4L 3P6	GEN
<b>Generator No.:</b>	ON0203700			
<b>Status:</b>				
<b>Approval Years:</b>	02,03,04,05,06,07,08			
<b>Contam. Facility:</b>				
<b>MHSW Facility:</b>				
<b>SIC Code:</b>	337123			
<b>SIC Description:</b>		Other Wood Household Furniture Mfg.		
<b>--Details--</b>				
<b>Waste Code:</b>		241		
<b>Waste Description:</b>		HALOGENATED SOLVENTS		
<b>Waste Code:</b>		253		
<b>Waste Description:</b>		EMULSIFIED OILS		
<b>Waste Code:</b>		145		
<b>Waste Description:</b>		PAINT/PIGMENT/COATING RESIDUES		
<b>Waste Code:</b>		211		
<b>Waste Description:</b>		AROMATIC SOLVENTS		
<b>Waste Code:</b>		213		

Map Key	Number of Records	Elevation (m)	Site	DB
<b>Waste Description:</b>			PETROLEUM DISTILLATES	
<b>Waste Code:</b>		252		
<b>Waste Description:</b>			WASTE OILS & LUBRICANTS	
<b>Waste Code:</b>		265		
<b>Waste Description:</b>			GRAPHIC ART WASTES	

<u>76</u>	7 of 10	164.7	EGAN VISUAL INC. 300 HANLAN RD VAUGHAN ON	GEN
<b>Generator No.:</b>	ON0203700			
<b>Status:</b>				
<b>Approval Years:</b>	2010			
<b>Contam. Facility:</b>				
<b>MHSW Facility:</b>				
<b>SIC Code:</b>	337213			
<b>SIC Description:</b>			Wood Office Furniture including Custom Architectural Woodwork Manufacturing	
<b>PO Box No.:</b>				
<b>Country:</b>				
<b>Choice of Contact:</b>				
<b>Co Admin:</b>				
<b>Phone No. Admin:</b>				
<b>--Details--</b>				
<b>Waste Code:</b>		232		
<b>Waste Description:</b>			POLYMERIC RESINS	
<b>Waste Code:</b>		146		
<b>Waste Description:</b>			OTHER SPECIFIED INORGANICS	
<b>Waste Code:</b>		252		
<b>Waste Description:</b>			WASTE OILS & LUBRICANTS	
<b>Waste Code:</b>		253		
<b>Waste Description:</b>			EMULSIFIED OILS	
<b>Waste Code:</b>		211		
<b>Waste Description:</b>			AROMATIC SOLVENTS	
<b>Waste Code:</b>		265		
<b>Waste Description:</b>			GRAPHIC ART WASTES	
<b>Waste Code:</b>		145		
<b>Waste Description:</b>			PAINT/PIGMENT/COATING RESIDUES	
<b>Waste Code:</b>		213		
<b>Waste Description:</b>			PETROLEUM DISTILLATES	
<b>Waste Code:</b>		122		
<b>Waste Description:</b>			ALKALINE WASTES - OTHER METALS	

<u>76</u>	8 of 10	164.7	EGAN VISUAL INC 300 HANLAN ROAD WOODBIDGE ON L4L 3P6	14-082	GEN
<b>Generator No.:</b>	ON0203700				
<b>Status:</b>					
<b>Approval Years:</b>	94,95				
<b>Contam. Facility:</b>					
<b>MHSW Facility:</b>					
<b>SIC Code:</b>	2649				
<b>SIC Description:</b>			OTHER OFFICE FURN.		
<b>PO Box No.:</b>					
<b>Country:</b>					
<b>Choice of Contact:</b>					
<b>Co Admin:</b>					
<b>Phone No. Admin:</b>					



Map Key	Number of Records	Elevation (m)	Site	DB
<b>--Details--</b>				
<b>Waste Code:</b>		145		
<b>Waste Description:</b>		PAINT/PIGMENT/COATING RESIDUES		
<b>Waste Code:</b>		211		
<b>Waste Description:</b>		AROMATIC SOLVENTS		
<hr/>				
<a href="#">76</a>	9 of 10	164.7	<b>EGAN VISUAL INC 300 HANLAN ROAD WOODBIDGE ON L4L 3P6</b>	<b>GEN</b>
<b>Generator No.:</b>	ON0203700		<b>PO Box No.:</b>	
<b>Status:</b>			<b>Country:</b>	
<b>Approval Years:</b>	86,87,88,89,90		<b>Choice of Contact:</b>	
<b>Contam. Facility:</b>			<b>Co Admin:</b>	
<b>MHSW Facility:</b>			<b>Phone No. Admin:</b>	
<b>SIC Code:</b>	2649			
<b>SIC Description:</b>		OTHER OFFICE FURN.		
<b>--Details--</b>				
<b>Waste Code:</b>		211		
<b>Waste Description:</b>		AROMATIC SOLVENTS		
<b>Waste Code:</b>		145		
<b>Waste Description:</b>		PAINT/PIGMENT/COATING RESIDUES		
<hr/>				
<a href="#">76</a>	10 of 10	164.7	<b>EGAN VISUAL INC. 300 HANLAN ROAD VAUGHAN ON L4L 3P6</b>	<b>GEN</b>
<b>Generator No.:</b>	ON0203700		<b>PO Box No.:</b>	
<b>Status:</b>			<b>Country:</b>	
<b>Approval Years:</b>	98,99,00,01		<b>Choice of Contact:</b>	
<b>Contam. Facility:</b>			<b>Co Admin:</b>	
<b>MHSW Facility:</b>			<b>Phone No. Admin:</b>	
<b>SIC Code:</b>	2649			
<b>SIC Description:</b>		OTHER OFFICE FURN.		
<b>--Details--</b>				
<b>Waste Code:</b>		145		
<b>Waste Description:</b>		PAINT/PIGMENT/COATING RESIDUES		
<b>Waste Code:</b>		211		
<b>Waste Description:</b>		AROMATIC SOLVENTS		
<b>Waste Code:</b>		213		
<b>Waste Description:</b>		PETROLEUM DISTILLATES		
<b>Waste Code:</b>		252		
<b>Waste Description:</b>		WASTE OILS & LUBRICANTS		
<b>Waste Code:</b>		265		
<b>Waste Description:</b>		GRAPHIC ART WASTES		
<hr/>				
<a href="#">77</a>	1 of 5	167.7	<b>1575710 ONT.LIMITED 320 HANLAN ROAD,UNIT 2. WOODBIDGE ON L4L 3T4</b>	<b>GEN</b>

Map Key	Number of Records	Elevation (m)	Site	DB
---------	-------------------	---------------	------	----

**Generator No.:** ON2449732  
**Status:**  
**Approval Years:** 2012  
**Contam. Facility:**  
**MHSW Facility:**  
**SIC Code:** 441310  
**SIC Description:** Automotive Parts and Accessories Stores  
**PO Box No.:**  
**Country:**  
**Choice of Contact:**  
**Co Admin:**  
**Phone No. Admin:**

**--Details--**  
**Waste Code:** 211  
**Waste Description:** AROMATIC SOLVENTS

[77](#)      2 of 5      167.7      1575710 ONT.LIMITED  
 320 HANLAN ROAD,UNIT 2.  
 WOODBRIDGE ON      GEN

**Generator No.:** ON2449732  
**Status:**  
**Approval Years:** 2011  
**Contam. Facility:**  
**MHSW Facility:**  
**SIC Code:** 441310  
**SIC Description:** Automotive Parts and Accessories Stores  
**PO Box No.:**  
**Country:**  
**Choice of Contact:**  
**Co Admin:**  
**Phone No. Admin:**

**--Details--**  
**Waste Code:** 211  
**Waste Description:** AROMATIC SOLVENTS

[77](#)      3 of 5      167.7      1575710 ONT.LIMITED  
 320 HANLAN ROAD,UNIT 2.  
 WOODBRIDGE ON L4L 3T4      GEN

**Generator No.:** ON2449732  
**Status:**  
**Approval Years:** 04,05,06,07,08  
**Contam. Facility:**  
**MHSW Facility:**  
**SIC Code:** 441310  
**SIC Description:** Automotive Parts and Accessories Stores  
**PO Box No.:**  
**Country:**  
**Choice of Contact:**  
**Co Admin:**  
**Phone No. Admin:**

**--Details--**  
**Waste Code:** 211  
**Waste Description:** AROMATIC SOLVENTS

[77](#)      4 of 5      167.7      1575710 ONT.LIMITED  
 320 HANLAN ROAD,UNIT 2.  
 WOODBRIDGE ON      GEN

**Generator No.:** ON2449732  
**Status:**  
**Approval Years:** 2010  
**Contam. Facility:**  
**MHSW Facility:**  
**SIC Code:** 441310  
**SIC Description:** Automotive Parts and Accessories Stores  
**PO Box No.:**  
**Country:**  
**Choice of Contact:**  
**Co Admin:**  
**Phone No. Admin:**

**--Details--**

Map Key	Number of Records	Elevation (m)	Site	DB
<b>Waste Code:</b>		211		
<b>Waste Description:</b>		AROMATIC SOLVENTS		
<a href="#">77</a>	5 of 5	167.7	1575710 ONT.LIMITED 320 HANLAN ROAD,UNIT 2. WOODBIDGE ON	GEN
<b>Generator No.:</b>	ON2449732		<b>PO Box No.:</b>	
<b>Status:</b>			<b>Country:</b>	
<b>Approval Years:</b>	2009		<b>Choice of Contact:</b>	
<b>Contam. Facility:</b>			<b>Co Admin:</b>	
<b>MHSW Facility:</b>			<b>Phone No. Admin:</b>	
<b>SIC Code:</b>	441310			
<b>SIC Description:</b>	Automotive Parts and Accessories Stores			
<b>--Details--</b>				
<b>Waste Code:</b>		211		
<b>Waste Description:</b>		AROMATIC SOLVENTS		
<a href="#">78</a>	1 of 5	167.3	1575710 ONT.LIMITED 320 HANLAN ROAD,UNIT 2. WOODBIDGE ON	GEN
<b>Generator No.:</b>	ON2449732		<b>PO Box No.:</b>	
<b>Status:</b>			<b>Country:</b>	
<b>Approval Years:</b>	2013		<b>Choice of Contact:</b>	
<b>Contam. Facility:</b>			<b>Co Admin:</b>	
<b>MHSW Facility:</b>			<b>Phone No. Admin:</b>	
<b>SIC Code:</b>	441310			
<b>SIC Description:</b>	AUTOMOTIVE PARTS AND ACCESSORIES STORES			
<b>--Details--</b>				
<b>Waste Code:</b>		211		
<b>Waste Description:</b>		AROMATIC SOLVENTS		
<a href="#">78</a>	2 of 5	167.3	1575710 ONT.LIMITED 320 HANLAN ROAD,UNIT 2. WOODBIDGE ON L4L3T4	GEN
<b>Generator No.:</b>	ON2449732		<b>PO Box No.:</b>	
<b>Status:</b>			<b>Country:</b>	Canada
<b>Approval Years:</b>	2016		<b>Choice of Contact:</b>	CO_OFFICIAL
<b>Contam. Facility:</b>	No		<b>Co Admin:</b>	
<b>MHSW Facility:</b>	No		<b>Phone No. Admin:</b>	
<b>SIC Code:</b>	441310			
<b>SIC Description:</b>	AUTOMOTIVE PARTS AND ACCESSORIES STORES			
<b>--Details--</b>				
<b>Waste Code:</b>		211		
<b>Waste Description:</b>		AROMATIC SOLVENTS		
<a href="#">78</a>	3 of 5	167.3	1575710 ONT.LIMITED 320 HANLAN ROAD,UNIT 2. WOODBIDGE ON L4L3T4	GEN

Map Key	Number of Records	Elevation (m)	Site	DB
---------	-------------------	---------------	------	----

<b>Generator No.:</b>	ON2449732	<b>PO Box No.:</b>	
<b>Status:</b>		<b>Country:</b>	Canada
<b>Approval Years:</b>	2015	<b>Choice of Contact:</b>	CO_OFFICIAL
<b>Contam. Facility:</b>	No	<b>Co Admin:</b>	
<b>MHSW Facility:</b>	No	<b>Phone No. Admin:</b>	
<b>SIC Code:</b>	441310		
<b>SIC Description:</b>	AUTOMOTIVE PARTS AND ACCESSORIES STORES		

**--Details--**  
**Waste Code:** 211  
**Waste Description:** AROMATIC SOLVENTS

<a href="#">78</a>	4 of 5	167.3	1575710 ONT.LIMITED 320 HANLAN ROAD,UNIT 2. WOODBIDGE ON L4L3T4	GEN
--------------------	--------	-------	---	-----

<b>Generator No.:</b>	ON2449732	<b>PO Box No.:</b>	
<b>Status:</b>		<b>Country:</b>	Canada
<b>Approval Years:</b>	2014	<b>Choice of Contact:</b>	CO_OFFICIAL
<b>Contam. Facility:</b>	No	<b>Co Admin:</b>	
<b>MHSW Facility:</b>	No	<b>Phone No. Admin:</b>	
<b>SIC Code:</b>	441310		
<b>SIC Description:</b>	AUTOMOTIVE PARTS AND ACCESSORIES STORES		

**--Details--**  
**Waste Code:** 211  
**Waste Description:** AROMATIC SOLVENTS

<a href="#">78</a>	5 of 5	167.3	1575710 ONT.LIMITED 320 HANLAN ROAD,UNIT 2. WOODBIDGE ON L4L3T4	GEN
--------------------	--------	-------	---	-----

<b>Generator No.:</b>	ON2449732	<b>PO Box No.:</b>	
<b>Status:</b>	Registered	<b>Country:</b>	Canada
<b>Approval Years:</b>	As of Jun 2017	<b>Choice of Contact:</b>	
<b>Contam. Facility:</b>		<b>Co Admin:</b>	
<b>MHSW Facility:</b>		<b>Phone No. Admin:</b>	
<b>SIC Code:</b>			
<b>SIC Description:</b>			

**--Details--**  
**Waste Code:** 211 H  
**Waste Description:** Aromatic solvents and residues

<a href="#">79</a>	1 of 8	168.4	YALE INDUSTRIAL TRUCKS ONT LTD 340 HANLAN ROAD VAUGHAN ON L4L 3P6	GEN
--------------------	--------	-------	---	-----

<b>Generator No.:</b>	ON0192101	<b>PO Box No.:</b>	
<b>Status:</b>		<b>Country:</b>	
<b>Approval Years:</b>	92,93,97	<b>Choice of Contact:</b>	
<b>Contam. Facility:</b>		<b>Co Admin:</b>	
<b>MHSW Facility:</b>		<b>Phone No. Admin:</b>	
<b>SIC Code:</b>	9919		
<b>SIC Description:</b>	OTHER MACH. RENTAL		

**--Details--**

<b>Map Key</b>	<b>Number of Records</b>	<b>Elevation (m)</b>	<b>Site</b>	<b>DB</b>
<b>Waste Code:</b>		211		
<b>Waste Description:</b>		AROMATIC SOLVENTS		
<b>Waste Code:</b>		212		
<b>Waste Description:</b>		ALIPHATIC SOLVENTS		
<b>Waste Code:</b>		213		
<b>Waste Description:</b>		PETROLEUM DISTILLATES		
<b>Waste Code:</b>		241		
<b>Waste Description:</b>		HALOGENATED SOLVENTS		
<b>Waste Code:</b>		251		
<b>Waste Description:</b>		OIL SKIMMINGS & SLUDGES		
<b>Waste Code:</b>		252		
<b>Waste Description:</b>		WASTE OILS & LUBRICANTS		

<a href="#">79</a>	2 of 8	168.4	<b>YALE INDUSTRIAL TRUCKS ONTARIO LTD.</b> 340 Hanlan Road Woodbridge ON L4L 3P6	<b>GEN</b>
<b>Generator No.:</b>	ON0192101		<b>PO Box No.:</b>	
<b>Status:</b>			<b>Country:</b>	
<b>Approval Years:</b>	2010		<b>Choice of Contact:</b>	
<b>Contam. Facility:</b>			<b>Co Admin:</b>	
<b>MHSW Facility:</b>			<b>Phone No. Admin:</b>	
<b>SIC Code:</b>	417230, 532490			
<b>SIC Description:</b>	Industrial Machinery Equipment and Supplies Wholesaler-Distributors, Other Commercial and Industrial Machinery and Equipment Rental and Leasing			
<b>--Details--</b>				
<b>Waste Code:</b>		213		
<b>Waste Description:</b>		PETROLEUM DISTILLATES		
<b>Waste Code:</b>		241		
<b>Waste Description:</b>		HALOGENATED SOLVENTS		
<b>Waste Code:</b>		251		
<b>Waste Description:</b>		OIL SKIMMINGS & SLUDGES		
<b>Waste Code:</b>		252		
<b>Waste Description:</b>		WASTE OILS & LUBRICANTS		
<b>Waste Code:</b>		212		
<b>Waste Description:</b>		ALIPHATIC SOLVENTS		
<b>Waste Code:</b>		211		
<b>Waste Description:</b>		AROMATIC SOLVENTS		

<a href="#">79</a>	3 of 8	168.4	<b>YALE INDUSTRIAL TRUCKS ONTARIO LTD.</b> 340 Hanlan Road Woodbridge ON L4L 3P6	<b>GEN</b>
<b>Generator No.:</b>	ON0192101		<b>PO Box No.:</b>	
<b>Status:</b>			<b>Country:</b>	
<b>Approval Years:</b>	2012		<b>Choice of Contact:</b>	
<b>Contam. Facility:</b>			<b>Co Admin:</b>	
<b>MHSW Facility:</b>			<b>Phone No. Admin:</b>	
<b>SIC Code:</b>	417230, 532490			
<b>SIC Description:</b>	Industrial Machinery Equipment and Supplies Wholesaler-Distributors, Other Commercial and Industrial Machinery			

and Equipment Rental and Leasing

**--Details--**

<b>Waste Code:</b>	252
<b>Waste Description:</b>	WASTE OILS & LUBRICANTS
<b>Waste Code:</b>	213
<b>Waste Description:</b>	PETROLEUM DISTILLATES
<b>Waste Code:</b>	212
<b>Waste Description:</b>	ALIPHATIC SOLVENTS
<b>Waste Code:</b>	251
<b>Waste Description:</b>	OIL SKIMMINGS & SLUDGES
<b>Waste Code:</b>	241
<b>Waste Description:</b>	HALOGENATED SOLVENTS
<b>Waste Code:</b>	211
<b>Waste Description:</b>	AROMATIC SOLVENTS

<a href="#">79</a>	4 of 8	168.4	<b>YALE INDUSTRIAL TRUCKS ONTARIO LTD. 340 HANLAN ROAD VAUGHAN ON L4L 3P6</b>	<b>GEN</b>
--------------------	--------	-------	---	------------

<b>Generator No.:</b>	ON0192101	<b>PO Box No.:</b>	
<b>Status:</b>		<b>Country:</b>	
<b>Approval Years:</b>	98,99,00,01,02,03,04,05,06,07,08	<b>Choice of Contact:</b>	
<b>Contam. Facility:</b>		<b>Co Admin:</b>	
<b>MHSW Facility:</b>		<b>Phone No. Admin:</b>	
<b>SIC Code:</b>	9919		
<b>SIC Description:</b>	OTHER MACH. RENTAL		

**--Details--**

<b>Waste Code:</b>	211
<b>Waste Description:</b>	AROMATIC SOLVENTS
<b>Waste Code:</b>	212
<b>Waste Description:</b>	ALIPHATIC SOLVENTS
<b>Waste Code:</b>	213
<b>Waste Description:</b>	PETROLEUM DISTILLATES
<b>Waste Code:</b>	241
<b>Waste Description:</b>	HALOGENATED SOLVENTS
<b>Waste Code:</b>	251
<b>Waste Description:</b>	OIL SKIMMINGS & SLUDGES
<b>Waste Code:</b>	252
<b>Waste Description:</b>	WASTE OILS & LUBRICANTS

<a href="#">79</a>	5 of 8	168.4	<b>YALE INDUSTRIAL TRUCKS ONT. LTD. 340 HANLAN RD. WOODBIDGE ON L4L 3P6</b>	<b>GEN</b>
--------------------	--------	-------	---	------------

<b>Generator No.:</b>	ON0192101	<b>PO Box No.:</b>	
<b>Status:</b>		<b>Country:</b>	
<b>Approval Years:</b>	86,87,88,89,90	<b>Choice of Contact:</b>	
<b>Contam. Facility:</b>		<b>Co Admin:</b>	

Map Key	Number of Records	Elevation (m)	Site	DB
<b>MHSW Facility:</b>				
<b>SIC Code:</b>	9919			
<b>SIC Description:</b>		OTHER MACH. RENTAL		
<b>--Details--</b>				
<b>Waste Code:</b>		211		
<b>Waste Description:</b>		AROMATIC SOLVENTS		
<b>Waste Code:</b>		213		
<b>Waste Description:</b>		PETROLEUM DISTILLATES		
<b>Waste Code:</b>		241		
<b>Waste Description:</b>		HALOGENATED SOLVENTS		
<b>Waste Code:</b>		252		
<b>Waste Description:</b>		WASTE OILS & LUBRICANTS		

<b>79</b>	<b>6 of 8</b>	<b>168.4</b>	<b>YALE INDUSTRIAL TRUCKS ONTARIO LTD. 340 Hanlan Road Woodbridge ON L4L 3P6</b>	<b>GEN</b>
<b>Generator No.:</b>	ON0192101		<b>PO Box No.:</b>	
<b>Status:</b>			<b>Country:</b>	
<b>Approval Years:</b>	2011		<b>Choice of Contact:</b>	
<b>Contam. Facility:</b>			<b>Co Admin:</b>	
<b>MHSW Facility:</b>			<b>Phone No. Admin:</b>	
<b>SIC Code:</b>	417230, 532490			
<b>SIC Description:</b>		Industrial Machinery Equipment and Supplies Wholesaler-Distributors, Other Commercial and Industrial Machinery and Equipment Rental and Leasing		
<b>--Details--</b>				
<b>Waste Code:</b>		213		
<b>Waste Description:</b>		PETROLEUM DISTILLATES		
<b>Waste Code:</b>		252		
<b>Waste Description:</b>		WASTE OILS & LUBRICANTS		
<b>Waste Code:</b>		251		
<b>Waste Description:</b>		OIL SKIMMINGS & SLUDGES		
<b>Waste Code:</b>		211		
<b>Waste Description:</b>		AROMATIC SOLVENTS		
<b>Waste Code:</b>		241		
<b>Waste Description:</b>		HALOGENATED SOLVENTS		
<b>Waste Code:</b>		212		
<b>Waste Description:</b>		ALIPHATIC SOLVENTS		

<b>79</b>	<b>7 of 8</b>	<b>168.4</b>	<b>YALE INDUSTRIAL TRUCKS ONT. LTD. 43-064 340 HANLAN RD. WOODBRIDGE ON L4L 3P6</b>	<b>GEN</b>
<b>Generator No.:</b>	ON0192101		<b>PO Box No.:</b>	
<b>Status:</b>			<b>Country:</b>	
<b>Approval Years:</b>	94,95,96		<b>Choice of Contact:</b>	
<b>Contam. Facility:</b>			<b>Co Admin:</b>	
<b>MHSW Facility:</b>			<b>Phone No. Admin:</b>	
<b>SIC Code:</b>	9919			
<b>SIC Description:</b>		OTHER MACH. RENTAL		

Map Key	Number of Records	Elevation (m)	Site	DB
---------	-------------------	---------------	------	----

**--Details--**

<b>Waste Code:</b>	211
<b>Waste Description:</b>	AROMATIC SOLVENTS
<b>Waste Code:</b>	212
<b>Waste Description:</b>	ALIPHATIC SOLVENTS
<b>Waste Code:</b>	213
<b>Waste Description:</b>	PETROLEUM DISTILLATES
<b>Waste Code:</b>	241
<b>Waste Description:</b>	HALOGENATED SOLVENTS
<b>Waste Code:</b>	251
<b>Waste Description:</b>	OIL SKIMMINGS & SLUDGES
<b>Waste Code:</b>	252
<b>Waste Description:</b>	WASTE OILS & LUBRICANTS

<b>79</b>	<b>8 of 8</b>	<b>168.4</b>	<b>YALE INDUSTRIAL TRUCKS ONTARIO LTD.</b> <b>340 Hanlan Road</b> <b>Woodbridge ON L4L 3P6</b>	<b>GEN</b>
-----------	---------------	--------------	--	------------

<b>Generator No.:</b>	ON0192101	<b>PO Box No.:</b>	
<b>Status:</b>		<b>Country:</b>	
<b>Approval Years:</b>	2009	<b>Choice of Contact:</b>	
<b>Contam. Facility:</b>		<b>Co Admin:</b>	
<b>MHSW Facility:</b>		<b>Phone No. Admin:</b>	
<b>SIC Code:</b>	417230, 532490		
<b>SIC Description:</b>	Industrial Machinery Equipment and Supplies Wholesaler-Distributors, Other Commercial and Industrial Machinery and Equipment Rental and Leasing		

**--Details--**

<b>Waste Code:</b>	211
<b>Waste Description:</b>	AROMATIC SOLVENTS
<b>Waste Code:</b>	212
<b>Waste Description:</b>	ALIPHATIC SOLVENTS
<b>Waste Code:</b>	213
<b>Waste Description:</b>	PETROLEUM DISTILLATES
<b>Waste Code:</b>	241
<b>Waste Description:</b>	HALOGENATED SOLVENTS
<b>Waste Code:</b>	251
<b>Waste Description:</b>	OIL SKIMMINGS & SLUDGES
<b>Waste Code:</b>	252
<b>Waste Description:</b>	WASTE OILS & LUBRICANTS

<b>80</b>	<b>1 of 5</b>	<b>168.1</b>	<b>YALE INDUSTRIAL TRUCKS ONTARIO LTD.</b> <b>340 Hanlan Road</b> <b>Woodbridge ON</b>	<b>GEN</b>
-----------	---------------	--------------	--	------------

<b>Generator No.:</b>	ON0192101	<b>PO Box No.:</b>	
<b>Status:</b>		<b>Country:</b>	
<b>Approval Years:</b>	2013	<b>Choice of Contact:</b>	
<b>Contam. Facility:</b>		<b>Co Admin:</b>	



Map Key	Number of Records	Elevation (m)	Site	DB
---------	-------------------	---------------	------	----

<b>MHSW Facility:</b>			<b>Phone No. Admin:</b>	
<b>SIC Code:</b>	417230, 532490			
<b>SIC Description:</b>			INDUSTRIAL MACHINERY, EQUIPMENT AND SUPPLIES WHOLESALER-DISTRIBUTORS, OTHER COMMERCIAL AND INDUSTRIAL MACHINERY AND EQUIPMENT RENTAL AND LEASING	

**--Details--**

<b>Waste Code:</b>	213
<b>Waste Description:</b>	PETROLEUM DISTILLATES
<b>Waste Code:</b>	252
<b>Waste Description:</b>	WASTE OILS & LUBRICANTS
<b>Waste Code:</b>	241
<b>Waste Description:</b>	HALOGENATED SOLVENTS
<b>Waste Code:</b>	211
<b>Waste Description:</b>	AROMATIC SOLVENTS
<b>Waste Code:</b>	212
<b>Waste Description:</b>	ALIPHATIC SOLVENTS
<b>Waste Code:</b>	251
<b>Waste Description:</b>	OIL SKIMMINGS & SLUDGES

<a href="#">80</a>	2 of 5	168.1	<b>YALE INDUSTRIAL TRUCKS INC.</b> 340 Hanlan Road Woodbridge ON L4L 3P6	<b>GEN</b>
--------------------	--------	-------	--	------------

<b>Generator No.:</b>	ON0192101	<b>PO Box No.:</b>	
<b>Status:</b>	Registered	<b>Country:</b>	Canada
<b>Approval Years:</b>	As of Jun 2017	<b>Choice of Contact:</b>	
<b>Contam. Facility:</b>		<b>Co Admin:</b>	
<b>MHSW Facility:</b>		<b>Phone No. Admin:</b>	
<b>SIC Code:</b>			
<b>SIC Description:</b>			

**--Details--**

<b>Waste Code:</b>	252 L
<b>Waste Description:</b>	Waste crankcase oils and lubricants
<b>Waste Code:</b>	251 L
<b>Waste Description:</b>	Waste oils/sludges (petroleum based)
<b>Waste Code:</b>	212 I
<b>Waste Description:</b>	Aliphatic solvents and residues
<b>Waste Code:</b>	212 L
<b>Waste Description:</b>	Aliphatic solvents and residues
<b>Waste Code:</b>	211 H
<b>Waste Description:</b>	Aromatic solvents and residues

<a href="#">80</a>	3 of 5	168.1	<b>YALE INDUSTRIAL TRUCKS INC.</b> 340 Hanlan Road Woodbridge ON L4L 3P6	<b>GEN</b>
--------------------	--------	-------	--	------------

<b>Generator No.:</b>	ON0192101	<b>PO Box No.:</b>	
<b>Status:</b>		<b>Country:</b>	Canada
<b>Approval Years:</b>	2016	<b>Choice of Contact:</b>	CO_OFFICIAL
<b>Contam. Facility:</b>	No	<b>Co Admin:</b>	Gordon Gouveia

Map Key	Number of Records	Elevation (m)	Site	DB
<b>MHSW Facility:</b>	No		<b>Phone No. Admin:</b>	905-851-6620 Ext.229
<b>SIC Code:</b>	417230, 532490			
<b>SIC Description:</b>			INDUSTRIAL MACHINERY, EQUIPMENT AND SUPPLIES WHOLESALER-DISTRIBUTORS, OTHER COMMERCIAL AND INDUSTRIAL MACHINERY AND EQUIPMENT RENTAL AND LEASING	
<b>--Details--</b>				
<b>Waste Code:</b>		251		
<b>Waste Description:</b>		OIL SKIMMINGS & SLUDGES		
<b>Waste Code:</b>		213		
<b>Waste Description:</b>		PETROLEUM DISTILLATES		
<b>Waste Code:</b>		212		
<b>Waste Description:</b>		ALIPHATIC SOLVENTS		
<b>Waste Code:</b>		241		
<b>Waste Description:</b>		HALOGENATED SOLVENTS		
<b>Waste Code:</b>		252		
<b>Waste Description:</b>		WASTE OILS & LUBRICANTS		
<b>Waste Code:</b>		211		
<b>Waste Description:</b>		AROMATIC SOLVENTS		
<b>80</b>	<b>4 of 5</b>	<b>168.1</b>	<b>YALE INDUSTRIAL TRUCKS ONTARIO LTD.</b> <b>340 Hanlan Road</b> <b>Woodbridge ON L4L 3P6</b>	<b>GEN</b>
<b>Generator No.:</b>	ON0192101		<b>PO Box No.:</b>	
<b>Status:</b>			<b>Country:</b>	Canada
<b>Approval Years:</b>	2014		<b>Choice of Contact:</b>	CO_OFFICIAL
<b>Contam. Facility:</b>	No		<b>Co Admin:</b>	Gordon Gouveia
<b>MHSW Facility:</b>	No		<b>Phone No. Admin:</b>	905-851-6620 Ext.229
<b>SIC Code:</b>	417230, 532490			
<b>SIC Description:</b>			INDUSTRIAL MACHINERY, EQUIPMENT AND SUPPLIES WHOLESALER-DISTRIBUTORS, OTHER COMMERCIAL AND INDUSTRIAL MACHINERY AND EQUIPMENT RENTAL AND LEASING	
<b>--Details--</b>				
<b>Waste Code:</b>		213		
<b>Waste Description:</b>		PETROLEUM DISTILLATES		
<b>Waste Code:</b>		212		
<b>Waste Description:</b>		ALIPHATIC SOLVENTS		
<b>Waste Code:</b>		251		
<b>Waste Description:</b>		OIL SKIMMINGS & SLUDGES		
<b>Waste Code:</b>		252		
<b>Waste Description:</b>		WASTE OILS & LUBRICANTS		
<b>Waste Code:</b>		241		
<b>Waste Description:</b>		HALOGENATED SOLVENTS		
<b>Waste Code:</b>		211		
<b>Waste Description:</b>		AROMATIC SOLVENTS		
<b>80</b>	<b>5 of 5</b>	<b>168.1</b>	<b>YALE INDUSTRIAL TRUCKS INC.</b> <b>340 Hanlan Road</b> <b>Woodbridge ON L4L 3P6</b>	<b>GEN</b>

Map Key	Number of Records	Elevation (m)	Site	DB
<b>Generator No.:</b>	ON0192101		<b>PO Box No.:</b>	
<b>Status:</b>			<b>Country:</b>	Canada
<b>Approval Years:</b>	2015		<b>Choice of Contact:</b>	CO_OFFICIAL
<b>Contam. Facility:</b>	No		<b>Co Admin:</b>	Gordon Gouveia
<b>MHSW Facility:</b>	No		<b>Phone No. Admin:</b>	905-851-6620 Ext.229
<b>SIC Code:</b>	417230, 532490			
<b>SIC Description:</b>	INDUSTRIAL MACHINERY, EQUIPMENT AND SUPPLIES WHOLESALER-DISTRIBUTORS, OTHER COMMERCIAL AND INDUSTRIAL MACHINERY AND EQUIPMENT RENTAL AND LEASING			
<b>--Details--</b>				
<b>Waste Code:</b>	252			
<b>Waste Description:</b>	WASTE OILS & LUBRICANTS			
<b>Waste Code:</b>	212			
<b>Waste Description:</b>	ALIPHATIC SOLVENTS			
<b>Waste Code:</b>	211			
<b>Waste Description:</b>	AROMATIC SOLVENTS			
<b>Waste Code:</b>	251			
<b>Waste Description:</b>	OIL SKIMMINGS & SLUDGES			
<b>Waste Code:</b>	241			
<b>Waste Description:</b>	HALOGENATED SOLVENTS			
<b>Waste Code:</b>	213			
<b>Waste Description:</b>	PETROLEUM DISTILLATES			
<b>81</b>	1 of 5	170.7	<b>SOVEREIGN/GILLCRAFT DIV. OF LEACH &amp; GARNER CANADA LTD 360 HANLAN ROAD WOODBIDGE ON L4L 3P6</b>	<b>GEN</b>
<b>Generator No.:</b>	ON0207401		<b>PO Box No.:</b>	
<b>Status:</b>			<b>Country:</b>	
<b>Approval Years:</b>	86,87,88,89,90		<b>Choice of Contact:</b>	
<b>Contam. Facility:</b>			<b>Co Admin:</b>	
<b>MHSW Facility:</b>			<b>Phone No. Admin:</b>	
<b>SIC Code:</b>	0000			
<b>SIC Description:</b>	*** NOT DEFINED ***			
<b>--Details--</b>				
<b>Waste Code:</b>	241			
<b>Waste Description:</b>	HALOGENATED SOLVENTS			
<b>Waste Code:</b>	252			
<b>Waste Description:</b>	WASTE OILS & LUBRICANTS			
<b>81</b>	2 of 5	170.7	<b>SOVEREIGN INC./GILLCRAFT JEWELLERY, 360 HANLAN ROAD VAUGHAN ON L4L 8V6</b>	<b>GEN</b>
<b>Generator No.:</b>	ON0207401		<b>PO Box No.:</b>	
<b>Status:</b>			<b>Country:</b>	
<b>Approval Years:</b>	98		<b>Choice of Contact:</b>	
<b>Contam. Facility:</b>			<b>Co Admin:</b>	
<b>MHSW Facility:</b>			<b>Phone No. Admin:</b>	
<b>SIC Code:</b>	3921			
<b>SIC Description:</b>	JEWELLERY & SILVER			

Map Key	Number of Records	Elevation (m)	Site	DB
<b>--Details--</b>				
<b>Waste Code:</b>		241		
<b>Waste Description:</b>		HALOGENATED SOLVENTS		
<b>Waste Code:</b>		252		
<b>Waste Description:</b>		WASTE OILS & LUBRICANTS		
<a href="#">81</a>	3 of 5	170.7	<b>BELL &amp; HOWELL LIMITED 360 HANLAN ROAD VAUGHAN ON L4L 8V6</b>	<b>GEN</b>
<b>Generator No.:</b>	ON0034202		<b>PO Box No.:</b>	
<b>Status:</b>			<b>Country:</b>	
<b>Approval Years:</b>	98,99,00,01		<b>Choice of Contact:</b>	
<b>Contam. Facility:</b>			<b>Co Admin:</b>	
<b>MHSW Facility:</b>			<b>Phone No. Admin:</b>	
<b>SIC Code:</b>	5793			
<b>SIC Description:</b>		PROFESS. MACH., WH.		
<b>--Details--</b>				
<b>Waste Code:</b>		264		
<b>Waste Description:</b>		PHOTOPROCESSING WASTES		
<a href="#">81</a>	4 of 5	170.7	<b>BELL &amp; HOWELL LTD. 360 HANLAN ROAD VAUGHAN ON L4L 8V6</b>	<b>GEN</b>
<b>Generator No.:</b>	ON0034202		<b>PO Box No.:</b>	
<b>Status:</b>			<b>Country:</b>	
<b>Approval Years:</b>	96,97		<b>Choice of Contact:</b>	
<b>Contam. Facility:</b>			<b>Co Admin:</b>	
<b>MHSW Facility:</b>			<b>Phone No. Admin:</b>	
<b>SIC Code:</b>	0772			
<b>SIC Description:</b>				
<b>--Details--</b>				
<b>Waste Code:</b>		264		
<b>Waste Description:</b>		PHOTOPROCESSING WASTES		
<a href="#">81</a>	5 of 5	170.7	<b>SOVEREIGN INC./GILLCRAFT JEWELLERY35-144 DIV. OF LEACH &amp; GARNER CANADA LTD 360 HANLAN ROAD WOODBIDGE ON L4L 3P6</b>	<b>GEN</b>
<b>Generator No.:</b>	ON0207401		<b>PO Box No.:</b>	
<b>Status:</b>			<b>Country:</b>	
<b>Approval Years:</b>	92,93,94,95,96,97		<b>Choice of Contact:</b>	
<b>Contam. Facility:</b>			<b>Co Admin:</b>	
<b>MHSW Facility:</b>			<b>Phone No. Admin:</b>	
<b>SIC Code:</b>	3921			
<b>SIC Description:</b>		JEWELLERY & SILVER		
<b>--Details--</b>				
<b>Waste Code:</b>		241		
<b>Waste Description:</b>		HALOGENATED SOLVENTS		
<b>Waste Code:</b>		252		
<b>Waste Description:</b>		WASTE OILS & LUBRICANTS		

Map Key	Number of Records	Elevation (m)	Site	DB
<a href="#">82</a>	1 of 9	169.9	<b>MOTOR SPECIALTY MANUFACTURERS 27-421</b> 390 HANLAN ROAD WOODBIDGE ON L4L 3P6	GEN
<b>Generator No.:</b>	ON0126201		<b>PO Box No.:</b>	
<b>Status:</b>			<b>Country:</b>	
<b>Approval Years:</b>	94,95,96		<b>Choice of Contact:</b>	
<b>Contam. Facility:</b>			<b>Co Admin:</b>	
<b>MHSW Facility:</b>			<b>Phone No. Admin:</b>	
<b>SIC Code:</b>	3259			
<b>SIC Description:</b>		OTHER VEHICLE ACCES.		
<b>--Details--</b>				
<b>Waste Code:</b>		112		
<b>Waste Description:</b>		ACID WASTE - HEAVY METALS		
<b>Waste Code:</b>		213		
<b>Waste Description:</b>		PETROLEUM DISTILLATES		
<b>Waste Code:</b>		252		
<b>Waste Description:</b>		WASTE OILS & LUBRICANTS		
<b>Waste Code:</b>		253		
<b>Waste Description:</b>		EMULSIFIED OILS		
<a href="#">82</a>	2 of 9	169.9	<b>MOTOR SPECIALTY MANUFACTURERS</b> 390 HANLAN ROAD, WOODBRIDGE C/O 8111 YONGE STREET, SUITE 103, THORNHILL, ON L4L 3P6	GEN
<b>Generator No.:</b>	ON0126201		<b>PO Box No.:</b>	
<b>Status:</b>			<b>Country:</b>	
<b>Approval Years:</b>	86,87,88,89,90		<b>Choice of Contact:</b>	
<b>Contam. Facility:</b>			<b>Co Admin:</b>	
<b>MHSW Facility:</b>			<b>Phone No. Admin:</b>	
<b>SIC Code:</b>	0000			
<b>SIC Description:</b>		*** NOT DEFINED ***		
<b>--Details--</b>				
<b>Waste Code:</b>		112		
<b>Waste Description:</b>		ACID WASTE - HEAVY METALS		
<b>Waste Code:</b>		213		
<b>Waste Description:</b>		PETROLEUM DISTILLATES		
<b>Waste Code:</b>		252		
<b>Waste Description:</b>		WASTE OILS & LUBRICANTS		
<a href="#">82</a>	3 of 9	169.9	<b>MSM</b> 390 HANLAN ROAD VAUGHAN ON L4L 3P6	GEN
<b>Generator No.:</b>	ON0126201		<b>PO Box No.:</b>	
<b>Status:</b>			<b>Country:</b>	
<b>Approval Years:</b>	2009		<b>Choice of Contact:</b>	
<b>Contam. Facility:</b>			<b>Co Admin:</b>	
<b>MHSW Facility:</b>			<b>Phone No. Admin:</b>	

**SIC Code:** 332118  
**SIC Description:** Stamping

**--Details--**

**Waste Code:** 121  
**Waste Description:** ALKALINE WASTES - HEAVY METALS

**Waste Code:** 145  
**Waste Description:** PAINT/PIGMENT/COATING RESIDUES

**Waste Code:** 213  
**Waste Description:** PETROLEUM DISTILLATES

**Waste Code:** 251  
**Waste Description:** OIL SKIMMINGS & SLUDGES

**Waste Code:** 252  
**Waste Description:** WASTE OILS & LUBRICANTS

**Waste Code:** 253  
**Waste Description:** EMULSIFIED OILS

**Waste Code:** 268  
**Waste Description:** AMINES

<a href="#"><u>82</u></a>	4 of 9	169.9	<b>MSM</b> 390 HANLAN ROAD VAUGHAN ON L4L 3P6	<b>GEN</b>
---------------------------	--------	-------	---	------------

<b>Generator No.:</b>	ON0126201	<b>PO Box No.:</b>	
<b>Status:</b>		<b>Country:</b>	
<b>Approval Years:</b>	02,03,04,05,06,07,08	<b>Choice of Contact:</b>	
<b>Contam. Facility:</b>		<b>Co Admin:</b>	
<b>MHSW Facility:</b>		<b>Phone No. Admin:</b>	
<b>SIC Code:</b>	332118		
<b>SIC Description:</b>	Stamping		

**--Details--**

**Waste Code:** 112  
**Waste Description:** ACID WASTE - HEAVY METALS

**Waste Code:** 121  
**Waste Description:** ALKALINE WASTES - HEAVY METALS

**Waste Code:** 145  
**Waste Description:** PAINT/PIGMENT/COATING RESIDUES

**Waste Code:** 251  
**Waste Description:** OIL SKIMMINGS & SLUDGES

**Waste Code:** 213  
**Waste Description:** PETROLEUM DISTILLATES

**Waste Code:** 252  
**Waste Description:** WASTE OILS & LUBRICANTS

**Waste Code:** 253  
**Waste Description:** EMULSIFIED OILS

Map Key	Number of Records	Elevation (m)	Site	DB
<a href="#">82</a>	5 of 9	169.9	MSM 390 HANLAN ROAD VAUGHAN ON L4L 3P6	GEN
<b>Generator No.:</b>	ON0126201		<b>PO Box No.:</b>	
<b>Status:</b>			<b>Country:</b>	
<b>Approval Years:</b>	2011		<b>Choice of Contact:</b>	
<b>Contam. Facility:</b>			<b>Co Admin:</b>	
<b>MHSW Facility:</b>			<b>Phone No. Admin:</b>	
<b>SIC Code:</b>	332118			
<b>SIC Description:</b>	Stamping			
<b>--Details--</b>				
<b>Waste Code:</b>	213			
<b>Waste Description:</b>	PETROLEUM DISTILLATES			
<b>Waste Code:</b>	251			
<b>Waste Description:</b>	OIL SKIMMINGS & SLUDGES			
<b>Waste Code:</b>	268			
<b>Waste Description:</b>	AMINES			
<b>Waste Code:</b>	252			
<b>Waste Description:</b>	WASTE OILS & LUBRICANTS			
<b>Waste Code:</b>	121			
<b>Waste Description:</b>	ALKALINE WASTES - HEAVY METALS			
<b>Waste Code:</b>	145			
<b>Waste Description:</b>	PAINT/PIGMENT/COATING RESIDUES			
<b>Waste Code:</b>	253			
<b>Waste Description:</b>	EMULSIFIED OILS			

<a href="#">82</a>	6 of 9	169.9	MSM 390 HANLAN ROAD VAUGHAN ON L4L 3P6	GEN
<b>Generator No.:</b>	ON0126201		<b>PO Box No.:</b>	
<b>Status:</b>			<b>Country:</b>	
<b>Approval Years:</b>	2012		<b>Choice of Contact:</b>	
<b>Contam. Facility:</b>			<b>Co Admin:</b>	
<b>MHSW Facility:</b>			<b>Phone No. Admin:</b>	
<b>SIC Code:</b>	332118			
<b>SIC Description:</b>	Stamping			
<b>--Details--</b>				
<b>Waste Code:</b>	268			
<b>Waste Description:</b>	AMINES			
<b>Waste Code:</b>	252			
<b>Waste Description:</b>	WASTE OILS & LUBRICANTS			
<b>Waste Code:</b>	253			
<b>Waste Description:</b>	EMULSIFIED OILS			
<b>Waste Code:</b>	121			
<b>Waste Description:</b>	ALKALINE WASTES - HEAVY METALS			
<b>Waste Code:</b>	145			
<b>Waste Description:</b>	PAINT/PIGMENT/COATING RESIDUES			

Map Key	Number of Records	Elevation (m)	Site	DB
<b>Waste Code:</b>		251		
<b>Waste Description:</b>		OIL SKIMMINGS & SLUDGES		
<b>Waste Code:</b>		213		
<b>Waste Description:</b>		PETROLEUM DISTILLATES		
<b>82</b>	<b>7 of 9</b>	<b>169.9</b>	<b>M.S.M. 390 HANLAN ROAD VAUGHAN ON L4L 3P6</b>	<b>GEN</b>
<b>Generator No.:</b>	ON0126201		<b>PO Box No.:</b>	
<b>Status:</b>			<b>Country:</b>	
<b>Approval Years:</b>	99,00,01		<b>Choice of Contact:</b>	
<b>Contam. Facility:</b>			<b>Co Admin:</b>	
<b>MHSW Facility:</b>			<b>Phone No. Admin:</b>	
<b>SIC Code:</b>	3259			
<b>SIC Description:</b>		OTHER VEHICLE ACCES.		
<b>--Details--</b>				
<b>Waste Code:</b>		112		
<b>Waste Description:</b>		ACID WASTE - HEAVY METALS		
<b>Waste Code:</b>		145		
<b>Waste Description:</b>		PAINT/PIGMENT/COATING RESIDUES		
<b>Waste Code:</b>		146		
<b>Waste Description:</b>		OTHER SPECIFIED INORGANICS		
<b>Waste Code:</b>		213		
<b>Waste Description:</b>		PETROLEUM DISTILLATES		
<b>Waste Code:</b>		241		
<b>Waste Description:</b>		HALOGENATED SOLVENTS		
<b>Waste Code:</b>		252		
<b>Waste Description:</b>		WASTE OILS & LUBRICANTS		
<b>Waste Code:</b>		253		
<b>Waste Description:</b>		EMULSIFIED OILS		

<b>82</b>	<b>8 of 9</b>	<b>169.9</b>	<b>MSM 390 HANLAN ROAD VAUGHAN ON L4L 3P6</b>	<b>GEN</b>
<b>Generator No.:</b>	ON0126201		<b>PO Box No.:</b>	
<b>Status:</b>			<b>Country:</b>	
<b>Approval Years:</b>	2010		<b>Choice of Contact:</b>	
<b>Contam. Facility:</b>			<b>Co Admin:</b>	
<b>MHSW Facility:</b>			<b>Phone No. Admin:</b>	
<b>SIC Code:</b>	332118			
<b>SIC Description:</b>		Stamping		
<b>--Details--</b>				
<b>Waste Code:</b>		251		
<b>Waste Description:</b>		OIL SKIMMINGS & SLUDGES		
<b>Waste Code:</b>		253		
<b>Waste Description:</b>		EMULSIFIED OILS		
<b>Waste Code:</b>		145		



Map Key	Number of Records	Elevation (m)	Site	DB
<b>Waste Description:</b>			PAINT/PIGMENT/COATING RESIDUES	
<b>Waste Code:</b>		213		
<b>Waste Description:</b>			PETROLEUM DISTILLATES	
<b>Waste Code:</b>		121		
<b>Waste Description:</b>			ALKALINE WASTES - HEAVY METALS	
<b>Waste Code:</b>		252		
<b>Waste Description:</b>			WASTE OILS & LUBRICANTS	
<b>Waste Code:</b>		268		
<b>Waste Description:</b>			AMINES	

<u>82</u>	9 of 9	169.9	MOTOR SPECIALTY MANUFACTURERS 390 HANLAN ROAD VAUGHAN ON L4L 3P6	GEN
<b>Generator No.:</b>	ON0126201		<b>PO Box No.:</b>	
<b>Status:</b>			<b>Country:</b>	
<b>Approval Years:</b>	92,93,97,98		<b>Choice of Contact:</b>	
<b>Contam. Facility:</b>			<b>Co Admin:</b>	
<b>MHSW Facility:</b>			<b>Phone No. Admin:</b>	
<b>SIC Code:</b>	3259			
<b>SIC Description:</b>		OTHER VEHICLE ACCES.		
<b>--Details--</b>				
<b>Waste Code:</b>		112		
<b>Waste Description:</b>			ACID WASTE - HEAVY METALS	
<b>Waste Code:</b>		145		
<b>Waste Description:</b>			PAINT/PIGMENT/COATING RESIDUES	
<b>Waste Code:</b>		213		
<b>Waste Description:</b>			PETROLEUM DISTILLATES	
<b>Waste Code:</b>		241		
<b>Waste Description:</b>			HALOGENATED SOLVENTS	
<b>Waste Code:</b>		252		
<b>Waste Description:</b>			WASTE OILS & LUBRICANTS	
<b>Waste Code:</b>		253		
<b>Waste Description:</b>			EMULSIFIED OILS	

<u>83</u>	1 of 5	169.8	MSM 390 HANLAN ROAD VAUGHAN ON L4L 3P6	GEN
<b>Generator No.:</b>	ON0126201		<b>PO Box No.:</b>	
<b>Status:</b>			<b>Country:</b>	Canada
<b>Approval Years:</b>	2014		<b>Choice of Contact:</b>	CO_OFFICIAL
<b>Contam. Facility:</b>	No		<b>Co Admin:</b>	LINDSAY WARD
<b>MHSW Facility:</b>	No		<b>Phone No. Admin:</b>	9058516791 Ext.3251
<b>SIC Code:</b>	332118			
<b>SIC Description:</b>		STAMPING		
<b>--Details--</b>				
<b>Waste Code:</b>		121		
<b>Waste Description:</b>			ALKALINE WASTES - HEAVY METALS	

Map Key	Number of Records	Elevation (m)	Site	DB
<b>Waste Code:</b>		251		
<b>Waste Description:</b>		OIL SKIMMINGS & SLUDGES		
<b>Waste Code:</b>		145		
<b>Waste Description:</b>		PAINT/PIGMENT/COATING RESIDUES		
<b>Waste Code:</b>		253		
<b>Waste Description:</b>		EMULSIFIED OILS		
<b>Waste Code:</b>		252		
<b>Waste Description:</b>		WASTE OILS & LUBRICANTS		
<b>Waste Code:</b>		213		
<b>Waste Description:</b>		PETROLEUM DISTILLATES		
<b>Waste Code:</b>		268		
<b>Waste Description:</b>		AMINES		

<a href="#">83</a>	2 of 5	169.8	<b>MSM MAGNA POWERTRAIN INC.</b> 390 HANLAN ROAD VAUGHAN ON L4L 3P6	<b>GEN</b>
<b>Generator No.:</b>	ON0126201		<b>PO Box No.:</b>	
<b>Status:</b>	Registered		<b>Country:</b>	Canada
<b>Approval Years:</b>	As of Jun 2017		<b>Choice of Contact:</b>	
<b>Contam. Facility:</b>			<b>Co Admin:</b>	
<b>MHSW Facility:</b>			<b>Phone No. Admin:</b>	
<b>SIC Code:</b>				
<b>SIC Description:</b>				
<b>--Details--</b>				
<b>Waste Code:</b>	252 L			
<b>Waste Description:</b>	Waste crankcase oils and lubricants			
<b>Waste Code:</b>	114 I			
<b>Waste Description:</b>	Other inorganic acid wastes			
<b>Waste Code:</b>	251 L			
<b>Waste Description:</b>	Waste oils/sludges (petroleum based)			
<b>Waste Code:</b>	253 L			
<b>Waste Description:</b>	Emulsified oils			

<a href="#">83</a>	3 of 5	169.8	<b>MSM</b> 390 HANLAN ROAD VAUGHAN ON L4L 3P6	<b>GEN</b>
<b>Generator No.:</b>	ON0126201		<b>PO Box No.:</b>	
<b>Status:</b>			<b>Country:</b>	Canada
<b>Approval Years:</b>	2015		<b>Choice of Contact:</b>	CO_OFFICIAL
<b>Contam. Facility:</b>	No		<b>Co Admin:</b>	LINDSAY WARD
<b>MHSW Facility:</b>	No		<b>Phone No. Admin:</b>	9058516791 Ext.3251
<b>SIC Code:</b>	332118			
<b>SIC Description:</b>	STAMPING			
<b>--Details--</b>				
<b>Waste Code:</b>	145			
<b>Waste Description:</b>	PAINT/PIGMENT/COATING RESIDUES			

Map Key	Number of Records	Elevation (m)	Site	DB
<b>Waste Code:</b>		251		
<b>Waste Description:</b>		OIL SKIMMINGS & SLUDGES		
<b>Waste Code:</b>		213		
<b>Waste Description:</b>		PETROLEUM DISTILLATES		
<b>Waste Code:</b>		268		
<b>Waste Description:</b>		AMINES		
<b>Waste Code:</b>		253		
<b>Waste Description:</b>		EMULSIFIED OILS		
<b>Waste Code:</b>		121		
<b>Waste Description:</b>		ALKALINE WASTES - HEAVY METALS		
<b>Waste Code:</b>		252		
<b>Waste Description:</b>		WASTE OILS & LUBRICANTS		

<a href="#">83</a>	4 of 5	169.8	<b>MSM</b> 390 HANLAN ROAD VAUGHAN ON L4L 3P6	<b>GEN</b>
<b>Generator No.:</b>	ON0126201		<b>PO Box No.:</b>	
<b>Status:</b>			<b>Country:</b>	Canada
<b>Approval Years:</b>	2016		<b>Choice of Contact:</b>	CO_OFFICIAL
<b>Contam. Facility:</b>	No		<b>Co Admin:</b>	LINDSAY WARD
<b>MHSW Facility:</b>	No		<b>Phone No. Admin:</b>	9058516791 Ext.3251
<b>SIC Code:</b>	332118			
<b>SIC Description:</b>	STAMPING			
<b>--Details--</b>				
<b>Waste Code:</b>		268		
<b>Waste Description:</b>		AMINES		
<b>Waste Code:</b>		253		
<b>Waste Description:</b>		EMULSIFIED OILS		
<b>Waste Code:</b>		121		
<b>Waste Description:</b>		ALKALINE WASTES - HEAVY METALS		
<b>Waste Code:</b>		145		
<b>Waste Description:</b>		PAINT/PIGMENT/COATING RESIDUES		
<b>Waste Code:</b>		213		
<b>Waste Description:</b>		PETROLEUM DISTILLATES		
<b>Waste Code:</b>		114		
<b>Waste Description:</b>		OTHER INORGANIC ACID WASTES		
<b>Waste Code:</b>		252		
<b>Waste Description:</b>		WASTE OILS & LUBRICANTS		
<b>Waste Code:</b>		251		
<b>Waste Description:</b>		OIL SKIMMINGS & SLUDGES		

<a href="#">83</a>	5 of 5	169.8	<b>MSM</b> 390 HANLAN ROAD VAUGHAN ON	<b>GEN</b>
<b>Generator No.:</b>	ON0126201		<b>PO Box No.:</b>	
<b>Status:</b>			<b>Country:</b>	

Map Key	Number of Records	Elevation (m)	Site	DB
<b>Approval Years:</b>	2013			
<b>Contam. Facility:</b>				
<b>MHSW Facility:</b>				
<b>SIC Code:</b>	332118			
<b>SIC Description:</b>		STAMPING		
<b>--Details--</b>				
<b>Waste Code:</b>		251		
<b>Waste Description:</b>		OIL SKIMMINGS & SLUDGES		
<b>Waste Code:</b>		253		
<b>Waste Description:</b>		EMULSIFIED OILS		
<b>Waste Code:</b>		121		
<b>Waste Description:</b>		ALKALINE WASTES - HEAVY METALS		
<b>Waste Code:</b>		213		
<b>Waste Description:</b>		PETROLEUM DISTILLATES		
<b>Waste Code:</b>		268		
<b>Waste Description:</b>		AMINES		
<b>Waste Code:</b>		145		
<b>Waste Description:</b>		PAINT/PIGMENT/COATING RESIDUES		
<b>Waste Code:</b>		252		
<b>Waste Description:</b>		WASTE OILS & LUBRICANTS		

<a href="#">84</a>	1 of 5	172.3	<b>1657458 ONT LTD 418 HANLAN RD UNIT 28 WOODBRIIDGE ON L4L 4Z1</b>	<b>GEN</b>
<b>Generator No.:</b>	ON6738389			
<b>Status:</b>				
<b>Approval Years:</b>	2009			
<b>Contam. Facility:</b>				
<b>MHSW Facility:</b>				
<b>SIC Code:</b>	323119			
<b>SIC Description:</b>		Other Printing		
<b>--Details--</b>				
<b>Waste Code:</b>		145		
<b>Waste Description:</b>		PAINT/PIGMENT/COATING RESIDUES		

<a href="#">84</a>	2 of 5	172.3	<b>ARBTRIT CUTTING TOOLS LTD. 418 HANLAN ROAD, UNIT 17 VAUGHAN ON L4L 4Z1</b>	<b>GEN</b>
<b>Generator No.:</b>	ON2282800			
<b>Status:</b>				
<b>Approval Years:</b>	97,98,99,00,01,02,03,04,05,06			
<b>Contam. Facility:</b>				
<b>MHSW Facility:</b>				
<b>SIC Code:</b>	3062			
<b>SIC Description:</b>		METAL DIES, ETC. IND.		
<b>--Details--</b>				
<b>Waste Code:</b>		253		
<b>Waste Description:</b>		EMULSIFIED OILS		

Map Key	Number of Records	Elevation (m)	Site	DB
<a href="#">84</a>	3 of 5	172.3	<b>ARBTRIT CUTTING TOOLS LTD.</b> 418 HANLAN ROAD, UNIT 17 WOODBIDGE ON L4L 4Z1	GEN
<b>Generator No.:</b>	ON2282800		<b>PO Box No.:</b>	
<b>Status:</b>			<b>Country:</b>	
<b>Approval Years:</b>	2009		<b>Choice of Contact:</b>	
<b>Contam. Facility:</b>			<b>Co Admin:</b>	
<b>MHSW Facility:</b>			<b>Phone No. Admin:</b>	
<b>SIC Code:</b>	332210, 332710			
<b>SIC Description:</b>	Cutlery and Hand Tool Manufacturing, Machine Shops			
<b>--Details--</b>				
<b>Waste Code:</b>	253			
<b>Waste Description:</b>	EMULSIFIED OILS			
<a href="#">84</a>	4 of 5	172.3	<b>MAS PRECISION PARTS LTD.</b> 418 HANLAN ROAD VAUGHAN ON L4L 3P6	GEN
<b>Generator No.:</b>	ON2145900		<b>PO Box No.:</b>	
<b>Status:</b>			<b>Country:</b>	
<b>Approval Years:</b>	96,97,98,99,00,01		<b>Choice of Contact:</b>	
<b>Contam. Facility:</b>			<b>Co Admin:</b>	
<b>MHSW Facility:</b>			<b>Phone No. Admin:</b>	
<b>SIC Code:</b>	3081			
<b>SIC Description:</b>	MACHINE SHOP IND.			
<b>--Details--</b>				
<b>Waste Code:</b>	252			
<b>Waste Description:</b>	WASTE OILS & LUBRICANTS			
<a href="#">84</a>	5 of 5	172.3	<b>ARBTRIT CUTTING TOOLS LTD.</b> 418 HANLAN ROAD, UNIT 17 WOODBIDGE ON L4L 4Z1	GEN
<b>Generator No.:</b>	ON2282800		<b>PO Box No.:</b>	
<b>Status:</b>			<b>Country:</b>	
<b>Approval Years:</b>	2010		<b>Choice of Contact:</b>	
<b>Contam. Facility:</b>			<b>Co Admin:</b>	
<b>MHSW Facility:</b>			<b>Phone No. Admin:</b>	
<b>SIC Code:</b>	332210, 332710			
<b>SIC Description:</b>	Cutlery and Hand Tool Manufacturing, Machine Shops			
<b>--Details--</b>				
<b>Waste Code:</b>	253			
<b>Waste Description:</b>	EMULSIFIED OILS			
<a href="#">85</a>	1 of 2	173.2	<b>AAVID THERMAL TECHNOLOGIES OF CANADA, INC</b> 440 HANLAN ROAD VAUGHAN ON L4L 3P6	GEN
<b>Generator No.:</b>	ON1913201		<b>PO Box No.:</b>	
<b>Status:</b>			<b>Country:</b>	

<b>Map Key</b>	<b>Number of Records</b>	<b>Elevation (m)</b>	<b>Site</b>	<b>DB</b>
<b>Approval Years:</b> <b>Contam. Facility:</b> <b>MHSW Facility:</b> <b>SIC Code:</b> <b>SIC Description:</b>	97,98  3081			
			<b>Choice of Contact:</b> <b>Co Admin:</b> <b>Phone No. Admin:</b>	
			MACHINE SHOP IND.	
<b>--Details--</b>				
<b>Waste Code:</b> <b>Waste Description:</b>		213	PETROLEUM DISTILLATES	
<b>Waste Code:</b> <b>Waste Description:</b>		241	HALOGENATED SOLVENTS	
<b>Waste Code:</b> <b>Waste Description:</b>		252	WASTE OILS & LUBRICANTS	
<b>Waste Code:</b> <b>Waste Description:</b>		253	EMULSIFIED OILS	

<a href="#"><b>85</b></a>	<b>2 of 2</b>	<b>173.2</b>	<b>AAVID THERMAL TECHNOLOGIES 440 HANLAN ROAD VAUGHAN ON L4L 3P6</b>	<b>GEN</b>
<b>Generator No.:</b> <b>Status:</b> <b>Approval Years:</b> <b>Contam. Facility:</b> <b>MHSW Facility:</b> <b>SIC Code:</b> <b>SIC Description:</b>	ON1913201  99,00,01,02,03,04,05,06  3081			
			<b>PO Box No.:</b> <b>Country:</b> <b>Choice of Contact:</b> <b>Co Admin:</b> <b>Phone No. Admin:</b>	
			MACHINE SHOP IND.	
<b>--Details--</b>				
<b>Waste Code:</b> <b>Waste Description:</b>		241	HALOGENATED SOLVENTS	
<b>Waste Code:</b> <b>Waste Description:</b>		252	WASTE OILS & LUBRICANTS	
<b>Waste Code:</b> <b>Waste Description:</b>		253	EMULSIFIED OILS	
<b>Waste Code:</b> <b>Waste Description:</b>		251	OIL SKIMMINGS & SLUDGES	
<b>Waste Code:</b> <b>Waste Description:</b>		121	ALKALINE WASTES - HEAVY METALS	
<b>Waste Code:</b> <b>Waste Description:</b>		148	INORGANIC LABORATORY CHEMICALS	
<b>Waste Code:</b> <b>Waste Description:</b>		211	AROMATIC SOLVENTS	
<b>Waste Code:</b> <b>Waste Description:</b>		232	POLYMERIC RESINS	
<b>Waste Code:</b> <b>Waste Description:</b>		263	ORGANIC LABORATORY CHEMICALS	
<b>Waste Code:</b> <b>Waste Description:</b>		213	PETROLEUM DISTILLATES	

Map Key	Number of Records	Elevation (m)	Site	DB
<a href="#">86</a>	1 of 5	173.7	Ashland Hardware Systems 460 HANLAN RD. unit # 1 WOODBIDGE ON L4L 3P6	GEN
<b>Generator No.:</b>	ON3034567		<b>PO Box No.:</b>	
<b>Status:</b>			<b>Country:</b>	Canada
<b>Approval Years:</b>	2014		<b>Choice of Contact:</b>	CO_OFFICIAL
<b>Contam. Facility:</b>	No		<b>Co Admin:</b>	
<b>MHSW Facility:</b>	No		<b>Phone No. Admin:</b>	
<b>SIC Code:</b>	326198			
<b>SIC Description:</b>	ALL OTHER PLASTIC PRODUCT MANUFACTURING			
<b>--Details--</b>				
<b>Waste Code:</b>	252			
<b>Waste Description:</b>	WASTE OILS & LUBRICANTS			
<a href="#">86</a>	2 of 5	173.7	Ashland Hardware Systems Ashland Hardware systems Canada 460 HANLAN RD. unit # 1 WOODBIDGE ON L4L 3P6	GEN
<b>Generator No.:</b>	ON3034567		<b>PO Box No.:</b>	
<b>Status:</b>	Registered		<b>Country:</b>	Canada
<b>Approval Years:</b>	As of Jun 2017		<b>Choice of Contact:</b>	
<b>Contam. Facility:</b>			<b>Co Admin:</b>	
<b>MHSW Facility:</b>			<b>Phone No. Admin:</b>	
<b>SIC Code:</b>				
<b>SIC Description:</b>				
<b>--Details--</b>				
<b>Waste Code:</b>	252 L			
<b>Waste Description:</b>	Waste crankcase oils and lubricants			
<a href="#">86</a>	3 of 5	173.7	Ashland Hardware Systems 460 HANLAN RD. unit # 1 WOODBIDGE ON L4L 3P6	GEN
<b>Generator No.:</b>	ON3034567		<b>PO Box No.:</b>	
<b>Status:</b>			<b>Country:</b>	Canada
<b>Approval Years:</b>	2016		<b>Choice of Contact:</b>	CO_OFFICIAL
<b>Contam. Facility:</b>	No		<b>Co Admin:</b>	
<b>MHSW Facility:</b>	No		<b>Phone No. Admin:</b>	
<b>SIC Code:</b>	326198			
<b>SIC Description:</b>	ALL OTHER PLASTIC PRODUCT MANUFACTURING			
<b>--Details--</b>				
<b>Waste Code:</b>	252			
<b>Waste Description:</b>	WASTE OILS & LUBRICANTS			
<a href="#">86</a>	4 of 5	173.7	Ashland Hardware Systems 460 HANLAN RD. unit # 1 WOODBIDGE ON L4L 3P6	GEN
<b>Generator No.:</b>	ON3034567		<b>PO Box No.:</b>	
<b>Status:</b>			<b>Country:</b>	Canada
<b>Approval Years:</b>	2015		<b>Choice of Contact:</b>	CO_OFFICIAL

Map Key	Number of Records	Elevation (m)	Site	DB
<b>Contam. Facility:</b> <b>MHSW Facility:</b> <b>SIC Code:</b> <b>SIC Description:</b>	No No 326198		<b>Co Admin:</b> <b>Phone No. Admin:</b>  ALL OTHER PLASTIC PRODUCT MANUFACTURING	
<b>--Details--</b>				
<b>Waste Code:</b> <b>Waste Description:</b>		252 WASTE OILS & LUBRICANTS		
<b>86</b>	5 of 5	173.7	<b>Ashland Hardware Systems</b> <b>460 HANLAN RD. unit # 1</b> <b>WOODBRIIDGE ON</b>	<b>GEN</b>
<b>Generator No.:</b> <b>Status:</b> <b>Approval Years:</b> <b>Contam. Facility:</b> <b>MHSW Facility:</b> <b>SIC Code:</b> <b>SIC Description:</b>	ON3034567  2013   326198		<b>PO Box No.:</b> <b>Country:</b> <b>Choice of Contact:</b> <b>Co Admin:</b> <b>Phone No. Admin:</b>  ALL OTHER PLASTIC PRODUCT MANUFACTURING	
<b>--Details--</b>				
<b>Waste Code:</b> <b>Waste Description:</b>		252 WASTE OILS & LUBRICANTS		
<b>87</b>	1 of 5	173.8	<b>Newell industries canada</b> <b>460 HANLAN RD. unit # 1</b> <b>WOODBRIIDGE ON L4L 3P6</b>	<b>GEN</b>
<b>Generator No.:</b> <b>Status:</b> <b>Approval Years:</b> <b>Contam. Facility:</b> <b>MHSW Facility:</b> <b>SIC Code:</b> <b>SIC Description:</b>	ON3034567  2010   326198		<b>PO Box No.:</b> <b>Country:</b> <b>Choice of Contact:</b> <b>Co Admin:</b> <b>Phone No. Admin:</b>  All Other Plastic Product Manufacturing	
<b>--Details--</b>				
<b>Waste Code:</b> <b>Waste Description:</b>		252 WASTE OILS & LUBRICANTS		
<b>87</b>	2 of 5	173.8	<b>Newell industries canada</b> <b>460 HANLAN RD unit# 1</b> <b>WOODBRIIDGE ON L4L 3P6</b>	<b>GEN</b>
<b>Generator No.:</b> <b>Status:</b> <b>Approval Years:</b> <b>Contam. Facility:</b> <b>MHSW Facility:</b> <b>SIC Code:</b> <b>SIC Description:</b>	ON3034567  07,08   326198		<b>PO Box No.:</b> <b>Country:</b> <b>Choice of Contact:</b> <b>Co Admin:</b> <b>Phone No. Admin:</b>  All Other Plastic Product Manufacturing	
<b>--Details--</b>				
<b>Waste Code:</b> <b>Waste Description:</b>		252 WASTE OILS & LUBRICANTS		



Map Key	Number of Records	Elevation (m)	Site	DB
<a href="#">87</a>	3 of 5	173.8	Newell industries canada 460 HANLAN RD. unit # 1 WOODBRIIDGE ON L4L 3P6	GEN
<b>Generator No.:</b>	ON3034567		<b>PO Box No.:</b>	
<b>Status:</b>			<b>Country:</b>	
<b>Approval Years:</b>	2012		<b>Choice of Contact:</b>	
<b>Contam. Facility:</b>			<b>Co Admin:</b>	
<b>MHSW Facility:</b>			<b>Phone No. Admin:</b>	
<b>SIC Code:</b>	326198			
<b>SIC Description:</b>	All Other Plastic Product Manufacturing			
<b>--Details--</b>				
<b>Waste Code:</b>	252			
<b>Waste Description:</b>	WASTE OILS & LUBRICANTS			
<a href="#">87</a>	4 of 5	173.8	Newell industries canada 460 HANLAN RD. unit # 1 WOODBRIIDGE ON L4L 3P6	GEN
<b>Generator No.:</b>	ON3034567		<b>PO Box No.:</b>	
<b>Status:</b>			<b>Country:</b>	
<b>Approval Years:</b>	2011		<b>Choice of Contact:</b>	
<b>Contam. Facility:</b>			<b>Co Admin:</b>	
<b>MHSW Facility:</b>			<b>Phone No. Admin:</b>	
<b>SIC Code:</b>	326198			
<b>SIC Description:</b>	All Other Plastic Product Manufacturing			
<b>--Details--</b>				
<b>Waste Code:</b>	252			
<b>Waste Description:</b>	WASTE OILS & LUBRICANTS			
<a href="#">87</a>	5 of 5	173.8	Newell industries canada 460 HANLAN RD unit# 1 WOODBRIIDGE ON L4L 3P6	GEN
<b>Generator No.:</b>	ON3034567		<b>PO Box No.:</b>	
<b>Status:</b>			<b>Country:</b>	
<b>Approval Years:</b>	2009		<b>Choice of Contact:</b>	
<b>Contam. Facility:</b>			<b>Co Admin:</b>	
<b>MHSW Facility:</b>			<b>Phone No. Admin:</b>	
<b>SIC Code:</b>	326198			
<b>SIC Description:</b>	All Other Plastic Product Manufacturing			
<b>--Details--</b>				
<b>Waste Code:</b>	252			
<b>Waste Description:</b>	WASTE OILS & LUBRICANTS			
<a href="#">88</a>	1 of 5	173.9	CARPENTER CANADA, CO. 500 HANLAN RD WOODBRIIDGE ON L4L 3P6	GEN
<b>Generator No.:</b>	ON0232100		<b>PO Box No.:</b>	
<b>Status:</b>			<b>Country:</b>	Canada
<b>Approval Years:</b>	2015		<b>Choice of Contact:</b>	CO_ADMIN

<b>Contam. Facility:</b>	No		<b>Co Admin:</b>	Xavier Regent
<b>MHSW Facility:</b>	No		<b>Phone No. Admin:</b>	905-851-6764 Ext.265
<b>SIC Code:</b>	326150			
<b>SIC Description:</b>		URETHANE AND OTHER FOAM PRODUCT (EXCEPT POLYSTYRENE) MANUFACTURING		

**--Details--**

<b>Waste Code:</b>	146	<b>Waste Description:</b>	OTHER SPECIFIED INORGANICS
<b>Waste Code:</b>	241	<b>Waste Description:</b>	HALOGENATED SOLVENTS
<b>Waste Code:</b>	331	<b>Waste Description:</b>	WASTE COMPRESSED GASES
<b>Waste Code:</b>	263	<b>Waste Description:</b>	ORGANIC LABORATORY CHEMICALS
<b>Waste Code:</b>	122	<b>Waste Description:</b>	ALKALINE WASTES - OTHER METALS
<b>Waste Code:</b>	145	<b>Waste Description:</b>	PAINT/PIGMENT/COATING RESIDUES
<b>Waste Code:</b>	212	<b>Waste Description:</b>	ALIPHATIC SOLVENTS
<b>Waste Code:</b>	148	<b>Waste Description:</b>	INORGANIC LABORATORY CHEMICALS
<b>Waste Code:</b>	312	<b>Waste Description:</b>	PATHOLOGICAL WASTES
<b>Waste Code:</b>	232	<b>Waste Description:</b>	POLYMERIC RESINS
<b>Waste Code:</b>	252	<b>Waste Description:</b>	WASTE OILS & LUBRICANTS
<b>Waste Code:</b>	268	<b>Waste Description:</b>	AMINES

<u>88</u>	2 of 5	173.9	<b>CARPENTER CANADA, CO. 500 HANLAN RD WOODBIDGE ON L4L 3P6</b>	<b>GEN</b>
-----------	--------	-------	---	------------

<b>Generator No.:</b>	ON0232100	<b>PO Box No.:</b>		
<b>Status:</b>		<b>Country:</b>	Canada	
<b>Approval Years:</b>	2016	<b>Choice of Contact:</b>	CO_ADMIN	
<b>Contam. Facility:</b>	No	<b>Co Admin:</b>	Xavier Regent	
<b>MHSW Facility:</b>	No	<b>Phone No. Admin:</b>	905-851-6764 Ext.265	
<b>SIC Code:</b>	326150			
<b>SIC Description:</b>		URETHANE AND OTHER FOAM PRODUCT (EXCEPT POLYSTYRENE) MANUFACTURING		

**--Details--**

<b>Waste Code:</b>	312	<b>Waste Description:</b>	PATHOLOGICAL WASTES
<b>Waste Code:</b>	268	<b>Waste Description:</b>	AMINES
<b>Waste Code:</b>	145		

Map Key	Number of Records	Elevation (m)	Site	DB
<b>Waste Description:</b>			PAINT/PIGMENT/COATING RESIDUES	
<b>Waste Code:</b>		331		
<b>Waste Description:</b>			WASTE COMPRESSED GASES	
<b>Waste Code:</b>		122		
<b>Waste Description:</b>			ALKALINE WASTES - OTHER METALS	
<b>Waste Code:</b>		252		
<b>Waste Description:</b>			WASTE OILS & LUBRICANTS	
<b>Waste Code:</b>		146		
<b>Waste Description:</b>			OTHER SPECIFIED INORGANICS	
<b>Waste Code:</b>		263		
<b>Waste Description:</b>			ORGANIC LABORATORY CHEMICALS	
<b>Waste Code:</b>		212		
<b>Waste Description:</b>			ALIPHATIC SOLVENTS	
<b>Waste Code:</b>		148		
<b>Waste Description:</b>			INORGANIC LABORATORY CHEMICALS	
<b>Waste Code:</b>		232		
<b>Waste Description:</b>			POLYMERIC RESINS	
<b>Waste Code:</b>		241		
<b>Waste Description:</b>			HALOGENATED SOLVENTS	

<a href="#">88</a>	3 of 5	173.9	<b>CARPENTER CANADA, CO. 500 HANLAN RD WOODBIDGE ON L4L 3P6</b>	<b>GEN</b>
<b>Generator No.:</b>	ON0232100		<b>PO Box No.:</b>	
<b>Status:</b>			<b>Country:</b>	Canada
<b>Approval Years:</b>	2014		<b>Choice of Contact:</b>	CO_ADMIN
<b>Contam. Facility:</b>	No		<b>Co Admin:</b>	Xavier Regent
<b>MHSW Facility:</b>	No		<b>Phone No. Admin:</b>	905-851-6764 Ext.265
<b>SIC Code:</b>	326150			
<b>SIC Description:</b>				URETHANE AND OTHER FOAM PRODUCT (EXCEPT POLYSTYRENE) MANUFACTURING

**--Details--**

<b>Waste Code:</b>	145	
<b>Waste Description:</b>		PAINT/PIGMENT/COATING RESIDUES
<b>Waste Code:</b>	232	
<b>Waste Description:</b>		POLYMERIC RESINS
<b>Waste Code:</b>	212	
<b>Waste Description:</b>		ALIPHATIC SOLVENTS
<b>Waste Code:</b>	122	
<b>Waste Description:</b>		ALKALINE WASTES - OTHER METALS
<b>Waste Code:</b>	263	
<b>Waste Description:</b>		ORGANIC LABORATORY CHEMICALS
<b>Waste Code:</b>	241	
<b>Waste Description:</b>		HALOGENATED SOLVENTS
<b>Waste Code:</b>	268	
<b>Waste Description:</b>		AMINES

<b>Map Key</b>	<b>Number of Records</b>	<b>Elevation (m)</b>	<b>Site</b>	<b>DB</b>
<b>Waste Code:</b>		146		
<b>Waste Description:</b>		OTHER SPECIFIED INORGANICS		
<b>Waste Code:</b>		148		
<b>Waste Description:</b>		INORGANIC LABORATORY CHEMICALS		
<b>Waste Code:</b>		312		
<b>Waste Description:</b>		PATHOLOGICAL WASTES		
<b>Waste Code:</b>		252		
<b>Waste Description:</b>		WASTE OILS & LUBRICANTS		
<b>Waste Code:</b>		331		
<b>Waste Description:</b>		WASTE COMPRESSED GASES		

<b>88</b>	<b>4 of 5</b>	<b>173.9</b>	<b>CARPENTER CANADA, CO. 500 HANLAN RD WOODBRIIDGE ON L4L 3P6</b>	<b>GEN</b>
<b>Generator No.:</b>	ON0232100		<b>PO Box No.:</b>	
<b>Status:</b>	Registered		<b>Country:</b>	Canada
<b>Approval Years:</b>	As of Jun 2017		<b>Choice of Contact:</b>	
<b>Contam. Facility:</b>			<b>Co Admin:</b>	
<b>MHSW Facility:</b>			<b>Phone No. Admin:</b>	
<b>SIC Code:</b>				
<b>SIC Description:</b>				

**--Details--**

<b>Waste Code:</b>	312 P
<b>Waste Description:</b>	Pathological wastes
<b>Waste Code:</b>	241 H
<b>Waste Description:</b>	Halogenated solvents and residues
<b>Waste Code:</b>	331 I
<b>Waste Description:</b>	Waste compressed gases including cylinders
<b>Waste Code:</b>	241 L
<b>Waste Description:</b>	Halogenated solvents and residues
<b>Waste Code:</b>	212 I
<b>Waste Description:</b>	Aliphatic solvents and residues
<b>Waste Code:</b>	268 L
<b>Waste Description:</b>	Amines
<b>Waste Code:</b>	146 T
<b>Waste Description:</b>	Other specified inorganic sludges, slurries or solids
<b>Waste Code:</b>	252 L
<b>Waste Description:</b>	Waste crankcase oils and lubricants
<b>Waste Code:</b>	263 B
<b>Waste Description:</b>	Misc. waste organic chemicals
<b>Waste Code:</b>	212 H
<b>Waste Description:</b>	Aliphatic solvents and residues
<b>Waste Code:</b>	232 L
<b>Waste Description:</b>	Polymeric resins
<b>Waste Code:</b>	232 C
<b>Waste Description:</b>	Polymeric resins

<b>Map Key</b>	<b>Number of Records</b>	<b>Elevation (m)</b>	<b>Site</b>	<b>DB</b>
<b>Waste Code:</b>		148 A		
<b>Waste Description:</b>		Misc. wastes and inorganic chemicals		
<b>Waste Code:</b>		232 B		
<b>Waste Description:</b>		Polymeric resins		
<b>Waste Code:</b>		122 C		
<b>Waste Description:</b>		Alkaline slutions - containing other metals and non-metals (not cyanide)		
<b>Waste Code:</b>		212 L		
<b>Waste Description:</b>		Aliphatic solvents and residues		
<b>Waste Code:</b>		145 L		
<b>Waste Description:</b>		Wastes from the use of pigments, coatings and paints		
<b>Waste Code:</b>		145 I		
<b>Waste Description:</b>		Wastes from the use of pigments, coatings and paints		

<b>88</b>	<b>5 of 5</b>	<b>173.9</b>	<b>CARPENTER CANADA, CO. 500 HANLAN RD WOODBIDGE ON</b>	<b>GEN</b>
<b>Generator No.:</b>	ON0232100		<b>PO Box No.:</b>	
<b>Status:</b>			<b>Country:</b>	
<b>Approval Years:</b>	2013		<b>Choice of Contact:</b>	
<b>Contam. Facility:</b>			<b>Co Admin:</b>	
<b>MHSW Facility:</b>			<b>Phone No. Admin:</b>	
<b>SIC Code:</b>	326150			
<b>SIC Description:</b>		URETHANE AND OTHER FOAM PRODUCT (EXCEPT POLYSTYRENE) MANUFACTURING		
<b>--Details--</b>				
<b>Waste Code:</b>	263			
<b>Waste Description:</b>		ORGANIC LABORATORY CHEMICALS		
<b>Waste Code:</b>	252			
<b>Waste Description:</b>		WASTE OILS & LUBRICANTS		
<b>Waste Code:</b>	232			
<b>Waste Description:</b>		POLYMERIC RESINS		
<b>Waste Code:</b>	312			
<b>Waste Description:</b>		PATHOLOGICAL WASTES		
<b>Waste Code:</b>	331			
<b>Waste Description:</b>		WASTE COMPRESSED GASES		
<b>Waste Code:</b>	212			
<b>Waste Description:</b>		ALIPHATIC SOLVENTS		
<b>Waste Code:</b>	122			
<b>Waste Description:</b>		ALKALINE WASTES - OTHER METALS		
<b>Waste Code:</b>	148			
<b>Waste Description:</b>		INORGANIC LABORATORY CHEMICALS		
<b>Waste Code:</b>	268			
<b>Waste Description:</b>		AMINES		
<b>Waste Code:</b>	146			
<b>Waste Description:</b>		OTHER SPECIFIED INORGANICS		
<b>Waste Code:</b>	145			

<b>Map Key</b>	<b>Number of Records</b>	<b>Elevation (m)</b>	<b>Site</b>	<b>DB</b>
<b>Waste Description:</b>		PAINT/PIGMENT/COATING RESIDUES		
<b>Waste Code:</b>		241		
<b>Waste Description:</b>		HALOGENATED SOLVENTS		

<a href="#">89</a>	1 of 9	173.8	<b>CARPENTER CANADA, CO. 500 HANLAN RD WOODBIDGE ON L4L 3P6</b>	<b>GEN</b>
<b>Generator No.:</b>	ON0232100		<b>PO Box No.:</b>	
<b>Status:</b>			<b>Country:</b>	
<b>Approval Years:</b>	2011		<b>Choice of Contact:</b>	
<b>Contam. Facility:</b>			<b>Co Admin:</b>	
<b>MHSW Facility:</b>			<b>Phone No. Admin:</b>	
<b>SIC Code:</b>	326150			
<b>SIC Description:</b>	Urethane and Other Foam Product (except Polystyrene) Manufacturing			
<b>--Details--</b>				
<b>Waste Code:</b>	212			
<b>Waste Description:</b>	ALIPHATIC SOLVENTS			
<b>Waste Code:</b>	232			
<b>Waste Description:</b>	POLYMERIC RESINS			
<b>Waste Code:</b>	312			
<b>Waste Description:</b>	PATHOLOGICAL WASTES			
<b>Waste Code:</b>	252			
<b>Waste Description:</b>	WASTE OILS & LUBRICANTS			
<b>Waste Code:</b>	145			
<b>Waste Description:</b>	PAINT/PIGMENT/COATING RESIDUES			
<b>Waste Code:</b>	241			
<b>Waste Description:</b>	HALOGENATED SOLVENTS			
<b>Waste Code:</b>	268			
<b>Waste Description:</b>	AMINES			

<a href="#">89</a>	2 of 9	173.8	<b>CARPENTER CANADA, CO. 500 HANLAN RD WOODBIDGE ON L4L 3P6</b>	<b>GEN</b>
<b>Generator No.:</b>	ON0232100		<b>PO Box No.:</b>	
<b>Status:</b>			<b>Country:</b>	
<b>Approval Years:</b>	2009		<b>Choice of Contact:</b>	
<b>Contam. Facility:</b>			<b>Co Admin:</b>	
<b>MHSW Facility:</b>			<b>Phone No. Admin:</b>	
<b>SIC Code:</b>	326150			
<b>SIC Description:</b>	Urethane and Other Foam Product (except Polystyrene) Manufacturing			
<b>--Details--</b>				
<b>Waste Code:</b>	145			
<b>Waste Description:</b>	PAINT/PIGMENT/COATING RESIDUES			
<b>Waste Code:</b>	212			
<b>Waste Description:</b>	ALIPHATIC SOLVENTS			
<b>Waste Code:</b>	232			
<b>Waste Description:</b>	POLYMERIC RESINS			

Map Key	Number of Records	Elevation (m)	Site	DB
<b>Waste Code:</b>		241		
<b>Waste Description:</b>		HALOGENATED SOLVENTS		
<b>Waste Code:</b>		252		
<b>Waste Description:</b>		WASTE OILS & LUBRICANTS		
<b>Waste Code:</b>		268		
<b>Waste Description:</b>		AMINES		

<u>89</u>	3 of 9	173.8	CARPENTER CANADA, CO. 500 HANLAN RD WOODBIDGE ON L4L 3P6	GEN
<b>Generator No.:</b>	ON0232100		<b>PO Box No.:</b>	
<b>Status:</b>			<b>Country:</b>	
<b>Approval Years:</b>	2010		<b>Choice of Contact:</b>	
<b>Contam. Facility:</b>			<b>Co Admin:</b>	
<b>MHSW Facility:</b>			<b>Phone No. Admin:</b>	
<b>SIC Code:</b>	326150			
<b>SIC Description:</b>		Urethane and Other Foam Product (except Polystyrene) Manufacturing		
<b>--Details--</b>				
<b>Waste Code:</b>		252		
<b>Waste Description:</b>		WASTE OILS & LUBRICANTS		
<b>Waste Code:</b>		145		
<b>Waste Description:</b>		PAINT/PIGMENT/COATING RESIDUES		
<b>Waste Code:</b>		212		
<b>Waste Description:</b>		ALIPHATIC SOLVENTS		
<b>Waste Code:</b>		268		
<b>Waste Description:</b>		AMINES		
<b>Waste Code:</b>		232		
<b>Waste Description:</b>		POLYMERIC RESINS		
<b>Waste Code:</b>		312		
<b>Waste Description:</b>		PATHOLOGICAL WASTES		
<b>Waste Code:</b>		241		
<b>Waste Description:</b>		HALOGENATED SOLVENTS		

<u>89</u>	4 of 9	173.8	E.R. CARPENTER CO OF CDA LTD 500 HANLAN RD WOODBIDGE ON L4L 3P6	GEN
<b>Generator No.:</b>	ON0232100		<b>PO Box No.:</b>	
<b>Status:</b>			<b>Country:</b>	
<b>Approval Years:</b>	86,87,88,89		<b>Choice of Contact:</b>	
<b>Contam. Facility:</b>			<b>Co Admin:</b>	
<b>MHSW Facility:</b>			<b>Phone No. Admin:</b>	
<b>SIC Code:</b>	1611			
<b>SIC Description:</b>		FOAMED & EXP. PLAS.		
<b>--Details--</b>				
<b>Waste Code:</b>		241		
<b>Waste Description:</b>		HALOGENATED SOLVENTS		

Map Key	Number of Records	Elevation (m)	Site	DB
<b>Waste Code:</b>		252		
<b>Waste Description:</b>		WASTE OILS & LUBRICANTS		
<a href="#">89</a>	5 of 9	173.8	<b>CARPENTER CANADA, CO. 500 HANLAN RD WOODBIDGE ON L4L 3P6</b>	<b>GEN</b>
<b>Generator No.:</b>	ON0232100		<b>PO Box No.:</b>	
<b>Status:</b>			<b>Country:</b>	
<b>Approval Years:</b>	2012		<b>Choice of Contact:</b>	
<b>Contam. Facility:</b>			<b>Co Admin:</b>	
<b>MHSW Facility:</b>			<b>Phone No. Admin:</b>	
<b>SIC Code:</b>	326150			
<b>SIC Description:</b>	Urethane and Other Foam Product (except Polystyrene) Manufacturing			
<b>--Details--</b>				
<b>Waste Code:</b>	312			
<b>Waste Description:</b>	PATHOLOGICAL WASTES			
<b>Waste Code:</b>	232			
<b>Waste Description:</b>	POLYMERIC RESINS			
<b>Waste Code:</b>	241			
<b>Waste Description:</b>	HALOGENATED SOLVENTS			
<b>Waste Code:</b>	252			
<b>Waste Description:</b>	WASTE OILS & LUBRICANTS			
<b>Waste Code:</b>	268			
<b>Waste Description:</b>	AMINES			
<b>Waste Code:</b>	212			
<b>Waste Description:</b>	ALIPHATIC SOLVENTS			
<b>Waste Code:</b>	145			
<b>Waste Description:</b>	PAINT/PIGMENT/COATING RESIDUES			
<a href="#">89</a>	6 of 9	173.8	<b>CARPENTER CANADA, LTD. 500 HANLAN RD WOODBIDGE ON L4L 3P6</b>	<b>14-006 GEN</b>
<b>Generator No.:</b>	ON0232100		<b>PO Box No.:</b>	
<b>Status:</b>			<b>Country:</b>	
<b>Approval Years:</b>	92,93,94,95,96,97		<b>Choice of Contact:</b>	
<b>Contam. Facility:</b>			<b>Co Admin:</b>	
<b>MHSW Facility:</b>			<b>Phone No. Admin:</b>	
<b>SIC Code:</b>	1611			
<b>SIC Description:</b>	FOAMED & EXP. PLAS.			
<b>--Details--</b>				
<b>Waste Code:</b>	145			
<b>Waste Description:</b>	PAINT/PIGMENT/COATING RESIDUES			
<b>Waste Code:</b>	268			
<b>Waste Description:</b>	AMINES			
<b>Waste Code:</b>	212			
<b>Waste Description:</b>	ALIPHATIC SOLVENTS			
<b>Waste Code:</b>	232			



Map Key	Number of Records	Elevation (m)	Site	DB
<b>Waste Description:</b>			POLYMERIC RESINS	
<b>Waste Code:</b>		241		
<b>Waste Description:</b>			HALOGENATED SOLVENTS	
<b>Waste Code:</b>		252		
<b>Waste Description:</b>			WASTE OILS & LUBRICANTS	

<u>89</u>	7 of 9	173.8	CARPENTER CANADA, LTD. 500 HANLAN ROAD WOODBRIIDGE ON L4L 3P6	GEN
<b>Generator No.:</b>	ON0232100			
<b>Status:</b>			<b>PO Box No.:</b>	
<b>Approval Years:</b>	98,99,00,01		<b>Country:</b>	
<b>Contam. Facility:</b>			<b>Choice of Contact:</b>	
<b>MHSW Facility:</b>			<b>Co Admin:</b>	
<b>SIC Code:</b>	1611		<b>Phone No. Admin:</b>	
<b>SIC Description:</b>		FOAMED & EXP. PLAS.		
<b>--Details--</b>				
<b>Waste Code:</b>		145		
<b>Waste Description:</b>			PAINT/PIGMENT/COATING RESIDUES	
<b>Waste Code:</b>		212		
<b>Waste Description:</b>			ALIPHATIC SOLVENTS	
<b>Waste Code:</b>		232		
<b>Waste Description:</b>			POLYMERIC RESINS	
<b>Waste Code:</b>		241		
<b>Waste Description:</b>			HALOGENATED SOLVENTS	
<b>Waste Code:</b>		252		
<b>Waste Description:</b>			WASTE OILS & LUBRICANTS	
<b>Waste Code:</b>		268		
<b>Waste Description:</b>			AMINES	

<u>89</u>	8 of 9	173.8	E.R. CARPENTER CANADA LTD. 500 HANLAN RD WOODBRIIDGE ON L4L 3P6	GEN
<b>Generator No.:</b>	ON0232100			
<b>Status:</b>			<b>PO Box No.:</b>	
<b>Approval Years:</b>	90		<b>Country:</b>	
<b>Contam. Facility:</b>			<b>Choice of Contact:</b>	
<b>MHSW Facility:</b>			<b>Co Admin:</b>	
<b>SIC Code:</b>	1611		<b>Phone No. Admin:</b>	
<b>SIC Description:</b>		FOAMED & EXP. PLAS.		
<b>--Details--</b>				
<b>Waste Code:</b>		212		
<b>Waste Description:</b>			ALIPHATIC SOLVENTS	
<b>Waste Code:</b>		241		
<b>Waste Description:</b>			HALOGENATED SOLVENTS	
<b>Waste Code:</b>		252		
<b>Waste Description:</b>			WASTE OILS & LUBRICANTS	

Map Key	Number of Records	Elevation (m)	Site	DB
<a href="#">89</a>	9 of 9	173.8	CARPENTER CANADA, CO. 500 HANLAN RD WOODBIDGE ON L4L 3P6	GEN
<b>Generator No.:</b>	ON0232100		<b>PO Box No.:</b>	
<b>Status:</b>			<b>Country:</b>	
<b>Approval Years:</b>	02,03,04,05,06,07,08		<b>Choice of Contact:</b>	
<b>Contam. Facility:</b>			<b>Co Admin:</b>	
<b>MHSW Facility:</b>			<b>Phone No. Admin:</b>	
<b>SIC Code:</b>				
<b>SIC Description:</b>				
<b>--Details--</b>				
<b>Waste Code:</b>	145			
<b>Waste Description:</b>	PAINT/PIGMENT/COATING RESIDUES			
<b>Waste Code:</b>	212			
<b>Waste Description:</b>	ALIPHATIC SOLVENTS			
<b>Waste Code:</b>	232			
<b>Waste Description:</b>	POLYMERIC RESINS			
<b>Waste Code:</b>	241			
<b>Waste Description:</b>	HALOGENATED SOLVENTS			
<b>Waste Code:</b>	252			
<b>Waste Description:</b>	WASTE OILS & LUBRICANTS			
<b>Waste Code:</b>	268			
<b>Waste Description:</b>	AMINES			
<a href="#">90</a>	1 of 2	178.8	REFLECTIONS FURNITURE INDUSTRIES 610 HANLAN ROAD WOODBIDGE ON L4L 4Y1	GEN
<b>Generator No.:</b>	ON4489241		<b>PO Box No.:</b>	
<b>Status:</b>			<b>Country:</b>	
<b>Approval Years:</b>	07,08		<b>Choice of Contact:</b>	
<b>Contam. Facility:</b>			<b>Co Admin:</b>	
<b>MHSW Facility:</b>			<b>Phone No. Admin:</b>	
<b>SIC Code:</b>	339990			
<b>SIC Description:</b>	All Other Miscellaneous Manufacturing			
<b>--Details--</b>				
<b>Waste Code:</b>	123			
<b>Waste Description:</b>	ALKALINE PHOSPHATES			
<a href="#">90</a>	2 of 2	178.8	REFLECTIONS FURNITURE INDUSTRIES LTD. 610 HANLAN ROAD WOODBIDGE ON L4L 4Y1	GEN
<b>Generator No.:</b>	ON1516144		<b>PO Box No.:</b>	
<b>Status:</b>			<b>Country:</b>	
<b>Approval Years:</b>	04		<b>Choice of Contact:</b>	
<b>Contam. Facility:</b>			<b>Co Admin:</b>	
<b>MHSW Facility:</b>			<b>Phone No. Admin:</b>	
<b>SIC Code:</b>	339990			

<i>Map Key</i>	<i>Number of Records</i>	<i>Elevation (m)</i>	<i>Site</i>	<i>DB</i>
<i>SIC Description:</i>		All Other Miscellaneous Manufacturing		

---

# Unplottable Summary

Total: **33** Unplottable sites

DB	Company Name/Site Name	Address	City	Postal
CHEM	UNION CARBIDE CHEMICALS & PLASTICS CANADA INC		TORONTO ON	
FST	CANADIAN NATIONAL RAILWAY BRAMPTON AUTOMOTIVE	BRAMPTON INTERMOD	TERMINAL BRAMALEA ON	L6T 3S3
FST	CANADIAN NATIONAL RAILWAY BRAMPTON AUTOMOTIVE	BRAMPTON INTERMOD	TERMINAL BRAMALEA ON	L6T 3S3
FSTH	CANADIAN NATIONAL RAILWAY BRAMPTON AUTOMOTIVE	BRAMPTON INTERMOD	TERMINAL BRAMALEA ON	
FSTH	CANADIAN NATIONAL RAILWAY BRAMPTON AUTOMOTIVE	BRAMPTON INTERMOD	TERMINAL BRAMALEA ON	
GEN	GO CAMPING 150	17- R.R. #4 HWY. 7 E. OF AIRPORT RD.	BRAMPTON ON	L6T 3S1
GEN	ONTARIO HYDRO	FINCH TRANSFORMER STATION C/O 1080 MILLWOOD ST	TORONTO ON	M2J 2A8
GEN	EN-SAN CONTRACTORS LTD.	RR #8 BRAMPTON C/O 366 SIGNET RD. UNIT #2	WESTON ON	M9L 1V3
GEN	EN-SAN CONTRACTORS LTD. 14-764	RR #8 BRAMPTON C/O 366 SIGNET RD. UNIT #2	WESTON ON	M9L 1V3
GEN	Enbridge Pipelines Inc.	Part of Lot 13, Range 1 Port Credit Indian Reserve	Mississauga ON	
GEN	CLINTAR	10-325 PLAN 1764, LOT 13, CONC 3 C/O BOX 1085 STN B	NORTH YORK ON	M3H 5V5
GEN	CN NORTH AMERICA	MALPORT CARLOAD CENTRE, EAST SIDE TORBRAM RD., SOUTH OF STEELES AVE.	BRAMPTON ON	L4T 3L8
GEN	JASCAN RESOURCES INC. 22-451	LOT 13 CONC 1 BUCKE TWP. SUITE 2000 C/O 95 WELLINGTON ST. W.	TORONTO ON	M5J 2N7
GEN	ETOBICOKE BOARD OF EDUCATION	FIELD STUDIES CENTRE R.R. #8 BRAMPTON C/O 1 CIVIC CENTRE COURT	ETOBICOKE ON	M9C 2B3
GEN	ETOBICOKE BOARD OF EDUCATION 14-538	FIELD STUDIES CENTRE R.R. #8 BRAMPTON C/O 1 CIVIC CENTRE COURT	ETOBICOKE ON	M9C 2B3

GEN	ROTO-FORM INC.	DIV. OF TESMA INTERNATIONAL	REXDALE ON	M9V 3Y8
GEN	TORONTO WORKS AND EMERGENCY SERVS. DEPT.	KEELE PUMPING STATION KEELE STREET, SOUTH OF STEELES AVE. WEST	NORTH YORK ON	
GEN	SCOTT PIT (OUT OF BUS)	KENNEDY RD.	MISSISSAUGA ON	K5A 2Y8
GEN	cw henderson ditribution	martingrove	etobicoke ON	M9W 4X2
GEN	City of Toronto	Finch Ave W. Culvert over Black Creek between 1685 and 1723 Finch Ave. West	Toronto ON	
GEN	GO CAMPING	R.R. #4 HWY. 7 E. OF AIRPORT RD.	BRAMPTON ON	L6T 3S1
GEN	CN NORTH AMERICA 08-177	MALPORT CARLOAD CENTRE, EAST SIDE TORBRAM RD., SOUTH OF STEELES AVE.	BRAMPTON ON	L4T 3L8
GEN	CLINTAR	PLAN 1764, LOT 13, CONC 3 C/O BOX 1085 STN B	NORTH YORK ON	M3H 5V5
GEN	U.A.P. INC.	BRAMPTON #170	BRAMPTON ON	L6W 3G4
GEN	CONSUMERS GAS COMPANY	BRAMPTON GATE STATION PART LOT 13, CONCESSION 1	BRAMPTON ON	
GEN	ENBRIDGE CONSUMERS GAS	BRAMPTON GATE STATION PART LOT 13, CONCESSION 1	BRAMPTON ON	
LIMO	The Corporation of the Regional Municipality of Peel	Part of Lot 14/Credit Indian Reserve	City of Mississauga ON	
PES	BRAMPTON LAWN TECH	219	BRAMPTON ON	L6W 3M1
PES	BRAMPTON LAWN TECH	PO BOX 219	BRAMPTON ON	L6W 3M1
PRT	METROPOLITAN TORONTO ZOO	OLD FINCH RD NEAR GATE D METROZOO	TORONTO ON	
PRT	C CORP (ONTARIO) INC ATTN ACCOUNTS PAYABLE	LOT 15 CON 5	BRAMPTON ON	
WDS	Algonquin Power Energy From Waste Inc.	Lot 14, Concession 4	Brampton ON	L6T 5M5
WDS	Emerald Energy from Waste Inc.	Lot 14, Concession 4	Brampton ON	L6T 5M5

# Unplottable Report

---

**Site:** UNION CARBIDE CHEMICALS & PLASTICS CANADA INC  
TORONTO ON

**Database:**  
CHEM

**List Name:**  
**Mailing City:** TORONTO  
**Mailing Address:** 123 EGLINTON AVENUE EAST  
**Mailing Address 2:**  
**Business:**  
**Description:**

---

**Site:** CANADIAN NATIONAL RAILWAY BRAMPTON AUTOMOTIVE  
BRAMPTON INTERMOD TERMINAL BRAMALEA ON L6T 3S3

**Database:**  
FST

**Instance No:** 10994575  
**Cont Name:**  
**Instance Type:** FS Liquid Fuel Tank  
**Fuel Type:** Gasoline  
**Status:** Active  
**Capacity:** 9092  
**Tank Material:** Steel  
**Corrosion Protection:** Impressed Current  
**Tank Type:** Single Wall UST  
**Install Year:** 1978  
**Parent Facility Type:** Fuels Safety Private Fuel Outlet - Self Serve  
**Facility Type:** FS Liquid Fuel Tank

---

**Site:** CANADIAN NATIONAL RAILWAY BRAMPTON AUTOMOTIVE  
BRAMPTON INTERMOD TERMINAL BRAMALEA ON L6T 3S3

**Database:**  
FST

**Instance No:** 10994596  
**Cont Name:**  
**Instance Type:** FS Liquid Fuel Tank  
**Fuel Type:** Diesel  
**Status:** Active  
**Capacity:** 27276  
**Tank Material:** Steel  
**Corrosion Protection:** Impressed Current  
**Tank Type:** Single Wall UST  
**Install Year:** 1978  
**Parent Facility Type:** Fuels Safety Private Fuel Outlet - Self Serve  
**Facility Type:** FS Liquid Fuel Tank

---

**Site:** CANADIAN NATIONAL RAILWAY BRAMPTON AUTOMOTIVE  
BRAMPTON INTERMOD TERMINAL BRAMALEA ON

**Database:**  
FSTH

**License Issue Date:** 12/19/1990  
**Tank Status:** Licensed  
**Tank Status As Of:** December 2008  
**Operation Type:** Private Fuel Outlet  
**Facility Type:** Gasoline Station - Self Serve

**--Details--**  
**Status:** Active  
**Year of Installation:** 1978

**Corrosion Protection:**  
**Capacity:** 9092  
**Tank Fuel Type:** Liquid Fuel Single Wall UST - Gasoline

**Status:** Active  
**Year of Installation:** 1978  
**Corrosion Protection:**  
**Capacity:** 27276  
**Tank Fuel Type:** Liquid Fuel Single Wall UST - Diesel

---

**Site:** CANADIAN NATIONAL RAILWAY BRAMPTON AUTOMOTIVE  
BRAMPTON INTERMOD TERMINAL BRAMALEA ON

**Database:**  
FSTH

**License Issue Date:** 12/19/1990  
**Tank Status:** Licensed  
**Tank Status As Of:** August 2007  
**Operation Type:** Private Fuel Outlet  
**Facility Type:** Gasoline Station - Self Serve

**--Details--**

**Status:** Active  
**Year of Installation:** 1978  
**Corrosion Protection:**  
**Capacity:** 9092  
**Tank Fuel Type:** Liquid Fuel Single Wall UST - Gasoline

**Status:** Active  
**Year of Installation:** 1978  
**Corrosion Protection:**  
**Capacity:** 27276  
**Tank Fuel Type:** Liquid Fuel Single Wall UST - Diesel

---

**Site:** GO CAMPING 17-150  
R.R. #4 HWY. 7 E. OF AIRPORT RD. BRAMPTON ON L6T 3S1

**Database:**  
GEN

**Generator No.:** ON0885500  
**Status:**  
**Approval Years:** 92,93,94,95,96,97,98  
**Contam. Facility:**  
**MHSW Facility:**  
**SIC Code:** 3243  
**SIC Description:** NONCOMMERICAL TRAIL.

**PO Box No.:**  
**Country:**  
**Choice of Contact:**  
**Co Admin:**  
**Phone No. Admin:**

**--Details--**

**Waste Code:** 213  
**Waste Description:** PETROLEUM DISTILLATES

---

**Site:** ONTARIO HYDRO  
FINCH TRANSFORMER STATION C/O 1080 MILLWOOD ST TORONTO ON M2J 2A8

**Database:**  
GEN

**Generator No.:** ON0018411  
**Status:**  
**Approval Years:** 86,87,88,89,90,92,93,94  
**Contam. Facility:**  
**MHSW Facility:**  
**SIC Code:** 0000  
**SIC Description:** \*\*\* NOT DEFINED \*\*\*

**PO Box No.:**  
**Country:**  
**Choice of Contact:**  
**Co Admin:**  
**Phone No. Admin:**

---

**Site:** EN-SAN CONTRACTORS LTD.  
RR #8 BRAMPTON C/O 366 SIGNET RD. UNIT #2 WESTON ON M9L 1V3

**Database:**  
GEN

**Generator No.:** ON1236200  
**Status:**  
**Approval Years:** 89  
**Contam. Facility:**  
**MHSW Facility:**  
**SIC Code:** 4122  
**SIC Description:** WATERWORKS & SEWAGE

**PO Box No.:**  
**Country:**  
**Choice of Contact:**  
**Co Admin:**  
**Phone No. Admin:**

**--Details--**

**Waste Code:** 252  
**Waste Description:** WASTE OILS & LUBRICANTS

---

**Site:** EN-SAN CONTRACTORS LTD. 14-764  
RR #8 BRAMPTON C/O 366 SIGNET RD. UNIT #2 WESTON ON M9L 1V3

**Database:**  
GEN

**Generator No.:** ON1236200  
**Status:**  
**Approval Years:** 92,93,94,95,96,97,98  
**Contam. Facility:**  
**MHSW Facility:**  
**SIC Code:** 4122  
**SIC Description:** WATERWORKS & SEWAGE

**PO Box No.:**  
**Country:**  
**Choice of Contact:**  
**Co Admin:**  
**Phone No. Admin:**

**--Details--**

**Waste Code:** 252  
**Waste Description:** WASTE OILS & LUBRICANTS

---

**Site:** Enbridge Pipelines Inc.  
Part of Lot 13, Range 1 Port Credit Indian Reserve Mississauga ON

**Database:**  
GEN

**Generator No.:** ON7616900  
**Status:**  
**Approval Years:** 2009  
**Contam. Facility:**  
**MHSW Facility:**  
**SIC Code:** 486110  
**SIC Description:** Pipeline Transportation of Crude Oil

**PO Box No.:**  
**Country:**  
**Choice of Contact:**  
**Co Admin:**  
**Phone No. Admin:**

**--Details--**

**Waste Code:** 251  
**Waste Description:** OIL SKIMMINGS & SLUDGES

---

**Site:** CLINTAR 10-325  
PLAN 1764, LOT 13, CONC 3 C/O BOX 1085 STN B NORTH YORK ON M3H 5V5

**Database:**  
GEN

**Generator No.:** ON1012100  
**Status:**  
**Approval Years:** 92,93,94,95,96  
**Contam. Facility:**  
**MHSW Facility:**  
**SIC Code:** 4219  
**SIC Description:** OTHER SITE WORK

**PO Box No.:**  
**Country:**  
**Choice of Contact:**  
**Co Admin:**  
**Phone No. Admin:**

**--Details--**

**Waste Code:** 213  
**Waste Description:** PETROLEUM DISTILLATES

---

**Site:** CN NORTH AMERICA  
MALPORT CARLOAD CENTRE, EAST SIDE TORBRAM RD., SOUTH OF STEELES AVE. BRAMPTON ON L4T 3L8

**Database:**  
GEN



**Generator No.:** ON0013120  
**Status:**  
**Approval Years:** 97,98,99,00,01  
**Contam. Facility:**  
**MHSW Facility:**  
**SIC Code:** 4531  
**SIC Description:** RAILWAY TRANS. IND.

**PO Box No.:**  
**Country:**  
**Choice of Contact:**  
**Co Admin:**  
**Phone No. Admin:**

**--Details--**

**Waste Code:** 221  
**Waste Description:** LIGHT FUELS

**Waste Code:** 251  
**Waste Description:** OIL SKIMMINGS & SLUDGES

---

**Site:** **JASCAN RESOURCES INC. 22-451**  
**LOT 13 CONC 1 BUCKE TWP. SUITE 2000 C/O 95 WELLINGTON ST. W. TORONTO ON M5J 2N7**

**Database:**  
**GEN**

**Generator No.:** ON1417000  
**Status:**  
**Approval Years:** 92,93,94,95,96,97,98  
**Contam. Facility:**  
**MHSW Facility:**  
**SIC Code:** 0929  
**SIC Description:** SERVICE -MINING

**PO Box No.:**  
**Country:**  
**Choice of Contact:**  
**Co Admin:**  
**Phone No. Admin:**

**--Details--**

**Waste Code:** 122  
**Waste Description:** ALKALINE WASTES - OTHER METALS

**Waste Code:** 251  
**Waste Description:** OIL SKIMMINGS & SLUDGES

---

**Site:** **ETOBICOKE BOARD OF EDUCATION**  
**FIELD STUDIES CENTRE R.R. #8 BRAMPTON C/O 1 CIVIC CENTRE COURT ETOBICOKE ON M9C 2B3**

**Database:**  
**GEN**

**Generator No.:** ON0077753  
**Status:**  
**Approval Years:** 88,89,90  
**Contam. Facility:**  
**MHSW Facility:**  
**SIC Code:** 8511  
**SIC Description:** ELEM./SECON. EDUC.

**PO Box No.:**  
**Country:**  
**Choice of Contact:**  
**Co Admin:**  
**Phone No. Admin:**

**--Details--**

**Waste Code:** 269  
**Waste Description:** NON-HALOGENATED PESTICIDES

**Waste Code:** 331  
**Waste Description:** WASTE COMPRESSED GASES

**Waste Code:** 112  
**Waste Description:** ACID WASTE - HEAVY METALS

**Waste Code:** 113  
**Waste Description:** ACID WASTE - OTHER METALS

**Waste Code:** 114  
**Waste Description:** OTHER INORGANIC ACID WASTES

**Waste Code:** 121  
**Waste Description:** ALKALINE WASTES - HEAVY METALS

**Waste Code:** 145  
**Waste Description:** PAINT/PIGMENT/COATING RESIDUES  
  
**Waste Code:** 148  
**Waste Description:** INORGANIC LABORATORY CHEMICALS  
  
**Waste Code:** 150  
**Waste Description:** INERT INORGANIC WASTES  
  
**Waste Code:** 211  
**Waste Description:** AROMATIC SOLVENTS  
  
**Waste Code:** 212  
**Waste Description:** ALIPHATIC SOLVENTS  
  
**Waste Code:** 213  
**Waste Description:** PETROLEUM DISTILLATES  
  
**Waste Code:** 221  
**Waste Description:** LIGHT FUELS  
  
**Waste Code:** 253  
**Waste Description:** EMULSIFIED OILS  
  
**Waste Code:** 263  
**Waste Description:** ORGANIC LABORATORY CHEMICALS  
  
**Waste Code:** 264  
**Waste Description:** PHOTOPROCESSING WASTES

**Site:** **ETOBICOKE BOARD OF EDUCATION 14-538**  
**FIELD STUDIES CENTRE R.R. #8 BRAMPTON C/O 1 CIVIC CENTRE COURT ETOBICOKE ON M9C 2B3**

**Database:**  
**GEN**

<b>Generator No.:</b>	ON0077753	<b>PO Box No.:</b>
<b>Status:</b>		<b>Country:</b>
<b>Approval Years:</b>	92,93,94,95,96,97	<b>Choice of Contact:</b>
<b>Contam. Facility:</b>		<b>Co Admin:</b>
<b>MHSW Facility:</b>		<b>Phone No. Admin:</b>
<b>SIC Code:</b>	8511	
<b>SIC Description:</b>	ELEMT./SECON. EDUC.	

**--Details--**

**Waste Code:** 121  
**Waste Description:** ALKALINE WASTES - HEAVY METALS  
  
**Waste Code:** 112  
**Waste Description:** ACID WASTE - HEAVY METALS  
  
**Waste Code:** 113  
**Waste Description:** ACID WASTE - OTHER METALS  
  
**Waste Code:** 114  
**Waste Description:** OTHER INORGANIC ACID WASTES  
  
**Waste Code:** 145  
**Waste Description:** PAINT/PIGMENT/COATING RESIDUES  
  
**Waste Code:** 148  
**Waste Description:** INORGANIC LABORATORY CHEMICALS  
  
**Waste Code:** 213  
**Waste Description:** PETROLEUM DISTILLATES  
  
**Waste Code:** 150  
**Waste Description:** INERT INORGANIC WASTES

**Waste Code:** 211  
**Waste Description:** AROMATIC SOLVENTS

**Waste Code:** 212  
**Waste Description:** ALIPHATIC SOLVENTS

**Waste Code:** 221  
**Waste Description:** LIGHT FUELS

**Waste Code:** 243  
**Waste Description:** PCB'S

**Waste Code:** 253  
**Waste Description:** EMULSIFIED OILS

**Waste Code:** 263  
**Waste Description:** ORGANIC LABORATORY CHEMICALS

**Waste Code:** 264  
**Waste Description:** PHOTOPROCESSING WASTES

**Waste Code:** 269  
**Waste Description:** NON-HALOGENATED PESTICIDES

**Waste Code:** 331  
**Waste Description:** WASTE COMPRESSED GASES

---

**Site:** **ROTO-FORM INC.**  
**DIV. OF TESMA INTERNATIONAL REXDALE ON M9V 3Y8**

**Database:**  
**GEN**

**Generator No.:** ON0219700  
**Status:**  
**Approval Years:** 86,87,88,89  
**Contam. Facility:**  
**MHSW Facility:**  
**SIC Code:** 3251  
**SIC Description:** VEHICLE ENGINE IND.

**PO Box No.:**  
**Country:**  
**Choice of Contact:**  
**Co Admin:**  
**Phone No. Admin:**

**--Details--**

**Waste Code:** 213  
**Waste Description:** PETROLEUM DISTILLATES

**Waste Code:** 252  
**Waste Description:** WASTE OILS & LUBRICANTS

**Waste Code:** 253  
**Waste Description:** EMULSIFIED OILS

---

**Site:** **TORONTO WORKS AND EMERGENCY SERVS. DEPT.**  
**KEELE PUMPING STATION KEELE STREET, SOUTH OF STEELES AVE. WEST NORTH YORK ON**

**Database:**  
**GEN**

**Generator No.:** ON0146249  
**Status:**  
**Approval Years:** 98,99,00,01  
**Contam. Facility:**  
**MHSW Facility:**  
**SIC Code:** 8373  
**SIC Description:** ENVIRON. ADMIN.

**PO Box No.:**  
**Country:**  
**Choice of Contact:**  
**Co Admin:**  
**Phone No. Admin:**

**--Details--**

**Waste Code:** 121  
**Waste Description:** ALKALINE WASTES - HEAVY METALS

---

**Site:** SCOTT PIT (OUT OF BUS)  
KENNEDY RD. MISSISSAUGA ON K5A 2Y8

**Database:**  
GEN

**Generator No.:** ON0156700  
**Status:**  
**Approval Years:** 86,87,88,89,90,92,93,94  
**Contam. Facility:**  
**MHSW Facility:**  
**SIC Code:** 0008  
**SIC Description:** EXEMPT

**PO Box No.:**  
**Country:**  
**Choice of Contact:**  
**Co Admin:**  
**Phone No. Admin:**

---

**Site:** cw henderson ditribution  
martingrove etobicoke ON M9W 4X2

**Database:**  
GEN

**Generator No.:** ON7609586  
**Status:**  
**Approval Years:** 07,08  
**Contam. Facility:**  
**MHSW Facility:**  
**SIC Code:** 484222  
**SIC Description:** Dry Bulk Materials Trucking Local

**PO Box No.:**  
**Country:**  
**Choice of Contact:**  
**Co Admin:**  
**Phone No. Admin:**

**--Details--**

**Waste Code:** 145  
**Waste Description:** PAINT/PIGMENT/COATING RESIDUES

---

**Site:** City of Toronto  
Finch Ave W. Culvert over Black Creek between 1685 and 1723 Finch Ave. West Toronto ON

**Database:**  
GEN

**Generator No.:** ON7693592  
**Status:**  
**Approval Years:** 06  
**Contam. Facility:**  
**MHSW Facility:**  
**SIC Code:**  
**SIC Description:**

**PO Box No.:**  
**Country:**  
**Choice of Contact:**  
**Co Admin:**  
**Phone No. Admin:**

**--Details--**

**Waste Code:** 150  
**Waste Description:** INERT INORGANIC WASTES

---

**Site:** GO CAMPING  
R.R. #4 HWY. 7 E. OF AIRPORT RD. BRAMPTON ON L6T 3S1

**Database:**  
GEN

**Generator No.:** ON0885500  
**Status:**  
**Approval Years:** 86,87,88,89,90  
**Contam. Facility:**  
**MHSW Facility:**  
**SIC Code:** 3243  
**SIC Description:** NONCOMMERICAL TRAIL.

**PO Box No.:**  
**Country:**  
**Choice of Contact:**  
**Co Admin:**  
**Phone No. Admin:**

**--Details--**

**Waste Code:** 213  
**Waste Description:** PETROLEUM DISTILLATES

---

**Site:** CN NORTH AMERICA 08-177  
MALPORT CARLOAD CENTRE, EAST SIDE TORBRAM RD., SOUTH OF STEELES AVE. BRAMPTON ON L4T 3L8

**Database:**  
GEN

**Generator No.:** ON0013120  
**Status:**  
**Approval Years:** 92,93,95,96  
**Contam. Facility:**  
**MHSW Facility:**  
**SIC Code:** 4531  
**SIC Description:** RAILWAY TRANS. IND.

**PO Box No.:**  
**Country:**  
**Choice of Contact:**  
**Co Admin:**  
**Phone No. Admin:**

**--Details--**

**Waste Code:** 221  
**Waste Description:** LIGHT FUELS

**Waste Code:** 251  
**Waste Description:** OIL SKIMMINGS & SLUDGES

---

**Site:** CLINTAR  
PLAN 1764, LOT 13, CONC 3 C/O BOX 1085 STN B NORTH YORK ON M3H 5V5

**Database:**  
GEN

**Generator No.:** ON1012100  
**Status:**  
**Approval Years:** 88,89,90,97,98  
**Contam. Facility:**  
**MHSW Facility:**  
**SIC Code:** 4219  
**SIC Description:** OTHER SITE WORK

**PO Box No.:**  
**Country:**  
**Choice of Contact:**  
**Co Admin:**  
**Phone No. Admin:**

**--Details--**

**Waste Code:** 213  
**Waste Description:** PETROLEUM DISTILLATES

---

**Site:** U.A.P. INC.  
BRAMPTON #170 BRAMPTON ON L6W 3G4

**Database:**  
GEN

**Generator No.:** ON0204206  
**Status:**  
**Approval Years:** 92,93,97  
**Contam. Facility:**  
**MHSW Facility:**  
**SIC Code:** 3251  
**SIC Description:** VEHICLE ENGINE IND.

**PO Box No.:**  
**Country:**  
**Choice of Contact:**  
**Co Admin:**  
**Phone No. Admin:**

**--Details--**

**Waste Code:** 122  
**Waste Description:** ALKALINE WASTES - OTHER METALS

---

**Site:** CONSUMERS GAS COMPANY  
BRAMPTON GATE STATION PART LOT 13, CONCESSION 1 BRAMPTON ON

**Database:**  
GEN

**Generator No.:** ON0060831  
**Status:**  
**Approval Years:** 95,96,97  
**Contam. Facility:**  
**MHSW Facility:**  
**SIC Code:** 4921  
**SIC Description:** GAS DISTIRB. SYS.

**PO Box No.:**  
**Country:**  
**Choice of Contact:**  
**Co Admin:**  
**Phone No. Admin:**

**--Details--**

**Waste Code:** 212  
**Waste Description:** ALIPHATIC SOLVENTS

---

**Site:** ENBRIDGE CONSUMERS GAS  
BRAMPTON GATE STATION PART LOT 13, CONCESSION 1 BRAMPTON ON

**Database:**  
GEN

**Generator No.:** ON0060831  
**Status:**  
**Approval Years:** 98,99,00,01  
**Contam. Facility:**  
**MHSW Facility:**  
**SIC Code:** 4921  
**SIC Description:** GAS DISTIRB. SYS.

**PO Box No.:**  
**Country:**  
**Choice of Contact:**  
**Co Admin:**  
**Phone No. Admin:**

**--Details--**

**Waste Code:** 212  
**Waste Description:** ALIPHATIC SOLVENTS

**Waste Code:** 263  
**Waste Description:** ORGANIC LABORATORY CHEMICALS

---

**Site:** The Corporation of the Regional Municipality of Peel  
Part of Lot 14/Credit Indian Reserve City of Mississauga ON

**Database:**  
LIMO

**C of A No.:** A220103  
**C of A Issue Date:** 4/24/1978  
**C of A Issued to:**  
**Operation Status:** Closed  
**Landfill Type:**  
**Total Site Area:**  
**Footprint:**  
**Tot Apprvd Capac:**  
**Tot Aprv Cp Unit:**  
**Fill Rate:**  
**Fill Rate Unit:**  
**Est Remain Cap:**  
**ERC Volume Unit:**  
**ERC Methodology:**  
**ERC Dt Last Det:**  
**Total Waste Rec:**  
**TWR Unit:**  
**TWR Methodology:**  
**Site Name:** North Sheridan Landfill  
**Air Emmis Monitor:**  
**Leachate Off-Site:**  
**Leachate On Site:**  
**Landfill Gas Manag (P):**  
**Landfill Gas Manag (F):**  
**Landfill Gas Manag (E):**  
**Req Col Lndfll Gas:**  
**Lndfll Gas Cllected:**  
**Lndfll Gas Mntr:**  
**Service Area:**  
**Approved Waste Type:**

**Site County:** York  
**MOE Region:** Central  
**MOE District:** Halton-Peel  
**Easting:**  
**Northing:**  
**Latitude:**  
**Longitude:**  
**UTM Zone:**  
**Data Source:** small landfills  
**Cntm Attn Zn:**  
**Grndwtr Mntr:**  
**Surf Wtr Mntr:**  
**Lst Rprting Yr:**  
**Fin Assrnce:**  
**Nat Attnuatn:**  
**Liners:**  
**Cvr Material:**

---

**Site:** BRAMPTON LAWN TECH  
219 BRAMPTON ON L6W 3M1

**Database:**  
PES

**Detail Licence No.:**  
**Licence Type:**

---

**Site:** BRAMPTON LAWN TECH  
PO BOX 219 BRAMPTON ON L6W 3M1

**Database:**  
PES

**Detail Licence No.:** 02-01-04768-0

Licence Type: Operator

---

**Site:** METROPOLITAN TORONTO ZOO  
OLD FINCH RD NEAR GATE D METROZOO TORONTO ON

**Database:**  
PRT

**Location ID:** 26242  
**Type:** retail  
**Expiry Date:** 1994-07-31  
**Capacity (L):** 2000  
**Licence #:** 0076397439

---

**Site:** C CORP (ONTARIO) INC ATTN ACCOUNTS PAYABLE  
LOT 15 CON 5 BRAMPTON ON

**Database:**  
PRT

**Location ID:** 1956  
**Type:** retail  
**Expiry Date:** 1996-02-28  
**Capacity (L):** 81700  
**Licence #:** 0054360001

---

**Site:** Algonquin Power Energy From Waste Inc.  
Lot 14, Concession 4 Brampton ON L6T 5M5

**Database:**  
WDS

**Certificate No.:** 4591-56VSTN  
**EBR Registry No.:**  
**Mobile Unit Certificate No.:**  
**Issue Date:** 10/19/2012 2:57:31 PM  
**Input Date:**  
**Date Received:**  
**Refresh Date:** 1491184288000  
**Full Address:**  
**Status:** Approved  
**Application Status:**  
**SWP Area Name:** Toronto  
**Waste Class:**  
**Waste Code:**  
**Waste Type:**  
**Waste Type Other:**  
**Waste Description:**  
**Facility Type:**  
**Record Type:** ECA  
**Project Type:** Waste Disposal Sites  
**Approval Type:** ECA-Waste Disposal Sites  
**Other Approvals/Permits:**  
**Approval Description:**  
**Total Area (ha):**  
**Landfill Capacity (m<sup>3</sup>):**  
**Landfill Monitoring:**  
**Landfill Control Type:**  
**Est. Closure Date:**  
**Transfer Area (ha):**  
**Transfer Capacity (m<sup>3</sup>):**  
**Transfer Sites Certificate No.:**  
**Incinerator Area (ha):**  
**Incinerator Capacity (t):**  
**Processing Area (m<sup>3</sup>):**  
**Processing Capacity (m<sup>3</sup>/d):**  
**Processing Volume (m<sup>3</sup>):**  
**Processing Feed (m<sup>3</sup>):**  
**Mobile Capacity:**  
**Mobile Units:**  
**Mobile Description:**  
**Proponent:**  
**Proponent Address:**

**Proponent City:**  
**Proponent Postal:**  
**Proponent Phone:**  
**Proponent County/District:**  
**Site Concession:**  
**Site Lot:**  
**Site Region/County:** Brampton  
**Site Closing Description:**  
**Municipalities Served:**  
**MOE District:** Halton-Peel  
**District Office:**  
**Latitude:**  
**Longitude:**  
**Project Description:**  
**Serial Link:**  
**Link Source:** IDS  
**PDF Link:** 4819-8YJG7Z-14.pdf  
**PDF URL:** https://www.accessenvironment.ene.gov.on.ca/instruments/4819-8YJG7Z-14.pdf

---

**Site:** **Emerald Energy from Waste Inc.**  
**Lot 14, Concession 4 Brampton ON L6T 5M5**

**Database:**  
**WDS**

**Certificate No.:** 4591-56VSTN  
**EBR Registry No.:**  
**Mobile Unit Certificate No.:**  
**Issue Date:** 2/17/2017 1:04:47 PM  
**Input Date:**  
**Date Received:**  
**Refresh Date:** 1491184288000  
**Full Address:**  
**Status:** Approved  
**Application Status:**  
**SWP Area Name:** Toronto  
**Waste Class:**  
**Waste Code:**  
**Waste Type:**  
**Waste Type Other:**  
**Waste Description:**  
**Facility Type:**  
**Record Type:** ECA  
**Project Type:** Waste Disposal Sites  
**Approval Type:** ECA-Waste Disposal Sites  
**Other Approvals/Permits:**  
**Approval Description:**  
**Total Area (ha):**  
**Landfill Capacity (m<sup>3</sup>):**  
**Landfill Monitoring:**  
**Landfill Control Type:**  
**Est. Closure Date:**  
**Transfer Area (ha):**  
**Transfer Capacity (m<sup>3</sup>):**  
**Transfer Sites Certificate No.:**  
**Incinerator Area (ha):**  
**Incinerator Capacity (t):**  
**Processing Area (m<sup>3</sup>):**  
**Processing Capacity (m<sup>3</sup>/d):**  
**Processing Volume (m<sup>3</sup>):**  
**Processing Feed (m<sup>3</sup>):**  
**Mobile Capacity:**  
**Mobile Units:**  
**Mobile Description:**  
**Proponent:**  
**Proponent Address:**  
**Proponent City:**  
**Proponent Postal:**  
**Proponent Phone:**  
**Proponent County/District:**



**Site Concession:**  
**Site Lot:**  
**Site Region/County:**  
**Site Closing Description:**  
**Municipalities Served:**  
**MOE District:** Halton-Peel  
**District Office:**  
**Latitude:**  
**Longitude:**  
**Project Description:**  
**Serial Link:**  
**Link Source:** IDS  
**PDF Link:** 8786-9W2KHU-14.pdf  
**PDF URL:** <https://www.accessenvironment.ene.gov.on.ca/instruments/8786-9W2KHU-14.pdf>

## Appendix: Database Descriptions

Environmental Risk Information Services (ERIS) can search the following databases. The extent of historical information varies with each database and current information is determined by what is publicly available to ERIS at the time of update. **Note:** Databases denoted with " \* " indicates that the database will no longer be updated. See the individual database description for more information.

### **Abandoned Aggregate Inventory:**

Provincial [AAGR](#)

The MAAP Program maintains a database of abandoned pits and quarries. Please note that the database is only referenced by lot and concession and city/town location. The database provides information regarding the location, type, size, land use, status and general comments.\*

**Government Publication Date: Sept 2002\***

### **Aggregate Inventory:**

Provincial [AGR](#)

The Ontario Ministry of Natural Resources maintains a database of all active pits and quarries. The database provides information regarding the registered owner/operator, location name, operation type, approval type, and maximum annual tonnage.

**Government Publication Date: Up to Sep 2016**

### **Abandoned Mine Information System:**

Provincial [AMIS](#)

The Abandoned Mines Information System contains data on known abandoned and inactive mines located on both Crown and privately held lands. The information was provided by the Ministry of Northern Development and Mines (MNDM), with the following disclaimer: "the database provided has been compiled from various sources, and the Ministry of Northern Development and Mines makes no representation and takes no responsibility that such information is accurate, current or complete". Reported information includes official mine name, status, background information, mine start/end date, primary commodity, mine features, hazards and remediation.

**Government Publication Date: 1800-Nov 2016**

### **Anderson's Waste Disposal Sites:**

Private [ANDR](#)

The information provided in this database was collected by examining various historical documents which aimed to characterize the likely position of former waste disposal sites from 1860 to present. The research initiative behind the creation of this database was to identify those sites that are missing from the Ontario MOE Waste Disposal Site Inventory, as well as to provide revisions and corrections to the positions and descriptions of sites currently listed in the MOE inventory. In addition to historic waste disposal facilities, the database also identifies certain auto wreckers and scrap yards that have been extrapolated from documentary sources. Please note that the data is not warranted to be complete, exhaustive or authoritative. The information was collected for research purposes only.

**Government Publication Date: 1860s-Present**

### **Automobile Wrecking & Supplies:**

Private [AUWR](#)

This database provides an inventory of known locations that are involved in the scrap metal, automobile wrecking/recycling, and automobile parts & supplies industry. Information is provided on the company name, location and business type.

**Government Publication Date: 1999-May 2017**

### **Borehole:**

Provincial [BORE](#)

A borehole is the generalized term for any narrow shaft drilled in the ground, either vertically or horizontally. The information here includes geotechnical investigations or environmental site assessments, mineral exploration, or as a pilot hole for installing piers or underground utilities. Information is from many sources such as the Ministry of Transportation (MTO) boreholes from engineering reports and projects from the 1950 to 1990's in Southern Ontario. Boreholes from the Ontario Geological Survey (OGS) including The Urban Geology Analysis Information System (UGAIS) and the York Peel Durham Toronto (YPDT) database of the Conservation Authority Moraine Coalition. This database will include fields such as location, stratigraphy, depth, elevation, year drilled, etc. For all water well data or oil and gas well data for Ontario please refer to WWIS and OOGW.

**Government Publication Date: 1875-Jul 2014**

### **Certificates of Approval:**

Provincial [CA](#)

This database contains the following types of approvals: Air & Noise, Industrial Sewage, Municipal & Private Sewage, Waste Management Systems and Renewable Energy Approvals. The MOE in Ontario states that any facility that releases emissions to the atmosphere, discharges contaminants to ground or surface water, provides potable water supplies, or stores, transports or disposes of waste, must have a Certificate of Approval before it can operate lawfully. Fields include approval number, business name, address, approval date, approval type and status. This database will no longer be updated, as CofA's have been replaced by either Environmental Activity and Sector Registry (EASR) or Environmental Compliance Approval (ECA). Please refer to those individual databases for any information after Oct.31, 2011.

**Government Publication Date: 1985-Oct 30, 2011\***

**Commercial Fuel Oil Tanks:**

Provincial [CFOT](#)

Since May 2002, Ontario developed a new act where it became mandatory for fuel oil tanks to be registered with Technical Standards & Safety Authority (TSSA). This data would include all commercial underground fuel oil tanks in Ontario with fields such as location, registration number, tank material, age of tank and tank size.

**Government Publication Date: Feb 28, 2017**

**Chemical Register:**

Private [CHEM](#)

This database includes information from both a one time study conducted in 1992 and private source and is a listing of facilities that manufacture or distribute chemicals. The production of these chemical substances may involve one or more chemical reactions and/or chemical separation processes (i.e. fractionation, solvent extraction, crystallization, etc.).

**Government Publication Date: 1999-May 2017**

**Compressed Natural Gas Stations:**

Private [CNG](#)

Canada has a network of public access compressed natural gas (CNG) refuelling stations. These stations dispense natural gas in compressed form at 3,000 pounds per square inch (psi), the pressure which is allowed within the current Canadian codes and standards. The majority of natural gas refuelling is located at existing retail gasoline that have a separate refuelling island for natural gas. This list of stations is made available by the Canadian Natural Gas Vehicle Alliance.

**Government Publication Date: Dec 31, 2012**

**Inventory of Coal Gasification Plants and Coal Tar Sites:**

Provincial [COAL](#)

This inventory includes both the "Inventory of Coal Gasification Plant Waste Sites in Ontario-April 1987" and the Inventory of Industrial Sites Producing or Using Coal Tar and Related Tars in Ontario-November 1988) collected by the MOE. It identifies industrial sites that produced and continue to produce or use coal tar and other related tars. Detailed information is available and includes: facility type, size, land use, information on adjoining properties, soil condition, site operators/occupants, site description, potential environmental impacts and historic maps available. This was a one-time inventory.\*

**Government Publication Date: Apr 1987 and Nov 1988\***

**Compliance and Convictions:**

Provincial [CONV](#)

This database summarizes the fines and convictions handed down by the Ontario courts beginning in 1989. Companies and individuals named here have been found guilty of environmental offenses in Ontario courts of law.

**Government Publication Date: 1989-Jul 2017**

**Certificates of Property Use:**

Provincial [CPU](#)

This is a subset taken from Ontario's Environmental Registry (EBR) database. It will include all CPU's on the registry such as (EPA s. 168.6) - Certificate of Property Use.

**Government Publication Date: 1994-Aug 2017**

**Drill Hole Database:**

Provincial [DRL](#)

The Ontario Drill Hole Database contains information on more than 113,000 percussion, overburden, sonic and diamond drill holes from assessment files on record with the department of Mines and Minerals. Please note that limited data is available for southern Ontario, as it was the last area to be completed. The database was created when surveys submitted to the Ministry were converted in the Assessment File Research Image Database (AFRI) project. However, the degree of accuracy (coordinates) as to the exact location of drill holes is dependent upon the source document submitted to the MNDM. Levels of accuracy used to locate holes are: centering on the mining claim; a sketch of the mining claim; a 1:50,000 map; a detailed company map; or from submitted a "Report of Work".

**Government Publication Date: 1886-Aug 2015**

**Environmental Activity and Sector Registry:**

Provincial [EASR](#)

On October 31, 2011, a smarter, faster environmental approvals system came into effect in Ontario. The EASR allows businesses to register certain activities with the ministry, rather than apply for an approval. The registry is available for common systems and processes, to which preset rules of operation can be applied. The EASR is currently available for: heating systems, standby power systems and automotive refinishing. Businesses whose activities aren't subject to the EASR may apply for an ECA (Environmental Compliance Approval), Please see our ECA database.

**Government Publication Date: Oct 2011-Mar 2017**

**Environmental Registry:**

Provincial [EBR](#)

The Environmental Registry lists proposals, decisions and exceptions regarding policies, Acts, instruments, or regulations that could significantly affect the environment. Through the Registry, thirteen provincial ministries notify the public of upcoming proposals and invite their comments. For example, if a local business is requesting a permit, license, or certificate of approval to release substances into the air or water; these are notified on the registry. Data includes: Approval for discharge into the natural environment other than water (i.e. Air) - EPA s. 9, Approval for sewage works - OWRA s. 53(1), and EPA s. 27 - Approval for a waste disposal site. For information regarding Permit to Take Water (PTTW), Certificate of Property Use (CPU) and (ORD) Orders please refer to those individual databases.

**Government Publication Date: 1994-Aug 2017**

**Environmental Compliance Approval:**

Provincial **ECA**

On October 31, 2011, a smarter, faster environmental approvals system came into effect in Ontario. In the past, a business had to apply for multiple approvals (known as certificates of approval) for individual processes and pieces of equipment. Today, a business either registers itself, or applies for a single approval, depending on the types of activities it conducts. Businesses whose activities aren't subject to the EASR may apply for an ECA. A single ECA addresses all of a business's emissions, discharges and wastes. Separate approvals for air, noise and waste are no longer required. This database will also include Renewable Energy Approvals. For certificates of approval prior to Nov 1st, 2011, please refer to the CA database. For all Waste Disposal Sites please refer to the WDS database.

**Government Publication Date: Oct 2011-Mar 2017**

**Environmental Effects Monitoring:**

Federal **EEM**

The Environmental Effects Monitoring program assesses the effects of effluent from industrial or other sources on fish, fish habitat and human usage of fisheries resources. Since 1992, pulp and paper mills have been required to conduct EEM studies under the Pulp and Paper Effluent Regulations. This database provides information on the mill name, geographical location and sub-lethal toxicity data.

**Government Publication Date: 1992-2007\***

**ERIS Historical Searches:**

Private **EHS**

ERIS has compiled a database of all environmental risk reports completed since March 1999. Available fields for this database include: site location, date of report, type of report, and search radius. As per all other databases, the ERIS database can be referenced on both the map and "Statistical Profile" page.

**Government Publication Date: 1999-Aug 2016**

**Environmental Issues Inventory System:**

Federal **EIIS**

The Environmental Issues Inventory System was developed through the implementation of the Environmental Issues and Remediation Plan. This plan was established to determine the location and severity of contaminated sites on inhabited First Nation reserves, and where necessary, to remediate those that posed a risk to health and safety; and to prevent future environmental problems. The EIIS provides information on the reserve under investigation, inventory number, name of site, environmental issue, site action (Remediation, Site Assessment), and date investigation completed.

**Government Publication Date: 1992-2001\***

**Emergency Management Historical Event:**

Provincial **EMHE**

List of locations of historical occurrences of emergency events, including those assigned to the Ministry of Natural Resources by Order-In-Council (OIC) under the Emergency Management and Civil Protection Act, as well as events where MNR provided requested emergency response assistance. Many of these events will have involved community evacuations, significant structural loss, and/or involvement of MNR emergency response staff. These events fall into one of ten (10) type categories: Dam Failure; Drought / Low Water; Erosion; Flood; Forest Fire; Soil and Bedrock Instability; Petroleum Resource Center Event, EMO Requested Assistance, Continuity of Operations Event, Other Requested Assistance. EMHE record details are reproduced by ERIS under License with the Ontario Ministry of Natural Resources © Queen's Printer for Ontario, 2017.

**Government Publication Date: Dec 31, 2016**

**List of TSSA Expired Facilities:**

Provincial **EXP**

List of facilities with removed tanks which were once registered with the Fuels Safety Program of the Technical Standards and Safety Authority (TSSA). Includes private fuel outlets, bulk plants, fuel oil tanks, gasoline stations, marinas, propane filling stations, liquid fuel tanks, piping systems, etc. Tanks which have been removed automatically fall under the expired facilities inventory held by TSSA.

**Government Publication Date: Feb 28, 2017**

**Federal Convictions:**

Federal **FCON**

Environment Canada maintains a database referred to as the "Environmental Registry" that details prosecutions under the Canadian Environmental Protection Act (CEPA) and the Fisheries Act (FA). Information is provided on the company name, location, charge date, offence and penalty.

**Government Publication Date: 1988-Jun 2007\***

**Contaminated Sites on Federal Land:**

Federal **FCS**

The Federal Contaminated Sites Inventory includes information on known federal contaminated sites under the custodianship of departments, agencies and consolidated Crown corporations as well as those that are being or have been investigated to determine whether they have contamination arising from past use that could pose a risk to human health or the environment. The inventory also includes non-federal contaminated sites for which the Government of Canada has accepted some or all financial responsibility. It does not include sites where contamination has been caused by, and which are under the control of, enterprise Crown corporations, private individuals, firms or other levels of government.

**Government Publication Date: Jun 2000-Mar 2017**

**Fisheries & Oceans Fuel Tanks:**

Federal **FOFT**

Fisheries & Oceans Canada maintains an inventory of aboveground & underground fuel storage tanks located on Fisheries & Oceans property or controlled by DFO. Our inventory provides information on the site name, location, tank owner, tank operator, facility type, storage tank location, tank contents & capacity, and date of tank installation.

**Government Publication Date: 1964-Sept 2003**

**Fuel Storage Tank:**

Provincial **FST**

The Technical Standards & Safety Authority (TSSA), under the Technical Standards & Safety Act of 2000 maintains a database of registered private and retail fuel storage tanks in Ontario with fields such as location, tank status, license date, tank type, tank capacity, fuel type, installation year and facility type.

**Government Publication Date: Feb 28, 2017**

**Fuel Storage Tank - Historic:**

Provincial **FSTH**

The Fuels Safety Branch of the Ontario Ministry of Consumer and Commercial Relations maintained a database of all registered private fuel storage tanks. Public records of private fuel storage tanks are only available since the registration became effective in September 1989. This information is now collected by the Technical Standards and Safety Authority.

**Government Publication Date: Pre-Jan 2010\***

**Ontario Regulation 347 Waste Generators Summary:**

Provincial **GEN**

Regulation 347 of the Ontario EPA defines a waste generation site as any site, equipment and/or operation involved in the production, collection, handling and/or storage of regulated wastes. A generator of regulated waste is required to register the waste generation site and each waste produced, collected, handled, or stored at the site. This database contains the registration number, company name and address of registered generators including the types of hazardous wastes generated. It includes data on waste generating facilities such as: drycleaners, waste treatment and disposal facilities, machine shops, electric power distribution etc. This information is a summary of all years from 1986 including the most currently available data. Some records may contain, within the company name, the phrase "See & Use..." followed by a series of letters and numbers. This occurs when one company is amalgamated with or taken over by another registered company. The number listed as "See & Use", refers to the new ownership and the other identification number refers to the original ownership. This phrase serves as a link between the 2 companies until operations have been fully transferred.

**Government Publication Date: 1986-Jun 2017**

**Greenhouse Gas Emissions from Large Facilities:**

Federal **GHG**

List of greenhouse gas emissions from large facilities made available by Environment Canada. Greenhouse gas emissions in kilotonnes of carbon dioxide equivalents (kt CO<sub>2</sub> eq).

**Government Publication Date: 2013-Dec 2015**

**TSSA Historic Incidents:**

Provincial **HINC**

This database will cover all incidences recorded by TSSA with their older system, before they moved to their new management system. TSSA's Fuels Safety Program administers the Technical Standards & Safety Act 2000, providing fuel-related safety services associated with the safe transportation, storage, handling and use of fuels such as gasoline, diesel, propane, natural gas and hydrogen. Under this Act, TSSA regulates fuel suppliers, storage facilities, transport trucks, pipelines, contractors and equipment or appliances that use fuels. The TSSA works to protect the public, the environment and property from fuel-related hazards such as spills, fires and explosions. This database will include spills and leaks from pipelines, diesel, fuel oil, gasoline, natural gas, propane and hydrogen recorded by the TSSA.

**Government Publication Date: 2006-June 2009\***

**Indian & Northern Affairs Fuel Tanks:**

Federal **IAFT**

The Department of Indian & Northern Affairs Canada (INAC) maintains an inventory of aboveground & underground fuel storage tanks located on both federal and crown land. Our inventory provides information on the reserve name, location, facility type, site/facility name, tank type, material & ID number, tank contents & capacity, and date of tank installation.

**Government Publication Date: 1950-Aug 2003\***

**TSSA Incidents:**

Provincial **INC**

TSSA's Fuels Safety Program administers the Technical Standards & Safety Act 2000, providing fuel-related safety services associated with the safe transportation, storage, handling and use of fuels such as gasoline, diesel, propane, natural gas and hydrogen. Under this Act, TSSA regulates fuel suppliers, storage facilities, transport trucks, pipelines, contractors and equipment or appliances that use fuels. Includes incidents from fuel-related hazards such as spills, fires and explosions. This database will include spills and leaks from diesel, fuel oil, gasoline, natural gas, propane and hydrogen recorded by the TSSA.

**Government Publication Date: Feb 28, 2017**

**Landfill Inventory Management Ontario:**

Provincial **LIMO**

The Landfill Inventory Management Ontario (LIMO) database is updated every year, as the ministry compiles new and updated information. The inventory will include small and large landfills. Additionally, each year the ministry will request operators of the larger landfills complete a landfill data collection form that will be used to update LIMO and will include the following information from the previous operating year. This will include additional information such as estimated amount of total waste received, landfill capacity, estimated total remaining landfill capacity, fill rates, engineering designs, reporting and monitoring details, size of location, service area, approved waste types, leachate of site treatment, contaminant attenuation zone and more. The small landfills will include information such as site owner, site location and certificate of approval # and status.

**Government Publication Date: Dec 31, 2013**

**Canadian Mine Locations:**

Private

MINE

This information is collected from the Canadian & American Mines Handbook. The Mines database is a national database that provides over 290 listings on mines (listed as public companies) dealing primarily with precious metals and hard rocks. Listed are mines that are currently in operation, closed, suspended, or are still being developed (advanced projects). Their locations are provided as geographic coordinates (x, y and/or longitude, latitude). As of 2002, data pertaining to Canadian smelters and refineries has been appended to this database.

**Government Publication Date: 1998-2009\***

**Mineral Occurrences:**

Provincial

MNR

In the early 70's, the Ministry of Northern Development and Mines created an inventory of approximately 19,000 mineral occurrences in Ontario, in regard to metallic and industrial minerals, as well as some information on building stones and aggregate deposits. Please note that the "Horizontal Positional Accuracy" is approximately +/- 200 m. Many reference elements for each record were derived from field sketches using pace or chain/tape measurements against claim posts or topographic features in the area. The primary limiting factor for the level of positional accuracy is the scale of the source material. The testing of horizontal accuracy of the source materials was accomplished by comparing the plan metric (X and Y) coordinates of that point with the coordinates of the same point as defined from a source of higher accuracy.

**Government Publication Date: 1846-Feb 2017**

**National Analysis of Trends in Emergencies System (NATES):**

Federal

NATE

In 1974 Environment Canada established the National Analysis of Trends in Emergencies System (NATES) database, for the voluntary reporting of significant spill incidents. The data was to be used to assist in directing the work of the emergencies program. NATES ran from 1974 to 1994. Extensive information is available within this database including company names, place where the spill occurred, date of spill, cause, reason and source of spill, damage incurred, and amount, concentration, and volume of materials released.

**Government Publication Date: 1974-1994\***

**Non-Compliance Reports:**

Provincial

NCPL

The Ministry of the Environment provides information about non-compliant discharges of contaminants to air and water that exceed legal allowable limits, from regulated industrial and municipal facilities. A reported non-compliance failure may be in regard to a Control Order, Certificate of Approval, Sectoral Regulation or specific regulation/act.

**Government Publication Date: Dec 31, 2014**

**National Defense & Canadian Forces Fuel Tanks:**

Federal

NDFT

The Department of National Defense and the Canadian Forces maintains an inventory of all aboveground & underground fuel storage tanks located on DND lands. Our inventory provides information on the base name, location, tank type & capacity, tank contents, tank class, date of tank installation, date tank last used, and status of tank as of May 2001. This database will no longer be updated due to the new National Security protocols which have prohibited any release of this database.

**Government Publication Date: Up to May 2001\***

**National Defense & Canadian Forces Spills:**

Federal

NDSP

The Department of National Defense and the Canadian Forces maintains an inventory of spills to land and water. All spill sites have been classified under the "Transportation of Dangerous Goods Act - 1992". Our inventory provides information on the facility name, location, spill ID #, spill date, type of spill, as well as the quantity of substance spilled & recovered.

**Government Publication Date: Mar 1999-Aug 2010**

**National Defence & Canadian Forces Waste Disposal Sites:**

Federal

NDWD

The Department of National Defence and the Canadian Forces maintains an inventory of waste disposal sites located on DND lands. Where available, our inventory provides information on the base name, location, type of waste received, area of site, depth of site, year site opened/closed and status.

**Government Publication Date: 2001-Apr 2007\***

**National Energy Board Pipeline Incidents:**

Federal

NEBI

Locations of pipeline incidents from 2008 to present, made available by the National Energy Board (NEB). Includes incidents reported under the Onshore Pipeline Regulations and the Processing Plant Regulations related to pipelines under federal jurisdiction, does not include incident data related to pipelines under provincial or territorial jurisdiction.

**Government Publication Date: 2008 - Dec 2016**

**National Energy Board Wells:**

Federal

NEBW

The NEBW database contains information on onshore & offshore oil and gas wells that are outside provincial jurisdiction(s) and are thereby regulated by the National Energy Board. Data is provided regarding the operator, well name, well ID No./UWI, status, classification, well depth, spud and release date.

**Government Publication Date: 1920-Feb 2003\***

**National Environmental Emergencies System (NEES):**

Federal

**NEES**

In 2000, the Emergencies program implemented NEES, a reporting system for spills of hazardous substances. For the most part, this system only captured data from the Atlantic Provinces, some from Quebec and Ontario and a portion from British Columbia. Data for Alberta, Saskatchewan, Manitoba and the Territories was not captured. However, NEES is also a repository for previous Environment Canada spill datasets. NEES is composed of the historic datasets ' or Trends ' which dates from approximately 1974 to present. NEES Trends is a compilation of historic databases, which were merged and includes data from NATES (National Analysis of Trends in Emergencies System), ARTS (Atlantic Regional Trends System), and NEES. In 2001, the Emergencies Program determined that variations in reporting regimes and requirements between federal and provincial agencies made national spill reporting and trend analysis difficult to achieve. As a consequence, the department has focused efforts on capturing data on spills of substances which fall under its legislative authority only (CEPA and FA). As such, the NEES database will be decommissioned in December 2004.

**Government Publication Date: 1974-2003\***

**National PCB Inventory:**

Federal

**NPCB**

Environment Canada's National PCB inventory includes information on in-use PCB containing equipment in Canada including federal, provincial and private facilities. Federal out-of-service PCB containing equipment and PCB waste owned by the federal government or by federally regulated industries such as airlines, railway companies, broadcasting companies, telephone and telecommunications companies, pipeline companies, etc. are also listed. Although it is not Environment Canada's mandate to collect data on non-federal PCB waste, the National PCB inventory includes some information on provincial and private PCB waste and storage sites. Some addresses provided may be Head Office addresses and are not necessarily the location of where the waste is being used or stored.

**Government Publication Date: 1988-2008\***

**National Pollutant Release Inventory:**

Federal

**NPRI**

Environment Canada has defined the National Pollutant Release Inventory ("NPRI") as a federal government initiative designed to collect comprehensive national data regarding releases to air, water, or land, and waste transfers for recycling for more than 300 listed substances.

**Government Publication Date: 1993-2014**

**Oil and Gas Wells:**

Private

**OGW**

The Nickle's Energy Group (publisher of the Daily Oil Bulletin) collects information on drilling activity including operator and well statistics. The well information database includes name, location, class, status and depth. The main Nickle's database is updated on a daily basis, however, this database is updated on a monthly basis. More information is available at [www.nickles.com](http://www.nickles.com).

**Government Publication Date: 1988-May 2017**

**Ontario Oil and Gas Wells:**

Provincial

**OOGW**

In 1998, the MNR handed over to the Ontario Oil, Gas and Salt Resources Corporation, the responsibility of maintaining a database of oil and gas wells drilled in Ontario. The OGSR Library has over 20,000+ wells in their database. Information available for all wells in the ERIS database include well owner/operator, location, permit issue date, and well cap date, license No., status, depth and the primary target (rock unit) of the well being drilled. All geology/stratigraphy table information, plus all water table information is also provide for each well record.

**Government Publication Date: 1800-Oct 2016**

**Inventory of PCB Storage Sites:**

Provincial

**OPCB**

The Ontario Ministry of Environment, Waste Management Branch, maintains an inventory of PCB storage sites within the province. Ontario Regulation 11/82 (Waste Management - PCB) and Regulation 347 (Generator Waste Management) under the Ontario EPA requires the registration of inactive PCB storage equipment and/or disposal sites of PCB waste with the Ontario Ministry of Environment. This database contains information on: 1) waste quantities; 2) major and minor sites storing liquid or solid waste; and 3) a waste storage inventory.

**Government Publication Date: 1987-Oct 2004; 2012-Dec 2013**

**Orders:**

Provincial

**ORD**

This is a subset taken from Ontario's Environmental Registry (EBR) database. It will include all Orders on the registry such as (EPA s. 17) - Order for remedial work, (EPA s. 18) - Order for preventative measures, (EPA s. 43) - Order for removal of waste and restoration of site, (EPA s. 44) - Order for conformity with Act for waste disposal sites, (EPA s. 136) - Order for performance of environmental measures.

**Government Publication Date: 1994-Aug 2017**

**Canadian Pulp and Paper:**

Private

**PAP**

This information is part of the Pulp and Paper Canada Directory. The Directory provides a comprehensive listing of the locations of pulp and paper mills and the products that they produce.

**Government Publication Date: 1999, 2002, 2004, 2005, 2009**

**Parks Canada Fuel Storage Tanks:**

Federal

**PCFT**

Canadian Heritage maintains an inventory of known fuel storage tanks operated by Parks Canada, in both National Parks and at National Historic Sites. The database details information on site name, location, tank install/removal date, capacity, fuel type, facility type, tank design and owner/operator.

**Government Publication Date: 1920-Jan 2005\***

**Pesticide Register:**

Provincial PES

The Ontario Ministry of the Environment and Climate Change maintains a database of licensed operators and vendors of registered pesticides.

**Government Publication Date: 1988-Oct 2016**

**TSSA Pipeline Incidents:**

Provincial PINC

TSSA's Fuels Safety Program administers the Technical Standards & Safety Act 2000, providing fuel-related safety services associated with the safe transportation, storage, handling and use of fuels such as gasoline, diesel, propane, natural gas and hydrogen. Under this Act, TSSA regulates fuel suppliers, storage facilities, transport trucks, pipelines, contractors and equipment or appliances that use fuels. This database will include spills, strike and leaks from recorded by the TSSA.

**Government Publication Date: Feb 28, 2017**

**Private and Retail Fuel Storage Tanks:**

Provincial PRT

The Fuels Safety Branch of the Ontario Ministry of Consumer and Commercial Relations maintained a database of all registered private fuel storage tanks and licensed retail fuel outlets. This database includes an inventory of locations that have gasoline, oil, waste oil, natural gas and/or propane storage tanks on their property. The MCCR no longer collects this information. This information is now collected by the Technical Standards and Safety Authority (TSSA).

**Government Publication Date: 1989-1996\***

**Permit to Take Water:**

Provincial PTTW

This is a subset taken from Ontario's Environmental Registry (EBR) database. It will include all PTTW's on the registry such as OWRA s. 34 - Permit to take water.

**Government Publication Date: 1994-Aug 2017**

**Ontario Regulation 347 Waste Receivers Summary:**

Provincial REC

Part V of the Ontario Environmental Protection Act ("EPA") regulates the disposal of regulated waste through an operating waste management system or a waste disposal site operated or used pursuant to the terms and conditions of a Certificate of Approval or a Provisional Certificate of Approval. Regulation 347 of the Ontario EPA defines a waste receiving site as any site or facility to which waste is transferred by a waste carrier. A receiver of regulated waste is required to register the waste receiving facility. This database represents registered receivers of regulated wastes, identified by registration number, company name and address, and includes receivers of waste such as: landfills, incinerators, transfer stations, PCB storage sites, sludge farms and water pollution control plants. This information is a summary of all years from 1986 including the most currently available data.

**Government Publication Date: 1986-2016**

**Record of Site Condition:**

Provincial RSC

The Record of Site Condition (RSC) is part of the Ministry of the Environment's Brownfields Environmental Site Registry. Protection from environmental cleanup orders for property owners is contingent upon documentation known as a record of site condition (RSC) being filed in the Environmental Site Registry. In order to file an RSC, the property must have been properly assessed and shown to meet the soil, sediment and groundwater standards appropriate for the use (such as residential) proposed to take place on the property. The Record of Site Condition Regulation (O. Reg. 153/04) details requirements related to site assessment and clean up.

RSCs filed after July 1, 2011 will also be included as part of the new (O.Reg. 511/09).

**Government Publication Date: 1997-Sept 2001, Oct 2004-Aug 2017**

**Retail Fuel Storage Tanks:**

Private RST

This database includes an inventory of retail fuel outlet locations (including marinas) that have on their property gasoline, oil, waste oil, natural gas and / or propane storage tanks.

**Government Publication Date: 1999-May 2017**

**Scott's Manufacturing Directory:**

Private SCT

Scott's Directories is a data bank containing information on over 200,000 manufacturers across Canada. Even though Scott's listings are voluntary, it is the most comprehensive database of Canadian manufacturers available. Information concerning a company's address, plant size, and main products are included in this database.

**Government Publication Date: 1992-Mar 2011\***

**Ontario Spills:**

Provincial SPL

This database identifies information such as location (approximate), type and quantity of contaminant, date of spill, environmental impact, cause, nature of impact, etc. Information from 1988-2002 was part of the ORIS (Occurrence Reporting Information System). The SAC (Spills Action Centre) handles all spills reported in Ontario. Regulations for spills in Ontario are part of the MOE's Environmental Protection Act, Part X.

**Government Publication Date: 1988-Jun 2017**



**Wastewater Discharger Registration Database:**

Provincial **SRDS**

Information under this heading is combination of the following 2 programs. The Municipal/Industrial Strategy for Abatement (MISA) division of the Ontario Ministry of Environment maintained a database of all direct dischargers of toxic pollutants within nine sectors including: Electric Power Generation; Mining; Petroleum Refining; Organic Chemicals; Inorganic Chemicals; Pulp & Paper; Metal Casting; Iron & Steel; and Quarries. All sampling information is now collected and stored within the Sample Result Data Store (SRDS).

**Government Publication Date: 1990-2014**

**Anderson's Storage Tanks:**

Private **TANK**

The information provided in this database was collected by examining various historical documents, which identified the location of former storage tanks, containing substances such as fuel, water, gas, oil, and other various types of miscellaneous products. Information is available in regard to business operating at tank site, tank location, permit year, permit & installation type, no. of tanks installed & configuration and tank capacity. Data contained within this database pertains only to the city of Toronto and is not warranted to be complete, exhaustive or authoritative. The information was collected for research purposes only.

**Government Publication Date: 1915-1953\***

**Transport Canada Fuel Storage Tanks:**

Federal **TCFT**

List of fuel storage tanks currently or previously owned or operated by Transport Canada. This inventory also includes tanks on The Pickering Lands, which refers to 7,530 hectares (18,600 acres) of land in Pickering, Markham, and Uxbridge owned by the Government of Canada since 1972; properties on this land has been leased by the government since 1975, and falls under the Site Management Policy of Transport Canada, but is administered by Public Works and Government Services Canada. This inventory provides information on the site name, location, tank age, capacity and fuel type.

**Government Publication Date: 1970-Jan 2015**

**TSSA Variances for Abandonment of Underground Storage Tanks:**

Provincial **VAR**

List of variances granted for abandoned tanks. Under the Technical Standards and Safety Authority (TSSA) Liquid Fuels Handling Code and Fuel Oil Code, all underground storage tanks must be removed within two years of disuse. If removal of a tank is not feasible, an application may be sought for a variance from this code requirement.

**Government Publication Date: Feb 28, 2017**

**Waste Disposal Sites - MOE CA Inventory:**

Provincial **WDS**

The Ontario Ministry of Environment, Waste Management Branch, maintains an inventory of known open (active or inactive) and closed disposal sites in the Province of Ontario. Active sites maintain a Certificate of Approval, are approved to receive and are receiving waste. Inactive sites maintain Certificate(s) of Approval but are not receiving waste. Closed sites are not receiving waste. The data contained within this database was compiled from the MOE's Certificate of Approval database. Locations of these sites may be cross-referenced to the Anderson database described under ERIS's Private Source Database section, by the CA number. All new Environmental Compliance Approvals handed out after Oct 31, 2011 for Waste Disposal Sites will still be found in this database.

**Government Publication Date: Mar 31, 2017**

**Waste Disposal Sites - MOE 1991 Historical Approval Inventory:**

Provincial **WDSH**

In June 1991, the Ontario Ministry of Environment, Waste Management Branch, published the "June 1991 Waste Disposal Site Inventory", of all known active and closed waste disposal sites as of October 30st, 1990. For each "active" site as of October 31st 1990, information is provided on site location, site/CA number, waste type, site status and site classification. For each "closed" site as of October 31st 1990, information is provided on site location, site/CA number, closure date and site classification. Locations of these sites may be cross-referenced to the Anderson database described under ERIS's Private Source Database section, by the CA number.

**Government Publication Date: Up to Oct 1990\***

**Water Well Information System:**

Provincial **WWIS**

This database describes locations and characteristics of water wells found within Ontario in accordance with Regulation 903. It includes such information as coordinates, construction date, well depth, primary and secondary use, pump rate, static water level, well status, etc. Also included are detailed stratigraphy information, approximate depth to bedrock and the approximate depth to the water table.

**Government Publication Date: Mar 31, 2017**

# Definitions

**Database Descriptions:** This section provides a detailed explanation for each database including: source, information available, time coverage, and acronyms used. They are listed in alphabetic order.

**Detail Report:** This is the section of the report which provides the most detail for each individual record. Records are summarized by location, starting with the project property followed by records in closest proximity.

**Distance:** The distance value is the distance between plotted points, not necessarily the distance between the sites' boundaries. All values are an approximation.

**Direction:** The direction value is the compass direction of the site in respect to the project property and/or center point of the report.

**Elevation:** The elevation value is taken from the location at which the records for the site address have been plotted. All values are an approximation. Source: Google Elevation API.

**Executive Summary:** This portion of the report is divided into 3 sections:

'Report Summary'- Displays a chart indicating how many records fall on the project property and, within the report search radii.

'Site Report Summary'-Project Property'- This section lists all the records which fall on the project property. For more details, see the 'Detail Report' section.

'Site Report Summary-Surrounding Properties'- This section summarizes all records on adjacent properties, listing them in order of proximity from the project property. For more details, see the 'Detail Report' section.

**Map Key:** The map key number is assigned according to closest proximity from the project property. Map Key numbers always start at #1. The project property will always have a map key of '1' if records are available. If there is a number in brackets beside the main number, this will indicate the number of records on that specific property. If there is no number in brackets, there is only one record for that property.

The symbol and colour used indicates 'elevation': the red inverted triangle will dictate 'ERIS Sites with Lower Elevation', the yellow triangle will dictate 'ERIS Sites with Higher Elevation' and the orange square will dictate 'ERIS Sites with Same Elevation.'

**Unplottables:** These are records that could not be mapped due to various reasons, including limited geographic information. These records may or may not be in your study area, and are included as reference.

**APPENDIX C**

City Directory Search, TSSA  
Response and Region of York  
Response



www.lgicscanada.com  
 alantos@lgicscanada.com  
 Phone : 613 875-7387

<b>City Directory Information Source</b>
Polk's Toronto, Ontario Criss-Cross Directory

<b>PROJECT NUMBER:</b> 1525717	
<b>Site Address:</b>	Toronto & Area, Ontario
<b>Year:</b> 2000	
<b>Site Listing:</b>	-No Civic Address
<b>Adjacent Properties:</b>	
<b>Airport Road (7940-8000)</b>	-No Listings Within Radius
<b>Albion Road (2010-2130)</b>	2107-Bharat Sevashram Sangha 2117-Anthony Florist -Anthony's Garden Centre Inc.
<b>Alcide Street (All)</b>	-Street Not Listed
<b>Bramalea Road (7650-7660)</b>	7655-Massiv Die Form

	7656-Brampton Bio Conversion Inc. -Peel Resource Recovery Inc.
<b>Century Place (All)</b>	1-Starnews Credit Union Ltd.
<b>Codlin Crescent (All)</b>	-All Residential  2103-Steeies Hub Cap Sales  2158-Complete Driver Training School  -Roger's Truck & Forklift Training  -Toronto Truck Driving School
<b>Dixie Road (7365-7500)</b>	-No Listings Within Radius
<b>Edwards Boulevard (7200-7215)</b>	-No Listings Within Radius
<b>Farmhouse Court (All)</b>	7445-Maple Engineering A B B
<b>Galcat Drive (All)</b>	-Street Not Listed
<b>Goreway Drive (8090-9005)</b>	-All Residential  8495-Costco Business Delivery  8808-Peljo Kennels  -The Poodle Puff  8812-Agnew Transfer & Support Services Inc.
<b>Highway 27 (7240-7250)</b>	7242-New Woodbine Motel

<b>Highway 400</b>	No Listings
<b>Highway 407</b>	No Listings
<b>Highway 410</b>	No Listings
<b>Hurontario Street (7140-7320)</b>	-All Residential 7155-Amerco Rentals -True Value Gas Bar -U-Haul Co Ltd.
<b>Islington Avenue (Regional Road 17)(7100-7200)</b>	7135-Liftking Inc. -Liftmaster Ltd. -Res (2 Tenants)
<b>Kennedy Road (7090-7115)</b>	-No Listings Within Radius
<b>Kennedy Road South (All)</b>	-All Residential **-Mark Ten Cigarettes -Petro Canada -Rothmans Benson & Hedges Inc. 2-International Hair Studio -Outrigger 4-Nevada Bob's Golf Raquets -Party City 6-Aim Accident Injury Clinic 8-Radio Shack 10-Peel Heating & Air

12-Kings Tea & Coffee  
-Perfect Fit Alterations  
14-Falafel Garden  
16-Aquarium Services Warehouse  
-Audio Magic  
-Coldwell Banker  
-Pinnacle Real Estate  
18-Esso Centre  
20-Brampton Tire Depot  
-Firestone Tire & Automotive Centres  
22-Active Green & Ross Tire & Auto Centre  
-Dollar Rent A Car  
24-In & Out Car Wash  
26-Stephenson's Rent All Centre  
28-Mister Transmission  
30-Discount Car & Truck Rental  
-Canadian Tire Store  
-Jack's Backyard  
-North Peel Rehab Centre  
-Nu-Way Personnel  
32-Maple Leaf Foods Inc.  
49-Factory Outlet Drycleaners  
-Grante Financial Group  
-Hasty Market  
-Jerk Up Rest  
-National Hair Salon  
-Halal Meats & Grocers  
-Quality Sleep Systems

-Studio Nation  
50-Multi-Tenant Commercial  
-Smartex Dry Cleaners  
73-Budget Car & Truck Rental  
-Sears Rent A Car  
77-Able Auto Body  
83-Multi-Tenant Commercial  
-Brampton Roti Shop  
-Sure Print & Copy Centre  
84-Moga Auto Wholesale  
-New Life Jaguar  
85-Aimco Labour Lease  
-International Foods  
86-Gas Consultants  
-Global Accounting Services  
-Next Optical  
-SM Insurance Claims  
-Traffic Ticket Points Busters  
90-Toronto Truck Driving School  
-Auto Mek Service centre  
-BZ Enterprises  
-Houseland Enterprises  
-Khan Mahal Rest  
-S K D Programming & System Services  
-Saika Fashion & Beauty Salon  
-Zabeehas Supermarket  
91-Master Discount Muffler & Brakes Plus  
-Master Performance Exhaust Systems



95-AAA Speedy Auto & window Glass Ltd.

96-Dubrovnik Travel & Tours

99-Amerco Rentals

-Jagjit Textile

-Nicks Auto Sales & Service

-U-Haul Co

-Viveiros Automotive

100-Mactac Canada

105-Classic Fashions & Fabrics

-Roop Jewellery

107-Club Kads

-Comtec Retail

-DJ's Pub

-Goodies

-Nicey's Food Mart

-Rock Niteclub

-Silk emporium

109-Cheung's Tae Kwon Doe

-Lai Sing Construction

110-Peel Fence

-Davies Auto Electric

114-Door Factory

116-Naveen Fashions

-Pinkis Beauty Parlour

-Raja Fashions

-Sandhu Sweet Centre

-The Video Station

117-Hertz System Licensee

-Brampton Leasing & Rentals  
-Hertz Car rental  
119-Kennedy Coin Car Wash  
124-Ali Jewellery  
-Brampton Sweets & Rest  
126-Midas Muffler & Brake Shops  
133-Diversicare Canada Management Services  
134-At Plastics Inc.  
144-Chadha's Indo Persian Rug Gallery  
-Faion Landscaping & Snowplowing  
-Kennedy Cleaners  
-Kennedy Garden Rest  
-The Laundry Tub  
-MCC Sales & Service  
-Papa's Ceramics  
-Peel Auto Radio  
Peel TV Hi-Fi  
-UUP Auto Parts  
158-Astro Appliance Service  
-Brampton Cash & Carry  
-Breadner Enterprises  
-Campbell Vet Services  
-D P Liquidators  
-India Wholesale  
-Midtown Flooring Centre  
-Oberei Video Audio & Fashions  
-Ontario Sarai Furniture  
-P-O-C Printing

	<p>-Sham Fashions</p> <p>-Summit Direct</p> <p>165-Finishing Touch Maid Service</p> <p>168-Adecco Canada</p> <p>-Adecco The Employment People</p> <p>-Alfredo Hairstylist</p> <p>-Harvey's Rest</p> <p>-Lorose Beauty Spa</p> <p>-Sensations Health Spa</p> <p>-Tim Hortons</p> <p>-Mr. Sub Rest</p> <p>-Kennedy Variety Store</p> <p>195-The Paint Can</p> <p>253-Peel Village Service Centre</p> <p>7065-Brampton Rugby Union Football Club</p> <p>7575-Brampton Centre For Sports &amp; Entertainment</p> <p>7605-Peel Children's Safety Village</p> <p>7700-Brampton Golf Club</p> <p>7935-Peel District School Board</p> <p>7995-Solomon Esso</p>
<b>Martin Grove Road (5670-5690)</b>	-No Listings Within Radius
<b>Parkhurst Square (All)</b>	<p>53-H &amp; S Jewellery</p> <p>-Josephine's Jewellery</p> <p>-Money Savers</p> <p>-Morning Star Jewellery</p> <p>73-747 Flea Market</p>

	-D & S Fashions -Gary General Store -Superior Jewellery 95-Plant moto Inc. -Prince Electronics -Prosix Enterprises -Pure 24 KT Ltd. -Skyline Group corp.
<b>Pine Valley Drive (3990-4245)</b>	-No Listings Within Radius
<b>Steeles Avenue East (2625-2645/2800-3075/3900-3950)</b>	2645-Three Bear Esso 3000-Multi-Tenant Office
<b>Steeles Avenue West (6100-6300 (Even)/7000-7200)</b>	-No Listings Within Radius
<b>Tomken Road (7375-7400)</b>	-No Listings Within Radius
<b>Topflight Drive (All)</b>	33-Premium Tire & Auto Centre
<b>Torbram Road (7780-7800)</b>	-No Listings Within Radius
<b>Weston Road (7395-7500)</b>	-No Listings Within Radius

<b>PROJECT NUMBER:</b> 1525717	
<b>Site Address:</b>	Toronto & Area, Ontario

<b>Year: 1996</b>	
<b>Site Listing:</b>	-No Civic Address
<b>Adjacent Properties:</b>	
<b>Airport Road (7940-8000)</b>	-No Listings Within Radius
<b>Albion Road (2010-2130)</b>	-All Residential 2103 – Steeles Hub Cap Sales 2117 – Anthony Florist -Anthony Garden Centre LTD
<b>Alcide Street (All)</b>	-Street Not Listed
<b>Bramalea Road (7650-7660)</b>	7655 – Massibdie-Form 7656 – Peel Resource Recovery Inc
<b>Century Place (All)</b>	1 – Starnews Employees (Toronto) Credit Union LTD
<b>Codlin Crescent (All)</b>	-Street Not Listed
<b>Dixie Road (7365-7500)</b>	7491 – Residential (1 Tenant)
<b>Edwards Boulevard (7200-7215)</b>	-No Listings Within Radius
<b>Farmhouse Court (All)</b>	-Street Not Listed

<b>Galcat Drive (All)</b>	-Street Not Listed
<b>Goreway Drive (8090-9005)</b>	-All Residential
<b>Highway 27 (7240-7250)</b>	7242 – New Woodbine Motel
<b>Highway 400</b>	No Listings
<b>Highway 407</b>	No Listings
<b>Highway 410</b>	No Listings
<b>Hurontario Street (7140-7320)</b>	-All Residential  7155 – Dhillon’s Gas Bar  7171 – Harvest Farm Market
<b>Islington Avenue (Regional Road 17)(7100-7200)</b>	7135 – Liftking Inc  -Liftmaster LTD  -Mainline Construction Equipment  -North York Rockets Soccer  -Town Screw Products
<b>Kennedy Road (7090-7115)</b>	-No Listings Within Radius
<b>Kennedy Road South (All)</b>	-All Residential  1 – Canadian Tire Assoc Store

2 – Delta Flooring  
-Olive Garden Italian Restaurant  
4 – Carpet Choice Warehouse  
-Nevada Bob’s Golf & Tennis  
8 – Radio Shack  
14 – Falafel Garden  
16 – Aquarium Services Warehouse Outlet  
-Espirit Real Estate Services LTD  
18 – Esso Centre  
20 – North Peel Tire & Automotive  
22 – AVIS Rent a Car  
-Green & Ross  
24 – Supreme Gas Bar  
26 – Stephenson’s Rent-All Centre  
28 – Mister Transmission  
30 – 52<sup>nd</sup> Street Restaurant  
-Discount Car & Truck Rentals  
-Acumyst Limited  
-Canadian Tire Assoc Store  
-Enterprise Rent-A-Car  
-Tarra Group  
-J Peel Placement SVC  
-Peel Memrial Hospital  
32 – Poultry Co  
49 – Al-Madina-Sweets & Restaurant  
-Brampton Halal Meats & Grocers  
-Kennedy Mart Convenience  
50 – Casablanca Lottery Agency

-Ciao Radio AM  
-Cityprime Real Estate Service Corp  
-Dale's Pharmacy Brampton LTD  
-Diane's Natural Nails Inc  
-Family Photographic  
-Fine Art Gallery  
-Fortino's Supermarkets LTD  
-Kenedy Flea Market  
-Lifetime Bedding Mfg LTD  
-Modern Linens  
-Navkam Fashions & Gifts  
-Romeo Audio Video  
-Smartex Dry Cleaners  
-St. Hubert  
-Super Save Drapery  
-Video Station  
-Young Fashion  
-Not Guilty Inc  
73 – Budget Car & Truck Rentals  
-Sears Rent-A-Car  
77 – Able Auto Body  
83 – Calypso Gardens  
-Chadha's Curry & Spice Kitchen  
-Country Donuts  
-Patrick Chong Hair Design  
-San Pietro Foods  
-Canadian Car Assoc  
-CFNY FM



84 – Kennedy Rd Auto Sales & Leasing

-Ontario New & Used Car Leasing

85 – Asian Boutique

-Emet Lemieux

86 – Libra Paralegal Services

-Western Carpet Warehouse LTD

90 – Brampton Zabeeha Meat Centre

-Nova Tri-Star Comforts

-Radman

91 – Auto Imports Inc

95 – Speedy Auto Glass LTD

96 – Corporate Care Travel

-Dubrovnik Travel Service

-Ziebart Tidy Car

99 – Active Tire & Auto Centre

-Latifkeval Auto Sales & Repair

100 – Mactac Canada LTD

105 – Bob Sharky's Salon

-Classic Fashions & Fabrics

107 – Goddies

-Nicey's Food Mart II

-Paquette's

-Place Night Club

109 – Job Park Inst of Tae-Kwo-Do

-Kennedy Galleries

110 – Davies Auto Electric LTD

-Peel Fence Systems Inc

114 – Door Factory

-Kennedy Flooring Centre  
116 – Dollar & Discount House  
-Pinkis' Beauty Parlour  
117 – Brampton Leasing & Rentals LTD  
-Hertz Rent A Car  
124 – Ali Jewellers  
-Apna Jewellers  
-Brampton Sweets & Restaurant  
-Jain Fashions  
-Kennedy Supermarket  
126 – Midas Muffler & Brake Shops  
133 – Tullamore Nursing Home  
134 – A T Plastics Inc  
144 – Brampton Vacuum Sales & Services  
-Chadhas Indo Persian Rug Gallery  
-Golcha Restaurant  
-Hi-Lon Glass Service LTD  
-K & M Cleaning Supplies  
-Laundry Tub  
-Peel Auto Radio  
-Peel TV Hi-Fi  
-Triple's Supermarket  
-UAP Inc Brampton  
-Bramalum Industries  
158 – Breadner Enterprises  
-Campbell Veterinary Hospital  
-Choice Used Office Furniture  
-Drapery Showroom

	<p>-E J Machine Co</p> <p>-Kennedy Hi Fi</p> <p>-Oberoi Video Audio &amp; Fashions</p> <p>-P O C Printing LTD</p> <p>-Paris Jewellers</p> <p>165 – Ray-Don</p> <p>168 – Alfredo Hair Stylist</p> <p>-Formosa</p> <p>-Harvey’s Restaurants</p> <p>-Kennedy Variety Store</p> <p>-Mr Submarine</p> <p>-Tim Horton Donuts</p> <p>253 – Peel Village Service Centre</p> <p>13501 – JNH Realty Svc Inc</p>
<b>Martin Grove Road (5670-5690)</b>	-No Listings Within Radius
<b>Parkhurst Square (All)</b>	<p>53 – Baba Trading Agencies</p> <p>-G R Fashions Co</p> <p>-Josephine’s Jewellery</p> <p>-Madhu Enterprises</p> <p>55 – RPN Sound Systems</p> <p>95 – Pure 24 Kit LTD</p>
<b>Pine Valley Drive (3990-4245)</b>	-No Listings Within Radius
<b>Steeles Avenue East (2625-2645/2800-3075/3900-3950)</b>	<p>2645 – Esso Powder</p> <p>3946 – Entre Net Brampton Small</p>

	-Freelancer's Press Assn
<b>Steeles Avenue West (6100-6300 (Even)/7000-7200)</b>	-No Listings Within Radius
<b>Tomken Road (7375-7400)</b>	-No Listings Within Radius
<b>Topflight Drive (All)</b>	-Street Not Listed
<b>Torbram Road (7780-7800)</b>	-No Listings Within Radius
<b>Weston Road (7395-7500)</b>	-No Listings Within Radius

<b>PROJECT NUMBER:</b> 1525717	
<b>Site Address:</b>	Toronto & Area, Ontario
<b>Year:</b> 1991	
<b>Site Listing:</b>	-No Civic Address
<b>Adjacent Properties:</b>	
<b>Airport Road (7940-8000)</b>	-No Listings Within Radius
<b>Albion Road (2010-2130)</b>	-All Residential 2095 – Highland Evergreen Supply LTD 2100 – Canada Acartage System LTD 2103 – Steeles Hub Cap Sales

	2117 – Anthony Garden Centre LTD
<b>Alcide Street (All)</b>	-Street Not Listed
<b>Bramalea Road (7650-7660)</b>	7655 – Bramcor Manufacturing -Cosma International Inc -Fujima International inc
<b>Century Place (All)</b>	-Street Not Listed
<b>Codlin Crescent (All)</b>	-Street Not Listed
<b>Dixie Road (7365-7500)</b>	-Street Not Listed
<b>Edwards Boulevard (7200-7215)</b>	-Street Not Listed
<b>Farmhouse Court (All)</b>	-Street Not Listed
<b>Galcat Drive (All)</b>	-Street Not Listed
<b>Goreway Drive (8090-9005)</b>	8001 - Chris Line Transportation System inc -Triple M Metal (1980) Inc 8452 – Conform Inc
<b>Highway 27 (7240-7250)</b>	7242 – New Woodbine Motel
<b>Highway 400</b>	No Listings

<b>Highway 407</b>	No Listings
<b>Highway 410</b>	No Listings
<b>Hurontario Street (7140-7320)</b>	-All Residential 7155 – XL Gas Bar
<b>Islington Avenue (Regional Road 17)(7100-7200)</b>	7135 – Barrister & Solicitor’s Office  -Lawyer’s Office  -Hewitt Financial Services Inc  -Liftmaster LTD  -Mainline Construction Equipment  -Town Screw Products
<b>Kennedy Road (7090-7115)</b>	-No Listings Within Radius
<b>Kennedy Road South (All)</b>	-All Residential  ** - Canadian Tire Auto Centre  -Chuck E Cheese  -Jeep of Canada Limited  -Kelly’s Motorcycle LTD Parts * Sales  -Maris Transport LTD  -Mark Ten Cigarettes  -Texaco Canada Inc  1 – Canadian Tire Assoc Store  2 – Olive Garden Italian Restaurant  4 – Factory Carpet

6 – Cole’s Cleaners

10 – Hi-Fi Centre

14 – Reggina Italian Food

16 – Aquarium Services Warehouse Outlet

-Pet Mart

20 – Firestone Tire and Automotive Centres

22 – Deeds Brampton Used Cars

-Green & Ross

24 – Sunoco Inc Service Stations

26 – Stephenson’s Rent-All Centre

28 – Mister Transmission

30 – Discount Car And Truck Rentals

-Burger King Restaurants

-Century 21 Supreme Realty Inc

-Chinguacousy Health Services Board

-E J Peel Placement Services

-Peel Memorial Hospital Child Adolescent Clinic

-52<sup>nd</sup> Street Restaurant

32 – Pincrest Foods A Division Of Maple Leaf Mills Li

33 – J D’s Painting Specialist

49 – Minuk Construction Job Site

50 – Arco Windows & Doors

-Dentist’s Office

-Bramalea Flea Market

-Clarence Square Mall

-Contract Testing Inc

-Croissant Place

-Diane’s Natural Nails Inc

-Everything for a Dollar Store  
-Fortino's Supermarkets LTD  
-Gino Scandinavian Furniture  
-Laura Jewellery & Gifts  
-Laura Kitchenware Inc  
-Leather Seduction  
-Lynnis Boutique  
-Marques Victor Realty World  
-Modern Linens  
-New Golden Crow Restaurant  
-Prominent Travel Inc  
-Romeo Audio Video  
-Saji International Brass & Giftware  
-Smartex Dry Cleaners  
-St Hubert Delivery  
-Super Save Drapery  
67 – Safe Self Storage Corp  
73 – Budget Car Sales  
-Sears Rent a Car  
77 – Able Auto Body  
83 – Babla Silk & Sarrees  
-Barrister & Solicitor's Office  
-C E NY Fm  
-Calpso Gardens  
-Canadian Cat Assoc  
-Chadhas Curry & Spice Kitchen  
-Cocomo's Restaurant  
-Country Donuts



-Cutty's Unisex Hair Design & Skincare  
-Din's Service Centre  
-Dubrovnik Travel Service  
-Francesca Italian Food  
-Glamour  
-Hair Reflections  
-Industrial Safety Shoes A Div of Industrial Safety  
-Ivan's Studio & Nail Design  
-Kennedy Optical  
-Printing Works Brampton  
-Sooter Shead Office  
-That Lighting Place  
-The Hockey Shop  
-The Video Station  
-Vacuum Vacuum Service Centre  
-Visons Gallery & Framing  
-Waterbed Magic  
85 – Fan Man  
-Space Age Shelving and Design  
86 – Western Carpet Warehouse LTD  
90 – Brampton Windows & Doors LTD  
-Divieland Audio Video  
-Oil Gard Car Care Centre  
-The Radman  
-Sangam Video  
-Vicentini Mario Concrete Products  
91 – Hoj Car & Truck Rentals  
-Kellys Motorcycle LTD Accessories & Sales

95 – Speedy Auto Glass LTD  
99 – Active Tire & Auto Centre  
-Bramalea Carpets  
100 – Mactac Canada LTD  
105 – Bantu Furniture Warehouse LTD  
-Classic Fashions & Fabrics  
-Cutty’s West Side Lounge  
-1 Stop Glass Shops  
107 – Goodies  
-Hot Rocks  
-Nicey’s Food Mart II  
-Paquette Steamed Hot Dogs  
-Perfect Fit Alterations  
-Pizza Nova Dining Rooms  
109 – Job Park Inst of Tae-Kwo-Do  
-Kennedy Galleries  
110 – Davies Auto Electric LTD  
114 – Kenrod Welding & General Fabricating LTD  
116 – Barlow Office Supply Comml Statnrs  
117 – Brampton Leasing & Rentals LTD  
-Hertz Rent A Car  
124 – Brampton Sweets & Restaurant  
-Kennedy Supermarket  
-Maple Jewellers LTD  
-Red Rose Fabrics  
126 – Midas Muffler & Brake Shops  
133 – Diversicare Incorporated Head Ofc Tullamore Nursing  
134 – C I L Plastics

144 – Brampton Vacuum Sales & Services

-Chadhas Indo Persian Rug Gallery

-Hilon Glass Services LTD

-Huonia Fence

-K & M Cleaning Supplies

The Laundry Tub

-Peel Auto Radio

-Peel TV Hi Fi

-Pride of India

-Uap inc Brampton

-Versakleen Dry Cleaners

-Bramalum Industries

-Hi Lon Glass

152 – A P Garage Door Co

-Adams Packaging & Mfg Co

-Adpac Trucking Limited

-Westwood Garage Doors LTD

158 – Brampton Youth Soccer Club

-Breadner Enterprises

-Doctor's office

-Choice Used Office Furniture & Accessories

-Discount Diaper Outlet Inc

-The Drapery Showroom

-E J Machine Co

-Industrial Process Equipment Co

-Kalpana Fabrics & Fashion

-Kennedy Hi Fi

-Monogram Professionals Plus

	<p>-Murray S Used Furniture &amp; Appliances</p> <p>-Universal Grocery &amp; Variety Store</p> <p>168 – Energy Lake Kung Fu Studios</p> <p>-First cHoice Haircutters Total Family Hair Care</p> <p>-Formosa</p> <p>-Harvey’s Restaurants</p> <p>-Kapisanan Trading Co LTD</p> <p>-Kennedy Convenience Store</p> <p>-Mr Submarine</p> <p>-Singh Farm LTD</p> <p>-Tim Horton Donuts</p> <p>253 – Peel Village Service Centre</p> <p>350 – Jeep of Canada Limited</p> <p>-Robertson &amp; Yates Corp LTD</p> <p>7065 – Brampton Rugby Union Football Club</p> <p>7441 – Henry Robt Kiln Coating</p> <p>7935 – Board of Education J A Turner</p> <p>7995 – Esso Shop</p>
<b>Martin Grove Road (5670-5690)</b>	-No Listings Within Radius
<b>Parkhurst Square (All)</b>	-Street Not Listed
<b>Pine Valley Drive (3990-4245)</b>	-No Listings Within Radius
<b>Steeles Avenue East (2625-2645/2800-3075/3900-3950)</b>	<p>2645 – Airport &amp; Steeles Auto Services</p> <p>-Mandy’s Esso</p> <p>3946 – Freelancer Press</p>

<b>Steeles Avenue West (6100-6300 (Even)/7000-7200)</b>	-All Residential 6129 – Triolo Cleaners 6123 – Vacuum Warehouse 6199 – Micklyn Gas Bar
<b>Tomken Road (7375-7400)</b>	-No Listings Within Radius
<b>Topflight Drive (All)</b>	-Street Not Listed
<b>Torbram Road (7780-7800)</b>	-No Listings Within Radius
<b>Weston Road (7395-7500)</b>	-Street Not Listed

<b>PROJECT NUMBER: 1525717</b>	
<b>Site Address:</b>	Toronto & Area, Ontario
<b>Year: 1985-86</b>	
<b>Site Listing:</b>	-No Civic Address
<b>Adjacent Properties:</b>	
<b>Airport Road (7940-8000)</b>	7979-Res (1 Tenant)
<b>Albion Road (2010-2130)</b>	-All Residential 2095-Highland Evergreen Supply Ltd.

	2100-Canada Cartage Systems Ltd. Express
<b>Alcide Street (All)</b>	-Street Not Listed
<b>Bramalea Road (7650-7660)</b>	7655-Union Carbine Canada
<b>Century Place (All)</b>	-Street Not Listed
<b>Codlin Crescent (All)</b>	-Street Not Listed
<b>Dixie Road (7365-7500)</b>	7491-Res (1 Tenant)
<b>Edwards Boulevard (7200-7215)</b>	-Street Not Listed
<b>Farmhouse Court (All)</b>	-Street Not Listed
<b>Galcat Drive (All)</b>	-Street Not Listed
<b>Goreway Drive (8090-9005)</b>	-Street Not Listed
<b>Highway 27 (7240-7250)</b>	7242-New Woodbine Motel -Res (1 Tenant)
<b>Highway 400</b>	No Listings
<b>Highway 407</b>	No Listings

<b>Highway 410</b>	No Listings
<b>Hurontario Street (7140-7320)</b>	-No Listings within Radius
<b>Islington Avenue (Regional Road 17)(7100-7200)</b>	7135-Mainline Construction Equipment -Town Screw Products
<b>Kennedy Road (7090-7115)</b>	-No Listings Within Radius
<b>Kennedy Road South (All)</b>	-All Residential  **-Benson & Hedges Tobacco  -Elmford Construction  -Maris Transport  -Super Drugs  -U A W Local American Motors  -Versafood Services  1-Canadian Tire Corp.  2-Fuddruckers  6-Wheelers Drive In Cleaners  -Photo Canada One Hour Lab  8-Optical Plus  10-Hi-Fi Centre  16-Valencia Foods  18-Jim's Service Centre  -Mitchmor Leasing  20-Firestone Stores  22-Green & Ross  -Fairway Rent A Car

24-Dial A Car Canada

-Petro Canada

26-Stephenson's Rent All Centre

28-Mister Transmission

30-Discount Car & Truck Rental

-Canadian Tire Store

-E J Peel Placement Services

-Discount Car Rental

-Fifty Second Street Rest

32-Maple Leaf Foods Inc

40-St-Hubert Rest

49-Browndale School

50-Chuck E Cheezies

-Conorzio

-Croissant Place

-Degalo Developments

-Diane's Natural Nails

-Gino's Fun

-Goliger's Travel

-Lucky Star Jewellery

-Rainbow Café

-Smartex Dry Cleaners

-Super Save Drapery

-Super Tops Foods Timida Lingerie

-Universal Shoe Store

67-Argo Plastics Of Grandview

73-Budget Car & Truck Rental

75 Budget Leasing



77-Able Auto Body  
83-Bel-O-Sol  
-Bombay Company  
-CFNY FM Radio  
-Cutty's Unisex Hair Design  
-Travel Service  
-Filter Queen  
-Golf House  
-Hair Reflections  
-House Of Mann Hair Design  
-Martek Lumber  
-Brampton Printing Works  
-Sooter Studios  
-The Hockey Shop  
-The Video Station  
-Visions Gallery & Framing  
84-James Automotive Service  
86-Centennial Bakery  
90-Bryan Electronics  
-Sam International Gro  
-Vicentini Concrete Products  
-Brampton Pool Service  
91-Kelly's Motorcycle Ltd.  
95-Speedy Auto Glass  
99-Bramalea Carpets  
-V N P Auto Centre  
100-Mactac Canada  
-Western Lithotech

105-Dominion Drapery

-Friends Rest

107-Walters Music

-Goodies

-Ingrid's Dress Shop

-Kennedy Submarine

-Paquette Steamed Hot Dogs

109-JongPark Institute Of Tae Kwon Doe

-Kennedy Galleries

110-Davies Auto Electric

114-Kenrod Welding & Genl Fabricating

116-Barlow Office Supply

117-Hertz System Licensee

-Brampton Leasing & Rentals

-Peel Campers

120-Blue Jay Collectibles Inc.

124-Can Swim

126-Midas Muffler Shops

134-C I L Inc.

144-B L Lift Truck Service

-Brampton Vacuum Sales & Service

-Huronion Fence

-K & M Cleaning Supplies

-Lataj Rest

-The Laundry Tub

-Peel Auto Radio

-Peel TV Hi-Fi

-Samsing Machine

	<p>-Solar Aluminum Products</p> <p>-Warren's Auto Parts</p> <p>-Westinghouse Versakleen</p> <p>-Bramtech Extrusions Incorp.</p> <p>-Hi-Lon Glass</p> <p>152-Adams Packaging</p> <p>158-E J Machine Co</p> <p>-Industrial Process Controls</p> <p>-K C L</p> <p>-Kennedy Hi-Fi</p> <p>-Label House</p> <p>-P-O-C Printing</p> <p>-Pickells Sport Karate</p> <p>-York TV Brampton</p> <p>168-First Choice Haircutters</p> <p>-Harvey's Rest</p> <p>-Tim Hortons</p> <p>-Mr. Sub Rest</p> <p>-Kennedy Variety Store</p> <p>-Kapisanan Trading Co</p> <p>174-Tobacco Workers Credit Union</p> <p>253-Peel Village Service Centre</p> <p>350-American Motors Inc.</p> <p>7885-Board Of Educ</p> <p>7935-Board Of Educ</p>
<b>Martin Grove Road (5670-5690)</b>	-Street Not Listed

<b>Parkhurst Square (All)</b>	-Street Not Listed
<b>Pine Valley Drive (3990-4245)</b>	-No Listings Within Radius
<b>Steeles Avenue East (2625-2645/2800-3075/3900-3950)</b>	2645-Bramalea Esso Service
<b>Steeles Avenue West (6100-6300 (Even)/7000-7200)</b>	-No Listings Within Radius
<b>Tomken Road (7375-7400)</b>	-No Listings Within Radius
<b>Topflight Drive (All)</b>	-Street Not Listed
<b>Torbram Road (7780-7800)</b>	-No Listings Within Radius
<b>Weston Road (7395-7500)</b>	-No Listings Within Radius

<b>PROJECT NUMBER:</b> 1525717	
<b>Site Address:</b>	Toronto & Area, Ontario
<b>Year:</b> 1982	
<b>Site Listing:</b>	-No Civic Address
<b>Adjacent Properties:</b>	
<b>Airport Road (7940-8000)</b>	-No Listings Within Radius

<b>Albion Road (2010-2130)</b>	-All Residential 2095-Highland Evergreen Supply 2100-Canada Cartage Systems
<b>Alcide Street (All)</b>	-Street Not Listed
<b>Bramalea Road (7650-7660)</b>	-No Listings Within Radius
<b>Century Place (All)</b>	-Street Not Listed
<b>Codlin Crescent (All)</b>	-Street Not Listed
<b>Dixie Road (7365-7500)</b>	-No Listings Within Radius
<b>Edwards Boulevard (7200-7215)</b>	-Street Not Listed
<b>Farmhouse Court (All)</b>	-Street Not Listed
<b>Galcat Drive (All)</b>	-Street Not Listed
<b>Goreway Drive (8090-9005)</b>	-No Listings Within Radius
<b>Highway 27 (7240-7250)</b>	7242 – New Woodbine Motel
<b>Highway 400</b>	No Listings
<b>Highway 407</b>	No Listings

<b>Highway 410</b>	No Listings
<b>Hurontario Street (7140-7320)</b>	-No Listings Within Radius
<b>Islington Avenue (Regional Road 17)(7100-7200)</b>	-All Residential
<b>Kennedy Road (7090-7115)</b>	-No Listings Within Radius
<b>Kennedy Road South (All)</b>	<p>-All Residential</p> <p>-Borden Chemical Canada Special Films Division</p> <p>-Brampton Pool Service</p> <p>-Dick C</p> <p>-Hi Lon Glass</p> <p>-Hutchinson L B Co</p> <p>-Maris Transport</p> <p>-Mark Ten Cigarettes</p> <p>-Versafood Services Ltd</p> <p>1 – Canadian Tire Assoc Store</p> <p>6 – Brampton Trophy Centre Ltd</p> <p>8 - Toyerama</p> <p>10 – Third World Arts &amp; Crafts</p> <p>18 - Car Craft Brampton</p> <p>20 – Firestone Tire and Automotive Centres</p> <p>22 – Green &amp; Ross</p> <p>-Thrifty Rent A Car</p> <p>24 – Min-O-Matic Car Wash Centre</p> <p>26 – Stephenson’s Rent-All Centre</p>

28 – Mister Transmission

30 – Canadian Tire Corp Associate Auto Serv Centre

32 – GMF Transport Ltd

-Pinecrest Foods A division of Maple Leaf Mills Ltd

67 – Argo Plastics Division of Grandview Ind Ltd

71 - Granview Industries Ltd

77 – Abel Autobody

83 – Avco Financial Services

-Legal Offices

-Doncaster Medical

-Dubrovnik Travel Service

-Exler Real Estate Inc

-Framing Experience

-Its a Childs World Baby Boutique

-Jela Beauty Salon

-Kenmart Plumbing Solution

-Minuteman Press

-Spankys Restaurant & Tavern

-Voyageur Insce Agencies Ltd

84 - James Ken Automotive Service

85 – Probation & Parole Adult

-Ultraguard Distributors of Brampton Ltd

86 – Peel Fence Systems Inc Aluminum Div

90 – Bryan Electronics

-The Radman

-Special Gas Services

-Vicentini Mario Concrete Products

-Zelta Meditation Systems Inc

91 – Kellys Cycle

99 – Team Automotive

-Wilke Movers Ltd

100 – Mactac Canada LTD

-Werby Industries Canada Ltd

105 – Moore Ken Upholstering

-Spaghetti Warehouse Restaurant Inc

-The Clothing Warehouse

-The Film Shop

107 – Boynton Michael Dance & Modelling Studios

-Dimples

-Goodies

-Kennedy Submarine

-Photo-Quick

-Pizza Nova

-Stars Restaurant & Dining Lounge

-Yamaha College of Music

109 – Ap Parts of Canada Ltd Warehse

-Furniture Clinic

-Kennedy Galleries

-Trans-Canada Automobile League Ltd

110 – Davies Auto Electric LTD

114 – Kenrod Welding & General Fabricating LTD

116 – Barlow Office Supply Comml Statnrs

117 – Brampton Leasing & Rentals LTD

-Peel Campers

119-Kennedy Car Wash

124 –Canswim Brampton



-Canswim Solar

126 – Midas Muffler & Brake Shops

133 – Tullamore Nursing

134 – C I L Plastics

-Canadian Industries Limited Plastics Div

144 – Convert A Wall Ltd

-K & M Cleaning Supplies

-Kuipers Janitor Service Ltd

-Peel Auto Radio

-Samsing Machine

-Solar Instln

-Wanee Ltd

-Warrens Auto Parts Ltd

-Westinghouse Versakleen

158 – Brampeel Glass & Mirror Co

-E J Machine Co

-Graphic Concept

-Industrial Process Equipment Co

-Kennedy Hi Fi

-Love LS & Associates Canada Ltd

-POC Printing

-Peel Placement Services

-The Label House Ltd

168 – Peel Regional Board of Commissioners of Police

-Peel Regional Police

174 - Tobacco Workers Brampton Credit Union Ltd

253 – Peel Village Service Centre

350 – Jeep of Canada Limited

	7885 - Peel Board of Education WJ Fenton SS 7935 – Board of Education J A Turner
<b>Martin Grove Road (5670-5690)</b>	-No Listings Within Radius
<b>Parkhurst Square (All)</b>	-Street Not Listed
<b>Pine Valley Drive (3990-4245)</b>	-No Listings Within Radius
<b>Steeles Avenue East (2625-2645/2800-3075/3900-3950)</b>	-No Listings Within Radius
<b>Steeles Avenue West (6100-6300 (Even)/7000-7200)</b>	-No Listings Within Radius
<b>Tomken Road (7375-7400)</b>	-No Listings Within Radius
<b>Topflight Drive (All)</b>	-Street Not Listed
<b>Torbram Road (7780-7800)</b>	-No Listings Within Radius
<b>Weston Road (7395-7500)</b>	-No Listings Within Radius

<b>PROJECT NUMBER:</b> 1525717	
<b>Site Address:</b>	Toronto & Area, Ontario
<b>Year:</b> 1974	
<b>Site Listing:</b>	-No Civic Address

<b>Adjacent Properties:</b>	
<b>Airport Road (7940-8000) (BRAMPTON)</b>	-No Listings Within Radius
<b>Albion Road (2010-2130) (ETOB)</b>	-No Listings Within Radius
<b>Alcide Street (All) (ETOBICOKE?)</b>	-Street Not Listed
<b>Bramalea Road (7650-7660) (BRAMPTON)</b>	-No Listings Within Radius
<b>Century Place (All) (Woodbridge)</b>	-Street Not Listed
<b>Codlin Crescent (All) (ETOBICOKE)</b>	-Street Not Listed
<b>Dixie Road (7365-7500) (Miss)</b>	-No Listings Within Radius
<b>Edwards Boulevard (7200-7215) (Miss?)</b>	-Street Not Listed
<b>Farmhouse Court (All) (Brampton)</b>	-Street Not Listed
<b>Galcat Drive (All) (Woodbridge)</b>	-Street Not Listed
<b>Goreway Drive (8090-9005) (BRAMPTON)</b>	-Street Not Listed
<b>Highway 27 (7240-7250) (Woodbridge)</b>	-No Listings Within Radius

<b>Highway 400</b>	No Listings
<b>Highway 407</b>	No Listings
<b>Highway 410</b>	No Listings
<b>Hurontario Street (7140-7320) (MISS)</b>	-No Listings Within Radius
<b>Islington Avenue (Regional Road 17)(7100-7200) (WOODBIDGE)</b>	-Street Not Listed
<b>Kennedy Road (7090-7115) (MISS)</b>	-Street Not Listed
<b>Kennedy Road South (All) (BRAMP)</b>	-All Residential  1 – Canadian Tire Assoc Store  6 – Rocco & Carlo Salon  8 – Ascot Cleaners  20 – Firestone Tire and Automotive Centres  -Sawyer Texaco  22 – Auto Electric Service Co  -BB&B Auto Electric  24 – Brampton Car Wash  -Bristol Auto Rent  26 – Parry Automotive  28 – Mister Transmission  30 – Union Screen Plate  32 – Pincrest Foods  -Fines Brolr Transport

49 – Ontario Attorney General

67 – Argo Plastic & Chemicals

71 – Apex Gas Sales & Service

77 – Brampton Sales Co

-L-K Ind Instruments

84 – Tool Grinding Service

-J Grad Trenching

86 – J W Cook Quality Uphl

90 – Model Pools

-M Vicentini Concrct

91 – Electric Power Co

-Epac LTD

99 – Wilke Movers LTD

-ATV Accessories

-ACRA-Pierce LTD

100 – Morgan Adhesives

105 – Pink Submarine

-Marathon Golf Cart

-Pizza Delight

-Barry Friend LTD

-Friends Fabrics

-My Fair Lady

-Ken Moore Upholstery

107 – PrecisionCraft Limited

109 – Pearse Distributing

-Bekins Moving & Storage Co

-Clements Mover LTD

110 – Davis Auto Electric

114 – Kenrod Welding & General Fabricating LTD

116 – Barlow Office Supplies

117 – Ron B Rider Service

-Bram Leasing & Rentals

-Hertz International Lcn

-Hertz Int Truck Rentals

119 – Kennedy Car Wash

126 – Midas Muffler & Brake Shops

133 – Tullamore Nursing

134 – C I L Plastics

-CDA Industries

142 – CIL Plastics Techl

-CDA Industries

144 – Gradin Development

152 – Ram Partitions LTD

158 – Werby Industries LTD

-Print-O-Copy

-Werby Industries

-Brampton Glass

-CanUSA Products

-E J Machine Co

-Canadian Outdoor

-L S Love & Associates

-Planned Acoustics

-Alliance Building Corp

170 – Peel-Elder Group

-Shoppers World

-Canadian Goldale

	174 – Tobacco Workers 195 – Peel Village Dev 253 – Peel Village Super
<b>Martin Grove Road (5670-5690) (WOODBIDGE)</b>	-Street Not Listed
<b>Parkhurst Square (All) (BRAMP)</b>	-Street Not Listed
<b>Pine Valley Drive (3990-4245) (WOODBIDGE)</b>	-No Listings Within Radius
<b>Steeles Avenue East (2625-2645/2800-3075/3900-3950) (BRAMP)</b>	-No Listings Within Radius
<b>Steeles Avenue West (6100-6300 (Even)/7000-7200) (ETOBICOKE)</b>	-No Listings Within Radius
<b>Tomken Road (7375-7400) (MISS)</b>	-No Listings Within Radius
<b>Topflight Drive (All) (MISS)</b>	-Street Not Listed
<b>Torbram Road (7780-7800) (BRAMP)</b>	-No Listings Within Radius
<b>Weston Road (7395-7500) (WOODBIDGE)</b>	-No Listings Within Radius

<b>PROJECT NUMBER:</b> 1525717	
<b>Site Address:</b>	Toronto & Area, Ontario
<b>Year:</b> 1969	

<b>Site Listing:</b>	-No Civic Address
<b>Adjacent Properties:</b>	
<b>Airport Road (7940-8000) (BRAMPTON)</b>	-Street Not Listed
<b>Albion Road (2010-2130) (ETOB)</b>	-No Listings Within Radius
<b>Alcide Street (All) (ETOBICOKE?)</b>	-Street Not Listed
<b>Bramalea Road (7650-7660) (BRAMPTON)</b>	-No Listings Within Radius
<b>Century Place (All) (Woodbridge)</b>	-Street Not Listed
<b>Codlin Crescent (All) (ETOBICOKE)</b>	-Street Not Listed
<b>Dixie Road (7365-7500) (Miss)</b>	-Street Not Listed
<b>Edwards Boulevard (7200-7215) (Miss?)</b>	-Street Not Listed
<b>Farmhouse Court (All) (Brampton)</b>	-Street Not Listed
<b>Galcat Drive (All) (Woodbridge)</b>	-Street Not Listed
<b>Goreway Drive (8090-9005) (BRAMPTON)</b>	-Street Not Listed



<b>Highway 27 (7240-7250) (Woodbridge)</b>	-Street Not Listed
<b>Highway 400</b>	No Listings
<b>Highway 407</b>	No Listings
<b>Highway 410</b>	No Listings
<b>Hurontario Street (7140-7320) (MISS)</b>	-No Listings Within Radius
<b>Islington Avenue (Regional Road 17)(7100-7200) (WOODBIDGE)</b>	-Street Not Listed
<b>Kennedy Road (7090-7115) (MISS)</b>	-Street Not Listed
<b>Kennedy Road South (All) (BRAMP)</b>	-All Residential  6 – Rocco & Carlo Salon  8 – Ascot Cleaners  20 – U-Haul Rental Dealers  -Mitchell’s Texaco  22 – Auto Electric Service Co  -Albert Hunt LTD  24 – Speed Mtc Wash Centre  -Parry Automotive  26 – Parry Automotive  28 – Peel Auto Collision  30 – Union Screen Plate  32 – Brampton Poultry

-Fines Brolr Transport  
44 – General Welding  
49 – Magisterates Court  
58 – Brampton Sharpening  
60 – Peel Welding Supply  
64 – Brampton Fasteners Co  
67 – Argo Plastic & Chemicals  
71 – Guild Imports LTD  
73 – Guild Imports LTD  
77 – L-K Ind Instruments  
84 – J Grad Trenching  
86 – J W Cook Rug Cleaning  
90 – Model Pools  
-M Vicentini Concrct  
91 – Electric Power Co  
-Electric Power Access  
-Epac LTD  
99 – Bendal Machine CO  
-Eden Park Realty  
-Punch Craft Tools  
-Pierce All Mfg LTD  
-Punch Craft Tools  
-Bendal Machine Co  
100 – Morgan Adhesives  
107 – Oday LTD  
109 – Clements The Mover  
-Bekins Moving & Storage Co  
110 – Davis Auto Electric

	<p>116 – Barlow Office Supply</p> <p>117 – Sealtest Dairy Products</p> <p>-Sani Seal Dairies</p> <p>133 – Tullamore Nursing</p> <p>134 – Canadian Industries LTD</p> <p>-C I L Plastics Div</p> <p>142 – Cameron Windows LTD</p> <p>168 – Peel Cnty Assment</p> <p>-Peel Assessments</p> <p>170 – Facs LTD</p> <p>-Peel Village Group of Co</p> <p>-Peel Village Homes</p> <p>253 – Peel Village Supertest</p> <p>-A1 Alignment Service</p>
<b>Martin Grove Road (5670-5690) (WOODBIDGE)</b>	-Street Not Listed
<b>Parkhurst Square (All) (BRAMP)</b>	-Street Not Listed
<b>Pine Valley Drive (3990-4245) (WOODBIDGE)</b>	-No Listings Within Radius
<b>Steeles Avenue East (2625-2645/2800-3075/3900-3950) (BRAMP)</b>	-No Listings Within Radius
<b>Steeles Avenue West (6100-6300 (Even)/7000-7200) (ETOBICOKE)</b>	-No Listings Within Radius
<b>Tomken Road (7375-7400) (MISS)</b>	-No Listings Within Radius

<b>Topflight Drive (All) (MISS)</b>	-Street Not Listed
<b>Torbram Road (7780-7800) (BRAMP)</b>	-Street Not Listed
<b>Weston Road (7395-7500) (WOODBIDGE)</b>	-Street Not Listed

<b>PROJECT NUMBER: 1525717</b>	
<b>Site Address:</b>	Toronto & Area, Ontario
<b>Year: 1962</b>	
<b>Site Listing:</b>	-No Civic Address
<b>Adjacent Properties:</b>	
<b>Airport Road (7940-8000) (BRAMPTON)</b>	-Street Not Listed
<b>Albion Road (2010-2130) (ETOB)</b>	-No Listings Within Radius
<b>Alcide Street (All) (ETOBICOKE?)</b>	-Street Not Listed
<b>Bramalea Road (7650-7660) (BRAMPTON)</b>	-Street Not Listed
<b>Century Place (All) (Woodbridge)</b>	-Street Not Listed
<b>Codlin Crescent (All) (ETOBICOKE)</b>	-Street Not Listed

<b>Dixie Road (7365-7500) (Miss)</b>	-Street Not Listed
<b>Edwards Boulevard (7200-7215) (Miss?)</b>	-Street Not Listed
<b>Farmhouse Court (All) (Brampton)</b>	-Street Not Listed
<b>Galcat Drive (All) (Woodbridge)</b>	-Street Not Listed
<b>Goreway Drive (8090-9005) (BRAMPTON)</b>	-Street Not Listed
<b>Highway 27 (7240-7250) (Woodbridge)</b>	-Street Not Listed
<b>Highway 400</b>	No Listings
<b>Highway 407</b>	No Listings
<b>Highway 410</b>	No Listings
<b>Hurontario Street (7140-7320) (MISS)</b>	-Street Not Listed
<b>Islington Avenue (Regional Road 17)(7100-7200) (WOODBIDGE)</b>	-Street Not Listed
<b>Kennedy Road (7090-7115) (MISS)</b>	-Street Not Listed
<b>Kennedy Road South (All) (BRAMP)</b>	-Street Not Listed

<b>Martin Grove Road (5670-5690) (WOODBIDGE)</b>	-Street Not Listed
<b>Parkhurst Square (All) (BRAMP)</b>	-Street Not Listed
<b>Pine Valley Drive (3990-4245) (WOODBIDGE)</b>	-Street Not Listed
<b>Steeles Avenue East (2625-2645/2800-3075/3900-3950) (BRAMP)</b>	-Street Not Listed
<b>Steeles Avenue West (6100-6300 (Even)/7000-7200) (ETOBICOKE)</b>	-Street Not Listed
<b>Tomken Road (7375-7400) (MISS)</b>	-Street Not Listed
<b>Topflight Drive (All) (MISS)</b>	-Street Not Listed
<b>Torbram Road (7780-7800) (BRAMP)</b>	-Street Not Listed
<b>Weston Road (7395-7500) (WOODBIDGE)</b>	-Street Not Listed

<b>PROJECT NUMBER:</b> 1525717	
<b>Site Address:</b>	Toronto & Area, Ontario
<b>Year:</b> 1959	
<b>Site Listing:</b>	-No Civic Address
<b>Adjacent Properties:</b>	

<b>Airport Road (7940-8000) (BRAMPTON)</b>	-Street Not Listed
<b>Albion Road (2010-2130) (ETOB)</b>	-Street Not Listed
<b>Alcide Street (All) (ETOBICOKE?)</b>	-Street Not Listed
<b>Bramalea Road (7650-7660) (BRAMPTON)</b>	-Street Not Listed
<b>Century Place (All) (Woodbridge)</b>	-Street Not Listed
<b>Codlin Crescent (All) (ETOBICOKE)</b>	-Street Not Listed
<b>Dixie Road (7365-7500) (Miss)</b>	-Street Not Listed
<b>Edwards Boulevard (7200-7215) (Miss?)</b>	-Street Not Listed
<b>Farmhouse Court (All) (Brampton)</b>	-Street Not Listed
<b>Galcat Drive (All) (Woodbridge)</b>	-Street Not Listed
<b>Goreway Drive (8090-9005) (BRAMPTON)</b>	-Street Not Listed
<b>Highway 27 (7240-7250) (Woodbridge)</b>	-Street Not Listed
<b>Highway 400</b>	No Listings

<b>Highway 407</b>	No Listings
<b>Highway 410</b>	No Listings
<b>Hurontario Street (7140-7320) (MISS)</b>	-Street Not Listed
<b>Islington Avenue (Regional Road 17)(7100-7200) (WOODBIDGE)</b>	-Street Not Listed
<b>Kennedy Road (7090-7115) (MISS)</b>	-Street Not Listed
<b>Kennedy Road South (All) (BRAMP)</b>	-Street Not Listed
<b>Martin Grove Road (5670-5690) (WOODBIDGE)</b>	-Street Not Listed
<b>Parkhurst Square (All) (BRAMP)</b>	-Street Not Listed
<b>Pine Valley Drive (3990-4245) (WOODBIDGE)</b>	-Street Not Listed
<b>Steeles Avenue East (2625-2645/2800-3075/3900-3950) (BRAMP)</b>	-Street Not Listed
<b>Steeles Avenue West (6100-6300 (Even)/7000-7200) (ETOBICOKE)</b>	-Street Not Listed
<b>Tomken Road (7375-7400) (MISS)</b>	-Street Not Listed
<b>Topflight Drive (All) (MISS)</b>	-Street Not Listed



<b>Torbram Road (7780-7800) (BRAMP)</b>	-Street Not Listed
<b>Weston Road (7395-7500) (WOODBIDGE)</b>	-No Listings Within Radius

<b>PROJECT NUMBER:</b> 1525717	
<b>Site Address:</b>	Toronto & Area, Ontario
<b>Year:</b> 1954	
<b>Site Listing:</b>	-No Civic Address
<b>Adjacent Properties:</b>	
<b>Airport Road (7940-8000) (BRAMPTON)</b>	-Street Not Listed
<b>Albion Road (2010-2130) (ETOB)</b>	-Street Not Listed
<b>Alcide Street (All) (ETOBICOKE?)</b>	-Street Not Listed
<b>Bramalea Road (7650-7660) (BRAMPTON)</b>	-Street Not Listed
<b>Century Place (All) (Woodbridge)</b>	-Street Not Listed
<b>Codlin Crescent (All) (ETOBICOKE)</b>	-Street Not Listed
<b>Dixie Road (7365-7500) (Miss)</b>	-Street Not Listed

<b>Edwards Boulevard (7200-7215) (Miss?)</b>	-Street Not Listed
<b>Farmhouse Court (All) (Brampton)</b>	-Street Not Listed
<b>Galcat Drive (All) (Woodbridge)</b>	-Street Not Listed
<b>Goreway Drive (8090-9005) (BRAMPTON)</b>	-Street Not Listed
<b>Highway 27 (7240-7250) (Woodbridge)</b>	-Street Not Listed
<b>Highway 400</b>	No Listings
<b>Highway 407</b>	No Listings
<b>Highway 410</b>	No Listings
<b>Hurontario Street (7140-7320) (MISS)</b>	-Street Not Listed
<b>Islington Avenue (Regional Road 17)(7100-7200) (WOODBIDGE)</b>	-Street Not Listed
<b>Kennedy Road (7090-7115) (MISS)</b>	-Street Not Listed
<b>Kennedy Road South (All) (BRAMP)</b>	-Street Not Listed
<b>Martin Grove Road (5670-5690) (WOODBIDGE)</b>	-Street Not Listed

<b>Parkhurst Square (All) (BRAMP)</b>	-Street Not Listed
<b>Pine Valley Drive (3990-4245) (WOODBIDGE)</b>	-Street Not Listed
<b>Steeles Avenue East (2625-2645/2800-3075/3900-3950) (BRAMP)</b>	-Street Not Listed
<b>Steeles Avenue West (6100-6300 (Even)/7000-7200) (ETOBICOKE)</b>	-Street Not Listed
<b>Tomken Road (7375-7400) (MISS)</b>	-Street Not Listed
<b>Topflight Drive (All) (MISS)</b>	-Street Not Listed
<b>Torbram Road (7780-7800) (BRAMP)</b>	-Street Not Listed
<b>Weston Road (7395-7500) (WOODBIDGE)</b>	-Street Not Listed

## Groves, Christi

---

**From:** Public Information Services <publicinformationsservices@tssa.org>  
**Sent:** September-19-17 11:19 AM  
**To:** Groves, Christi  
**Subject:** RE: records search - 1525717

Hello Christi,

Thank you for your inquiry.

I have searched the below noted address (addresses) and I have located the following record:

- 7656 Bramalea Road, Brampton, Ontario: 1 active liquid fuel tank and 1 active private fuel outlet.
- **2010 to 2220 Codlin Crescent, Brampton, Ontario: Please note that we do not search ranges. Please provide specific municipal addresses**

For a more detailed report including underground fuel storage tank details and copies of all inspection reports, please submit your request in writing to Public Information Services via e-mail ([publicinformationsservices@tssa.org](mailto:publicinformationsservices@tssa.org)) or through mail along with a fee of \$56.50 (including HST) per location. The fee is payable with credit card (Visa or MasterCard) or with a cheque made payable to TSSA.

Thank you and have a great day,

Sherees



### Sherees Thompson | Public Information Agent

Facilities  
345 Carlingview Drive  
Toronto, Ontario M9W 6N9  
Tel: +1-416-734-3363 | Fax: +1-416-231-6183 | E-Mail: [sthompson@tssa.org](mailto:sthompson@tssa.org)  
[www.tssa.org](http://www.tssa.org)



---

**From:** Groves, Christi [mailto:Christi\_Groves@golder.com]  
**Sent:** Friday, September 01, 2017 5:32 PM  
**To:** Public Information Services  
**Subject:** records search - 1525717

Hi there,

Can you search your records for the following properties:

7656 Bramalea Road, Brampton  
7655 Bramalea Rd, Brampton  
7795 Torbram Road, Brampton  
2010 to 2220 Codlin Crescent, Brampton  
6200 Steeles Avenue West, Vaughan

6300 Steeles Avenue, Vaughan  
5690 Steeles Avenue West  
100 and 200 Galcat Drive, Vaughan

Thanks,

Christi

---

**Christi Groves (B.Sc.(Hons))** | Environmental Scientist | **Golder Associates Ltd.**

121 Commerce Park Drive, Unit L, Barrie, Ontario, Canada L4N 8X1

**T:** +1 (705) 722 4492 | **D:** +1 705 722 4492 ext 6220 | **F:** +1 (705) 722 3786 | **C:** +1 (705) 718-1446 | **E:**

[Christi\\_Groves@golder.com](mailto:Christi_Groves@golder.com) | [www.golder.com](http://www.golder.com)

### **Work Safe, Home Safe**

*This email transmission is confidential and may contain proprietary information for the exclusive use of the intended recipient. Any use, distribution or copying of this transmission, other than by the intended recipient, is strictly prohibited. If you are not the intended recipient, please notify the sender and delete all copies. Electronic media is susceptible to unauthorized modification, deterioration, and incompatibility. Accordingly, the electronic media version of any work product may not be relied upon.*

Golder, Golder Associates and the GA globe design are trademarks of Golder Associates Corporation.

**Please consider the environment before printing this email.**

This electronic message and any attached documents are intended only for the named recipients. This communication from the Technical Standards and Safety Authority may contain information that is privileged, confidential or otherwise protected from disclosure and it must not be disclosed, copied, forwarded or distributed without authorization. If you have received this message in error, please notify the sender immediately and delete the original message.



September 20, 2017

Christi Groves  
Environmental Scientist  
Golder Associates Ltd.  
121 Commerce Park Drive, Unit L  
Barrie, ON L4N 8X1

Attention: Ms. Christi Groves

**Re: Phase One Environmental Site Assessment  
Project No. 1525717**

A review of files within the Environmental Monitoring and Enforcement unit has been completed for information regarding the following locations:

- 6200 Steeles Avenue West, Vaughan
- 6300 Steeles Avenue West, Vaughan
- 5690 Steeles Avenue West, Vaughan
- 100 Galcat Drive, Vaughan
- 200 Galcat Drive, Vaughan

Currently we have no information on file regarding any Sewer Use Bylaw infractions, chemical spills or dewatering activities at any of these sites.

Additionally, a review of files within Water Resources Group showed that these properties are not in a Wellhead Protection Area, nor are these properties in a significant groundwater recharge area. Also, these properties are not in a Highly Vulnerable Aquifer. These properties are not on the Oak Ridges Moraine, and are not in an Aquifer of High Vulnerability Area on the Moraine as defined in the Oak Ridges Moraine Conservation Plan. Further, these properties are not in a Recharge Management Area.

Please be advised that York Region does not provide information regarding closed landfill sites.

I trust that this information meets with your requirements.

Sincerely,

A handwritten signature in blue ink that reads "Mark Payne". The signature is written in a cursive style with a large initial "M".

Mark Payne, MSc, HBS, QPRA  
Program Manager - Environmental Monitoring and Enforcement  
Operations, Maintenance and Monitoring

MP/ts

#7854638

**APPENDIX D**

**Figures 3A to 3E: Historical Air  
Photos**





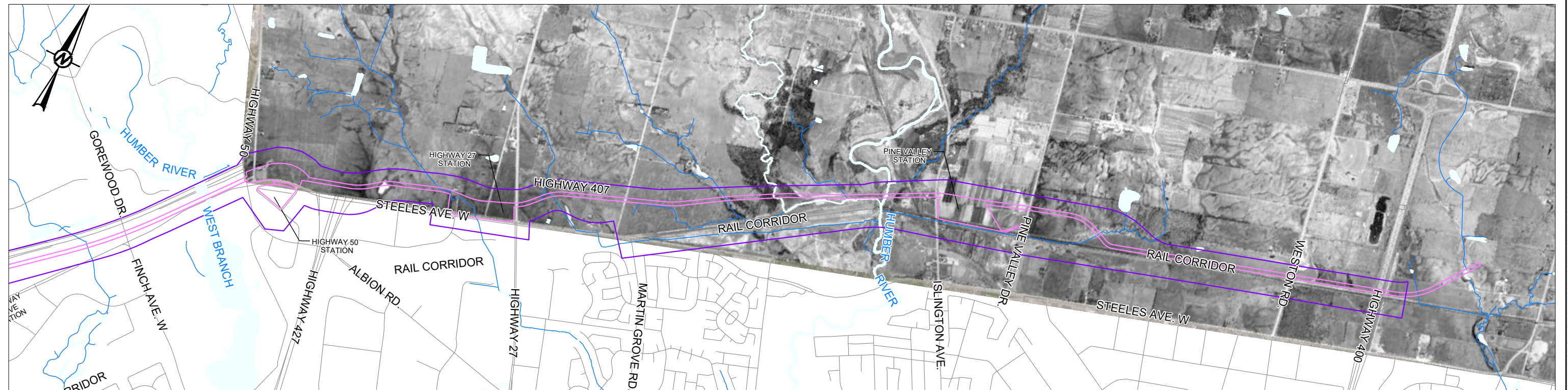
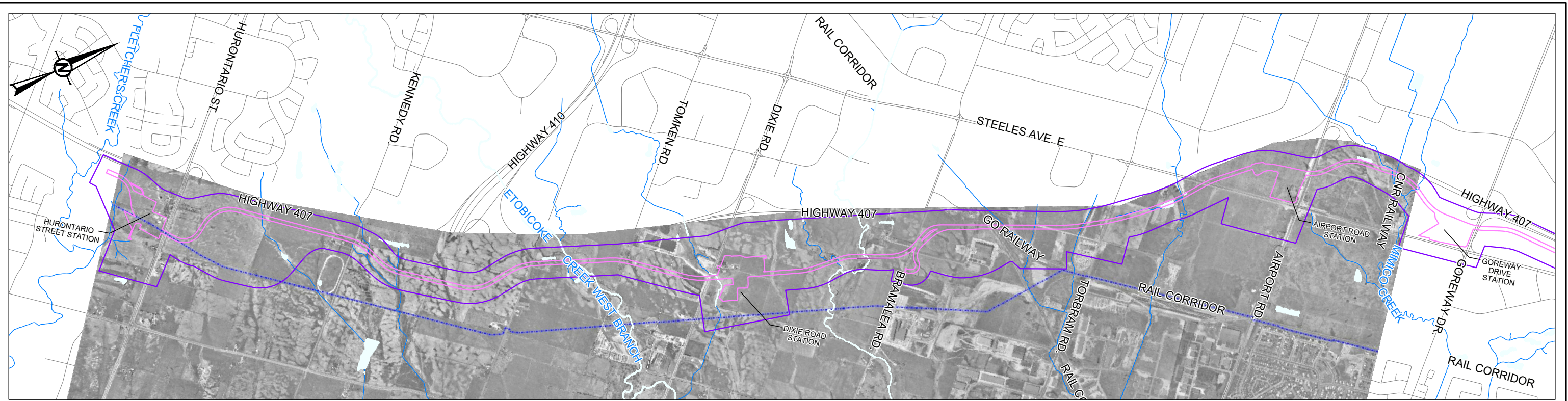

**LEGEND**

- PROJECT LIMITS
- ALIGNMENT AND STATION FOOTPRINT

**REFERENCES**

DATUM IS UTM NAD 83 ZONE 17  
 OBM FEATURES ESRI GEOGRAPHY NETWORK  
 BASE IMAGERY © 2017 THE CITY OF MISSISSAUGA, © 2017 THE REGIONAL MUNICIPALITY OF YORK, OBTAINED 2017

CLIENT  
 LGL LIMITED ENVIRONMENTAL RESEARCH ASSOCIATES

CONSULTANT	YYYY-MM-DD	2018-07-06
	PREPARED	STB
	DESIGN	
	REVIEW	
	APPROVED	



PROJECT  
 407 TRANSIT WAY, WEST OF HURONTARIO STREET, CITY OF BRAMPTON, REGION OF PEEL TO EAST OF HIGHWAY 400, CITY OF VAUGHAN, REGION OF YORK

TITLE  
**HISTORICAL AIR PHOTO 1970**

PROJECT No.	Control	Rev.	Figure
1525717	0001	A	3B

Path: \\golder-gas\gint\misesaugh\m\clients\mto\hwy\_407\099\_PROJECTS\1525717\_Peels\_Hwy\_407\_Transitway\_Region\_Peel\_York\407\_TRANSPORT\Hwy\_407\_COS\1 File Name: 1525717-0001-HS-0004.dwg

IF THIS MEASUREMENT DOES NOT MATCH WHAT IS SHOWN, THE SHEET SIZE HAS BEEN MODIFIED FROM A3/B3 TO A4/B4

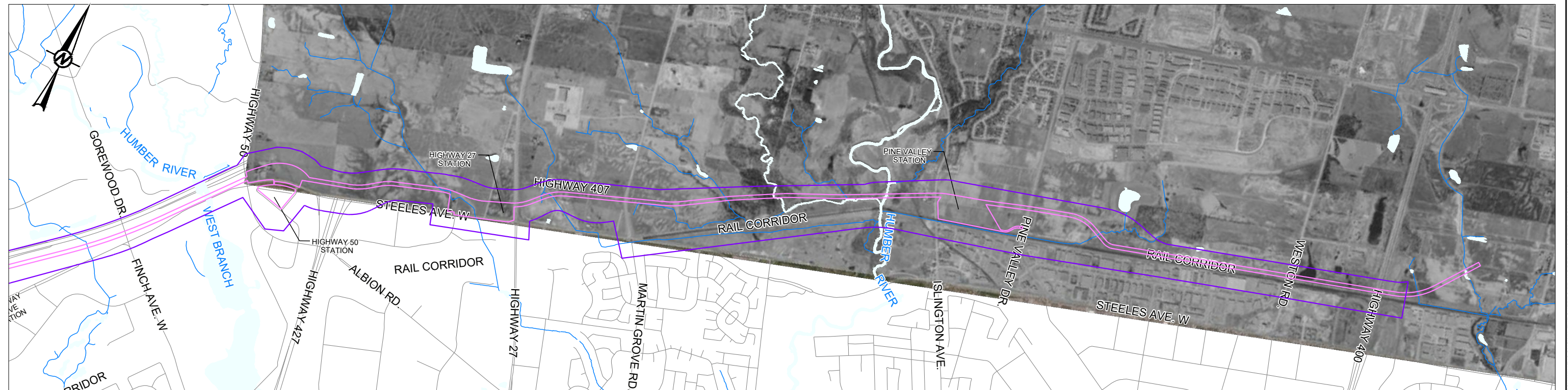
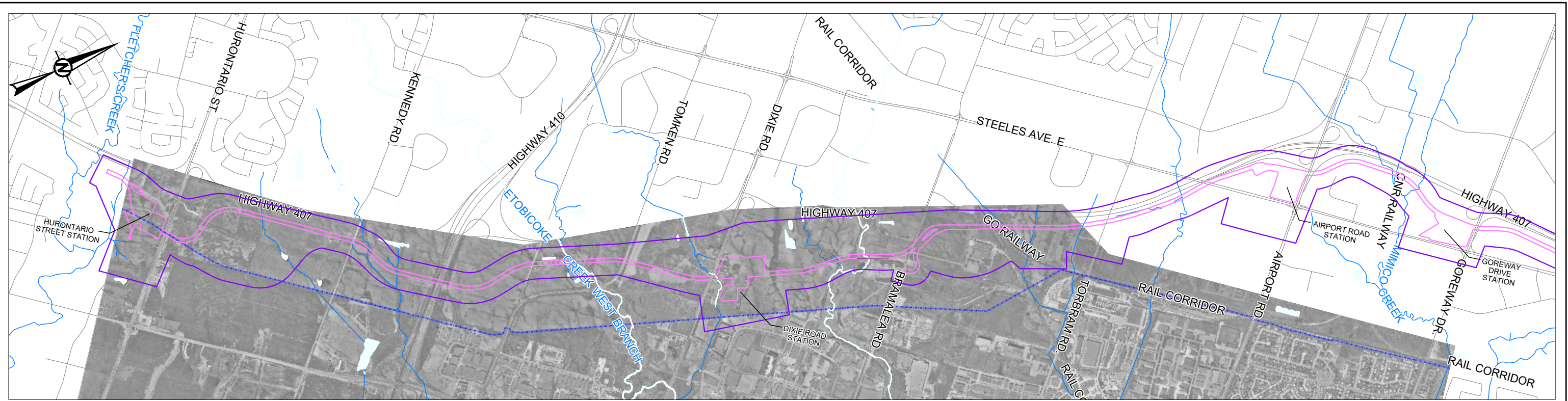

- LEGEND**
- PROJECT LIMITS
  - ALIGNMENT AND STATION FOOTPRINT

**REFERENCES**  
 DATUM IS UTM NAD 83 ZONE 17  
 OBM FEATURES ESRI GEOGRAPHY NETWORK  
 BASE IMAGERY © 2017 THE CITY OF MISSISSAUGA 1989, © 2017 THE REGIONAL MUNICIPALITY OF YORK 1988, OBTAINED 2017

CLIENT  
 LGL LIMITED ENVIRONMENTAL RESEARCH ASSOCIATES

CONSULTANT	YYYY-MM-DD	2018-07-06
	PREPARED	STB
	DESIGN	
	REVIEW	
	APPROVED	



PROJECT  
 407 TRANSIT WAY, WEST OF HURONTARIO STREET, CITY OF BRAMPTON, REGION OF PEEL TO EAST OF HIGHWAY 400, CITY OF VAUGHAN, REGION OF YORK

TITLE  
**HISTORICAL AIR PHOTO 1988 AND 1989**

PROJECT No.	Control	Rev.	Figure
1525717	0001	A	3C

Path: \\golder-gas\gint\misa\saugh\m\clients\mto\hwy\_407\hwy\_407\hwy\_407\_Transway\_Region\_Peel\_York\400\_PROD\0001\_Hwy\_407\_COS\1 File Name: 1525717\_0001-HS-0005.dwg

IF THIS MEASUREMENT DOES NOT MATCH WHAT IS SHOWN, THE SHEET SIZE HAS BEEN MODIFIED FROM A3S B



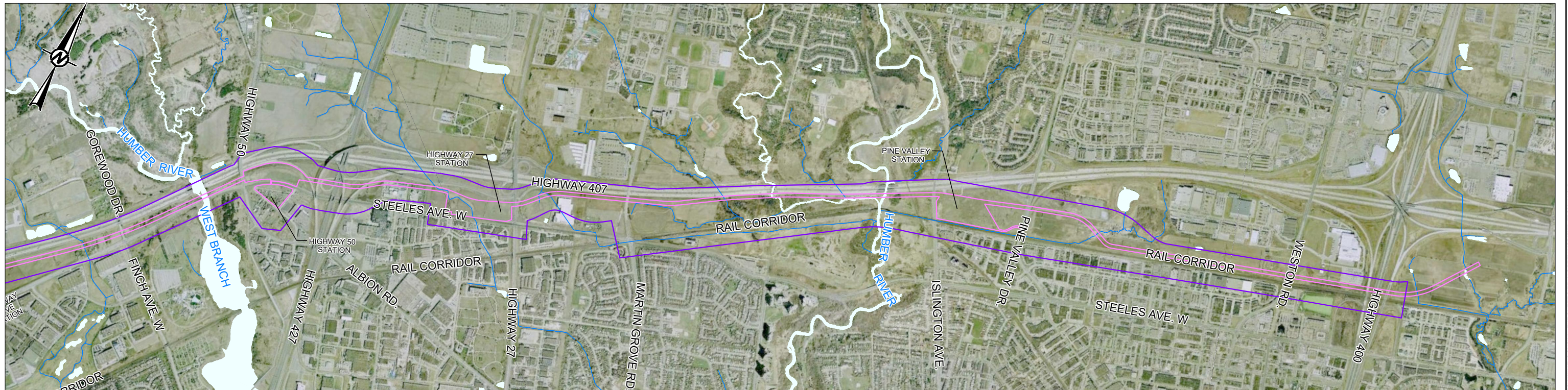
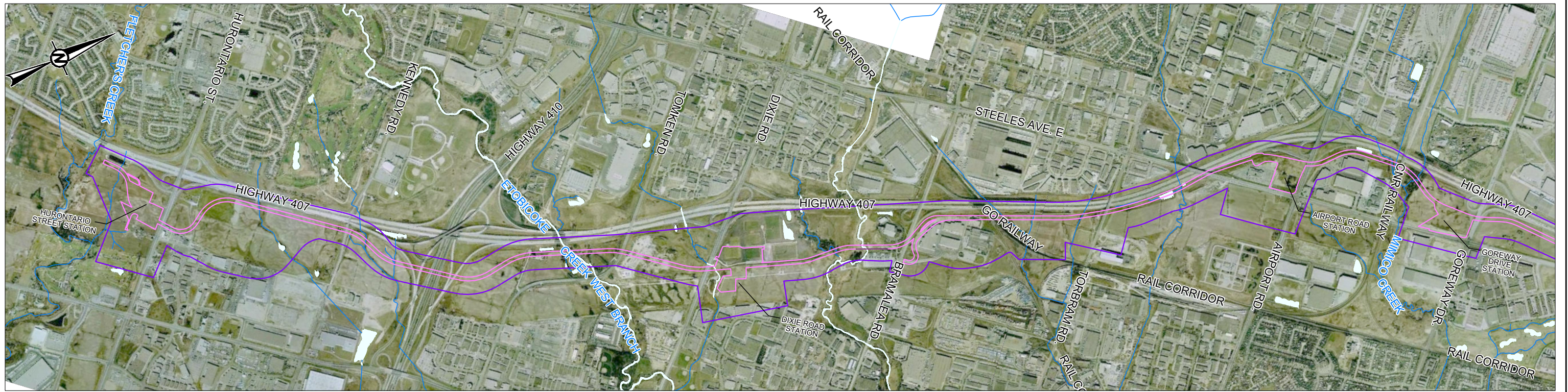

**REFERENCES**  
 DATUM IS UTM NAD 83 ZONE 17  
 OBM FEATURES ESRI GEOGRAPHY NETWORK  
 BASE IMAGERY © 2017 GOOGLE EARTH 2004, OBTAINED 2017

**LEGEND**

- PROJECT LIMITS
- ALIGNMENT AND STATION FOOTPRINT

CLIENT  
 LGL LIMITED ENVIRONMENTAL RESEARCH ASSOCIATES

CONSULTANT	DATE
	YYYY-MM-DD 2018-07-06
	PREPARED STB
	DESIGN
	REVIEW
APPROVED	

PROJECT  
 407 TRANSIT WAY, WEST OF HURONTARIO STREET, CITY OF BRAMPTON, REGION OF PEEL TO EAST OF HIGHWAY 400, CITY OF VAUGHAN, REGION OF YORK

TITLE	PROJECT No.	Control	Rev.	Figure
<b>HISTORICAL AIR PHOTO 2004</b>	1525717	0001	A	3E

Path: \\golder\gpc\gpc\mtd\hwy\_407\099\_PROJECTS\1525717\_Peels\_Hwy\_407\_Transitway\_Region\_Peel\_York\407\_TRANSPORTATION\HWY\_407\_COCS\1525717\_0001-HS-0007.dwg

IF THIS MEASUREMENT DOES NOT MATCH WHAT IS SHOWN, THE SHEET SIZE HAS BEEN MODIFIED FROM A3/B



**[golder.com](http://golder.com)**